



Product Catalogue

Fastener

Handle

Rubber

Ventilation

Gas Strut

Hinge

Lock

Toolbox & Watertank

Ladder

UES international

UES International is dedicated to supporting the Industrial, Marine and Transportation industries through innovative hardware product solutions, high quality customer service and a commitment to fulfilling market demand.

 **UES** Hardware

 **UES** Driver Seating

 **UES** Toolbox

 **UES** Gas Struts

 **UES** Drawer Slides

 **UES** Rubber

UES seating

UES SEATING prides itself on creating and supplying the most unique and diverse transportation seating range in the world. UES seating products are devised and crafted by our in house design and production team to focus on the following of essential parameters of transportation seat engineering. Manufactured in Australia and USA.

Alex Zanda

Alex Zanda is the amalgamation of UES SEATING's design, engineering and manufacturing resources with the guidance and collaboration of medical practitioner's scientific research to create leading commercial and healthcare chairs that feel as good as they look.

UES USA Inc Panther Engineering UES seating

UES (USA) INC. houses the UES Seating USA production facility and Panther Engineering, AS9100C Certified company providing precision CNC Machining for aerospace and defense prime contractors. UES (USA) INC also supplies a range of UES International hardware to the North American market.

GOLIATH

The Tradesman's Choice

A leading manufacturer and distributor of a range of high quality gate hinges, fencing products and related hardware.

UES Jennings

UES Jennings have serviced the South Coast of NSW since 1956 with a complete range of Industrial, Agricultural and Automotive Hoses and Fittings, Vee Belts, Work Clothing, Footwear, Safety Equipment, Sheet Rubber and Foam Products, through to Chemicals, Cleaning and Paper Products.

UES Fitch

UES Fitch has been a family run business for over 70 years. South Australia's Rubber Specialists with over 200 years of combined technical experience behind the counter. Whether you're after a simple rubber grommet or complex neoprene flange gaskets, we are your one stop shop for all your rubber needs.

LOCATIONS



UES Head Office, SYDNEY

10 Birmingham St Alexandria 2015
Tel: +61 (02) 9308 1200
Fax: +61 (02) 9308 1249
E-mail: export@uesint.com



UES Victoria

3/9-11 South Link, Dandenong Sth VIC 3175
PO Box 4385, Dandenong Sth VIC 3164
Tel: +61 (0)3 8787 3100
Fax: +61(0)3 8787 3101
E-mail: uesvic@uesint.com



UES New South Wales

1/369 Victoria St, Wetherill Park NSW 2164
PO Box 6751, Wetherill Park BC NSW 2164
Tel: +61 (02) 8787 6500
Fax: +61 (02) 8787 6599
E-mail: uesnsw@uesint.com



UES Queensland

1-3/36 Pritchard Road, Virginia QLD 4014
PO Box 363, Virginia QLD 4014
Tel: +61 (07) 3865 5600
Fax: +61 (07) 3865 5605
E-mail: uesqld@uesint.com



UES South Australia

2/513 Grand Junction Rd,
Wingfield SA 5013
PO Box 2405, Regency Park SA 5942
Tel: (08) 8340 1599
Fax: (08) 8340 4423
Email: uessa@uesint.com



UES Western Australia

Unit 5, 156 Kewdale Rd, Kewdale
WA 6105
PO Box 3346, Malaga DC WA 6945
Tel: +61 (08) 9249 2211
Fax: +61 (08) 9249 2022
E-mail: ueswa@uesint.com



UES New Zealand

102 Onehunga Mall, Onehunga,
Auckland 1061, NZ
PO Box 13164 Onehunga Auckland
1061, NZ
Tel: +64 (09) 633 4019
Fax: +64 (09) 633 0249
E-mail: uesnz@uesint.com



UES Northern Territory

3 & 4/ 5 McKenzie Place, Yarrowonga
NT 0830
PO Box 38520, Winnellie NT 0821
Tel: +61 (08) 8946 4500
Fax: +61 (08) 8946 4555
E-mail: uesnt@uesint.com



UES Distribution Centre

Unit 5/14 Lee Holm Rd, St Mary's NSW 2760
Tel: +61 (02) 8801 7402
Fax: +61 (02) 8801 7499



UES (USA) INC

10315 Airport Road, Suite 101
Delta Business Park, Building 3
Everett WA 98204 USA
Tel: +1 (714) 686-3364
E-mail: info@uesusainc.com



UES Seating Manufacturing Facility

Unit 5/14 Lee Holm Rd, St Mary's NSW 2760
Tel: +61 (02) 8801 7402
Fax: +61 (02) 8801 7499
E-mail: info@uesseating.com



UES Jennings

2 Norfolk Ave, South Nowra, NSW 2541
Tel: 02 4421 2477
Fax: 02 4421 2151
E: admin@jenningsmcdonald.com.au



UES Fitch

2/513 Grand Junction Rd,
Wingfield SA 5013
Tel: (08) 8340 1599
Fax: (08) 8340 4423
Email: uessa@uesint.com

ABOUT US

UES International has been providing specialised industrial hardware, rubber & seating solutions since 1904. An Australian family business in operation for over 100 years, UES has designed & developed a comprehensive portfolio of solutions servicing 15 industries, from the truck, bus & marine industries to defence, aerospace, HVAC, & recreational vehicle markets.

Supported by over 100 years of experience, UES provides service, expertise & an unmatched product range backed by long standing relationships with leading local and international partners. UES strives to ensure that the solutions you need are in stock, supplied on time and supported by a strong sales team spanning 16 locations around the globe.

As the fourth generation owner and Managing Director since 1997, Alex Morcos has passionately pursued excellence through all UES' divisions and industries, striving to bring to market the best solutions while always engaging with customers and their specific requirements.

UES has strategically acquired businesses that complement its existing product range and enhances its offering to industry. UES consistently invests in state of the art machinery and production systems, supported by the UES design and engineering team. Supported by ISO 9001 and CAGE Code certified manufacturing facilities, UES ensures that quality control systems are consistently audited and satisfy all requirements at the highest levels.

UES Seating, a division of UES, supplies a collection of premium maritime furniture, servicing projects from cruise ferries, commuter and Ro-Ro vessels to military and offshore support vessels. Designed in Sydney and manufactured by UES owned production facilities in Australia & the U.S.A., UES Seating has curated a collection of seating, furniture & accessories delivering to projects around the world.



A handwritten signature in black ink that reads "Alex Morcos". The signature is written in a cursive, flowing style.

Alex Morcos
Managing Director

DESIGN • MANUFACTURE • SUPPLY

DESIGN

The engineering team at UES are passionate about high quality design and outstanding production. The team support specialised projects and regularly collaborate with customers to develop new solutions. With an in-house prototyping workshop and access to UES' production facilities, UES confidently supports technical projects on a regular basis.



Testing UES Seating products to 6G in Melbourne

MANUFACTURE

Through perpetual investment in new machinery, and partnering with leading manufacturers, UES achieves ISO 9001 certification, representative of the highest standards of production. UES has fully owned production facilities in Australia, the USA, Asia, and leading manufacturing partners around the globe.



The UES (USA) INC owned production facility in Washington DC

SUPPLY CHAIN & LOGISTICS

Customer focused fill rates with consistent on-time delivery is UES International's primary focus. Investment in sophisticated programs to ensure high level fill rates, to maintain ISO 9001 requirements, and support customer requirements for reliable product availability and on time deliveries.



UES Distribution Centre in St Marys NSW



UES is proud to be an ISO 9001 certified company

CERTIFICATIONS



AFRDI



*Blue Tick
Product
Certification*



NATO CODIFIED



OUR CUSTOMERS INCLUDE

Alaska Marine Highway - AK	Damen – Netherlands	Queensland Rail
Alaska Marine Highway – Alaska, USA	Denning Manufacturing Pty Ltd	Quicksilver Group – QLD, Australia
Albert Jagger Ltd	Downer EDI Rail	Servicios Industriales De La Marina – Peru
Aldom Motor Body Builders (AUST)P/L	Dubrovnik Ferries – Croatia	South Seas Cruises – Fiji
Alstom Marine – France	Emergency Transport Technology	SpaceX
Austal Ships	Fantasea – NSW, Australia	Staten Island Ferries, NY
Austal USA	Flexiglass Challenge	Sydney Ferries Corporation
Batam Fast Ferry – Singapore	Fullers Bay of Islands, New Zealand	Sydney Party Bus – Australia
BHP Billiton Iron Ore Pty Ltd	Hamilton Island Watersports – QLD, Australia	Terex Lifting Aust Pty Ltd
Blue & Gold Fleet – CA, USA	Harley-Davidson	TfNSW – Australia
Boeing	Hobart Jet Boats – Hobart, Australia	Thales Australia-Land
Brisbane Transport	Hyperbaric Health – VIC, Australia	Tieman Industries P/L
Bunnings Warehouse	Lake Como Ferries – Italy	United Group Rail
Bustech Pty Ltd	Lockheed-Martin	US Army
Canadian Transport Authority – Vancouver Canada	MacDonald Johnston Pty Ltd	US Navy
Captain Cook Cruises – Sydney, Australia	Machinac Island Ferries, USA	V2V – BC, Canada
Catalina Express, CA, USA	Mader International P/L	Varco
Caterpillar P/L	Maxitrans Australia P/L	Vawdrey Manufacturing P/L
Channel Ferries – France	NSW POLICE – Sydney, Australia	Volgren Australia Pty Ltd
Chantiers Allais – France	NT Outback Tours – Darwin, Australia	Weston Body Hardware Ltd
Circle Line New York – New York	Ovesco Pty Ltd	WETA – CA, USA
Combo Industries	Owen Sound Transportation Company – ON, CAN	WETA Sanfrancisco– CA, USA
COV Parts	Paccar Australia P/L	Woodshole Steamship Authority – MA, USA
Cruise Whitsundays – Queensland, Australia	Pommier Italia S.R.L	Woody Marine – Brisbane, Australia
Custom Pty Ltd	Port Jefferson & Bridgeport Steamboat Company – NY, USA	Yarra Trams

CONTENTS

Fasteners



Over Centre Fasteners
pg 3 - pg 7



Catch Plates
pg 8 - pg 10



Draw Latch Fasteners
pg 11 - pg 17



Spring Bolts
pg 17 - pg 20



Antiluce Fasteners
pg 21 - pg 22



Pad/Drop Bolts
pg 23 - pg 26



Rubber Hood Fasteners
pg 27 - pg 31



Door Retainers
pg 32 - pg 35



Grip Clips & LynchPins
pg 35 - pg 36



Magnetic Catches
pg 37 - pg 38



Miscellaneous
Fasteners
pg 39 - pg 40

Hinges



Weld On Hinges
pg 43 - pg 46



Flap Hinges
pg 47 - pg 48



Rear Door Hinges
pg 49 - pg 54



Tailboard Hinges
pg 55 - pg 58



Continuous Hinges
pg 59 - pg 60



Friction & Torque
Hinges
pg 61 - pg 70



Lift Off Hinges
pg 71 - pg 72



Stainless Steel Hinges
pg 73



Gate Hinges
pg 74 - pg 80

Handles



L & T Handles
pg 83 - pg 85



Swing Handles
pg 85 - pg 87



Tongues and Rods
pg 88 - pg 94



Chest Handles
pg 95 - pg 96



D Handles
pg 97



Grab Handles
pg 98 - pg 104

Locks



Whale Tail Locks
pg 109



Drop T Locks
pg 110 - pg 112



Vector Lock
pg 113 - pg 114



Paddle Latches
pg 115- pg 122



Bin Door Locks
pg 123



Rotary Latches
pg 124 - pg 125



Compression Locks
pg 126 - pg 127

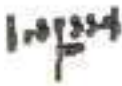

Cam Locks
pg 128 - pg 130



Slam Latches
pg 131 - pg 134



Budget Locks
pg 135 - pg 138



Compartment Locks
pg 139 - pg 140



Quarter Turn
pg 141 - pg 142

Gas Struts



Gas Struts
pg 146 - pg 150



Brackets and End Fittings
pg 150 - pg 154



Support Stays
pg 155 - pg 156

Rubber



Buffers
pg 188 - pg 189



Channel Flocking
pg 182 - pg 183



Durometer
pg 169 - pg 170



Insertion Rubber
pg 208 - pg 213



Mats
pg 214 - pg 217



Pinch Weld & Seal
pg 161 - pg 164



Rubber Extrusion
pg 172 - pg 173



Self Adhesive Seal
pg 162



Spone Extrusion
pg 167



Wheel Chocks
pg 192 - pg 194



Windscreen Strip
pg 175 - pg 179



Wheel Arch
pg 181



Miscellaneous Rubber

Ventilation



Air Diffusers
pg 239 - pg 240



Electric Vents
pg 236



Hatches
pg 236



Heaters
pg 241 - pg 242



Louvre Vents
pg 237 - pg 238



Rotary & Muller Vents
pg 233 - pg 235

Mudguards & Tailgate Hardware



Mudguards
pg 262



Tailgate Fasteners
pg 261



Tailgate Pivots and Latches
pg 263 - pg 266

Cargo Control & Side Protection



Cargo Control
pg 279 - pg 280



Lashing Rings
pg 285 - pg 286



Side Protection
pg 281 - pg 282



Wheel Carriers
pg 283 - pg 284

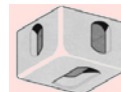

Corner Castings
pg 288

Toolboxes & Water Tanks



Stainless Steel
Toolboxes
pg 250



Powder Coated
Toolboxes
pg 247 - pg 249



Aluminium Water Tanks
pg 258



Polyurethane Water
Tanks
pg 253 - pg 256

Steps & Ladders



Steps
pg 269



1-3 Step Ladders
pg 270 - pg 273



3-5 Step Ladders
pg 274 - pg 275

Drawer Slides



Light Duty
pg 294 - pg 295



Medium Duty
pg 296 - pg 298



Heavy Duty
pg 299 - pg 300

Vehicle Interior Accessories



Blinds
pg 303

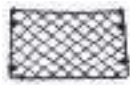

Magazine Nets
pg 304



Emergency Hammers
pg 305 - pg 307



Document Holders
pg 308

Mirrors



Interior Mirrors
pg 311



Mirror Arms
pg 311



Rear Vision Mirrors
pg 312

Driver Seating



Rail
pg 324 - pg 328



Mining/Construction
pg 330 - pg 334



Marine
pg 336 - pg 338



Emergency/Defence
pg 340 - pg 346



Bus/Truck
pg 348 - pg 350

Electrical



Stop/Tail/Indicator/
Reverse
pg 315 - pg 316



Led Lighting
pg 318



Buttons
pg 318 - pg 320



Miscellaneous
Electrical
pg 321- pg322

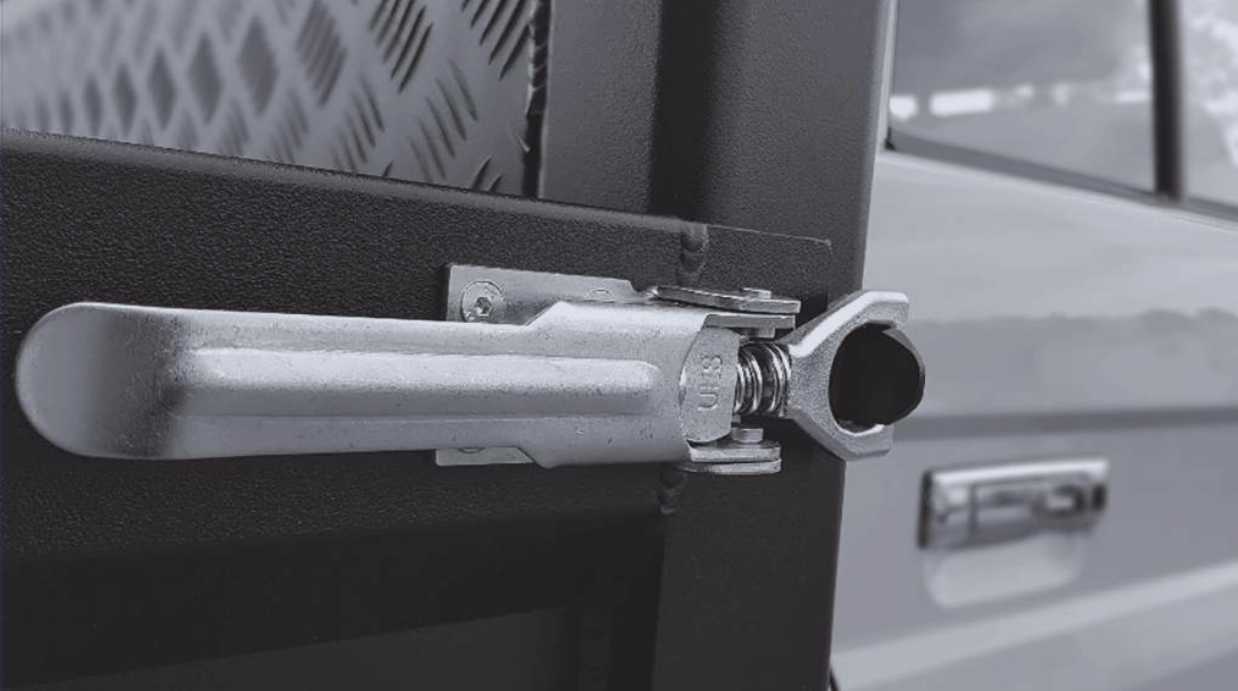

Fasteners





UES
international



TERRAIN TUEP

networkRV
caravans

DTC

PATRIOT
CAMPER

PATRIOT
CAMPER

Over Centre Fasteners 71 Series

OF71LZP, OF71LSS

MATERIAL

OF71LZP - Cold Rolled Steel
 OF71LSS - 316 Stainless Steel

FINISH

OF71LZP - Zinc Plated
 OF71LSS - Electropolished

WEIGHT

41g

FEATURES

Padlockable
 Suits Strikers OF71HKZP-1 & OF71HKSS-1

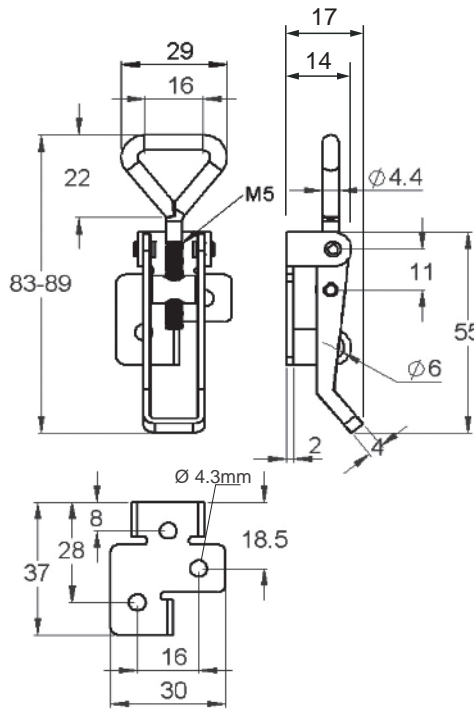

Over Centre Fasteners with Safety Catch 71 Series

OF71LCZP

MATERIAL

Cold Rolled Steel

FINISH

Zinc Plated

WEIGHT

41g

FEATURES

Padlockable
 With Safety Catch & Nylon Bushing
 Suits Strikers OF71HKZP-3 & OF71HKZP-1

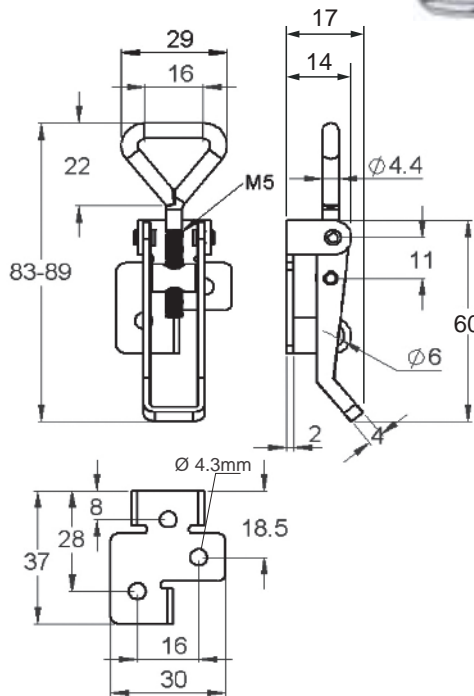

Over Centre Fasteners 71 Series

OF71NLZP, OF71NLSS

MATERIAL

OF71NLZP - Cold Rolled Steel
 OF71NLSS - 316 Stainless Steel

FINISH

OF71NLZP - Zinc Plated
 OF71NLSS - Electropolished

WEIGHT

36g

FEATURES

Suits Strikers OF71HKZP-1 & OF71HKSS-1

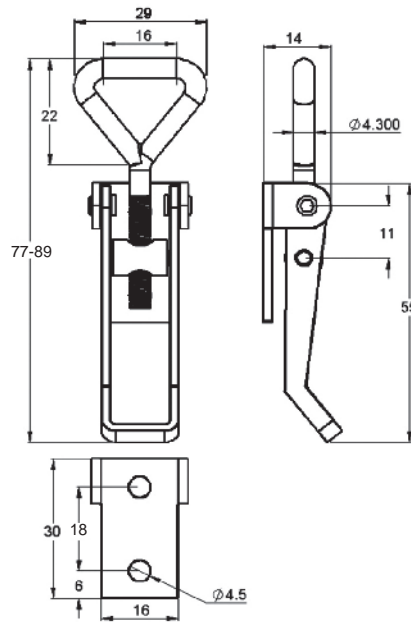

Over Centre Fasteners 72 Series

OF72LZP, OF72LSS

MATERIAL

OF72LZP - Cold Rolled Steel
 OF72LSS - 316 Stainless Steel

FINISH

OF72LZP - Zinc Plated
 OF72LSS - Electropolished

WEIGHT

80g

FEATURES

Padlockable
 Suits Strikers OF72KHZP-1 & OF72HKSS-1
 OF71HKZP-3 & OF71HKSS-3

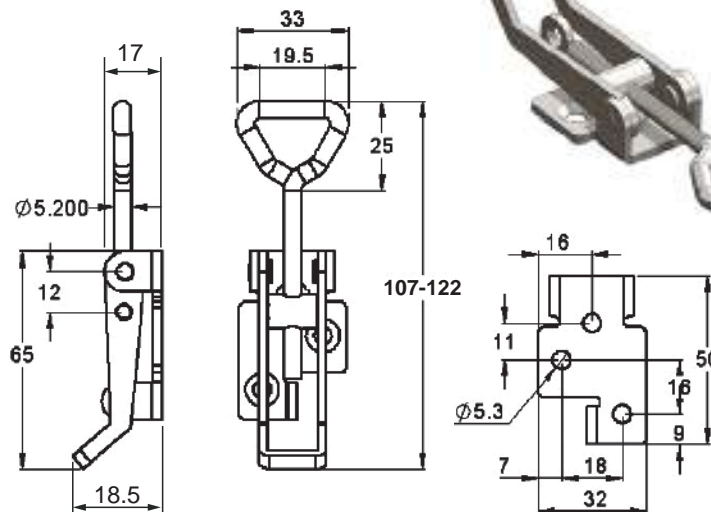

Over Centre Fasteners 72 Series

OF72NLZP, OF72NLSS

MATERIAL

OF72NLZP - Cold Rolled Steel
 OF72NLSS - 316 Stainless Steel

FINISH

OF72NLZP - Zinc Plated
 OF72NLSS - Electropolished

WEIGHT

72g

FEATURES

Suits Strikers OF72KHZP-1 & OF72HKSS-1
 OF71HKZP-3 & OF71HKSS-3

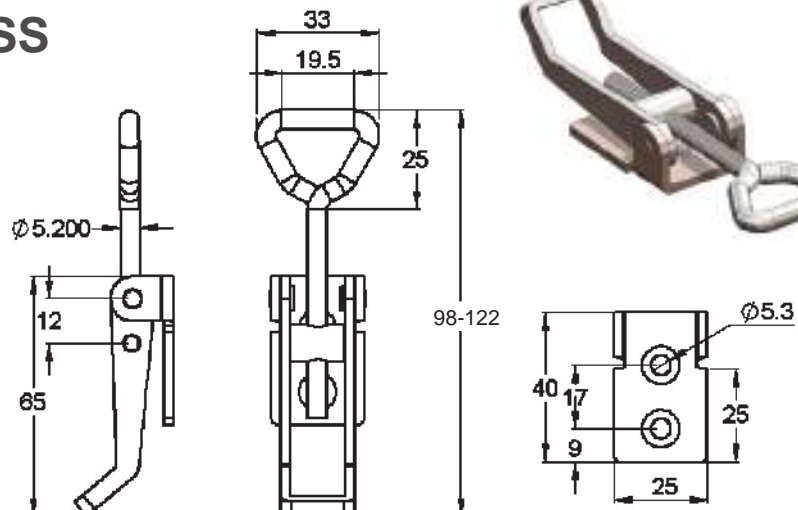

Over Centre Fasteners 72 Series

OF72NLZP-WB, OF72NLSS-WB

MATERIAL

OF72NLZP-WB - Cold Rolled Steel
OF72NLSS-WB - 316 Stainless Steel

FINISH

OF72NLZP-WB - Zinc Plated
OF72NLSS-WB - Raw

WEIGHT

84g

FEATURES

Suits Strikers OF71HKZP-3, OF72KHZP-1
OF71HKSS-3, OF72HKSS-1

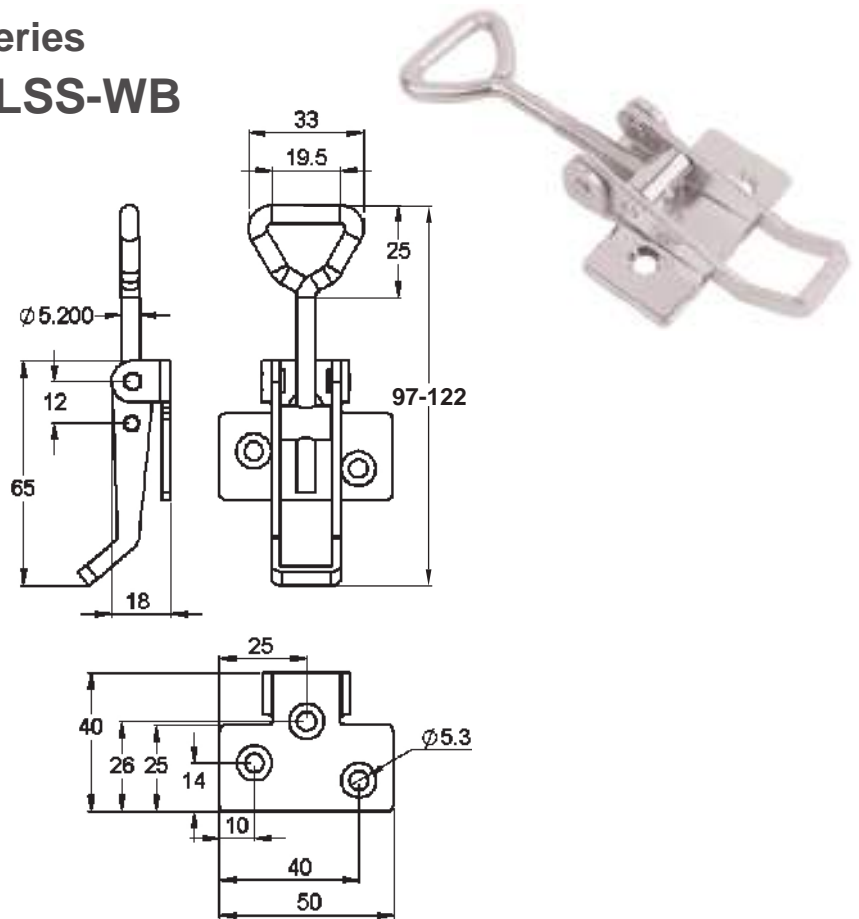

Over Centre Fastener with Safety Catch 72 Series

OF72LCZP, OF72LCSS

MATERIAL

OF72LCZP: Mild Steel
OF72LCSS: 316 Stainless Steel

FINISH

OF72LCZP: Zinc Plated
OF72LCSS: Electropolished

FEATURES

OF72LCZP:
Suits Strikers OF71HKZP-3, OF72KHZP-1
OF72LCSS:
Suits Strikers OF71HKSS-3, OF72HKSS-1
With Safety catch
Nylon bushing

WEIGHT

94g

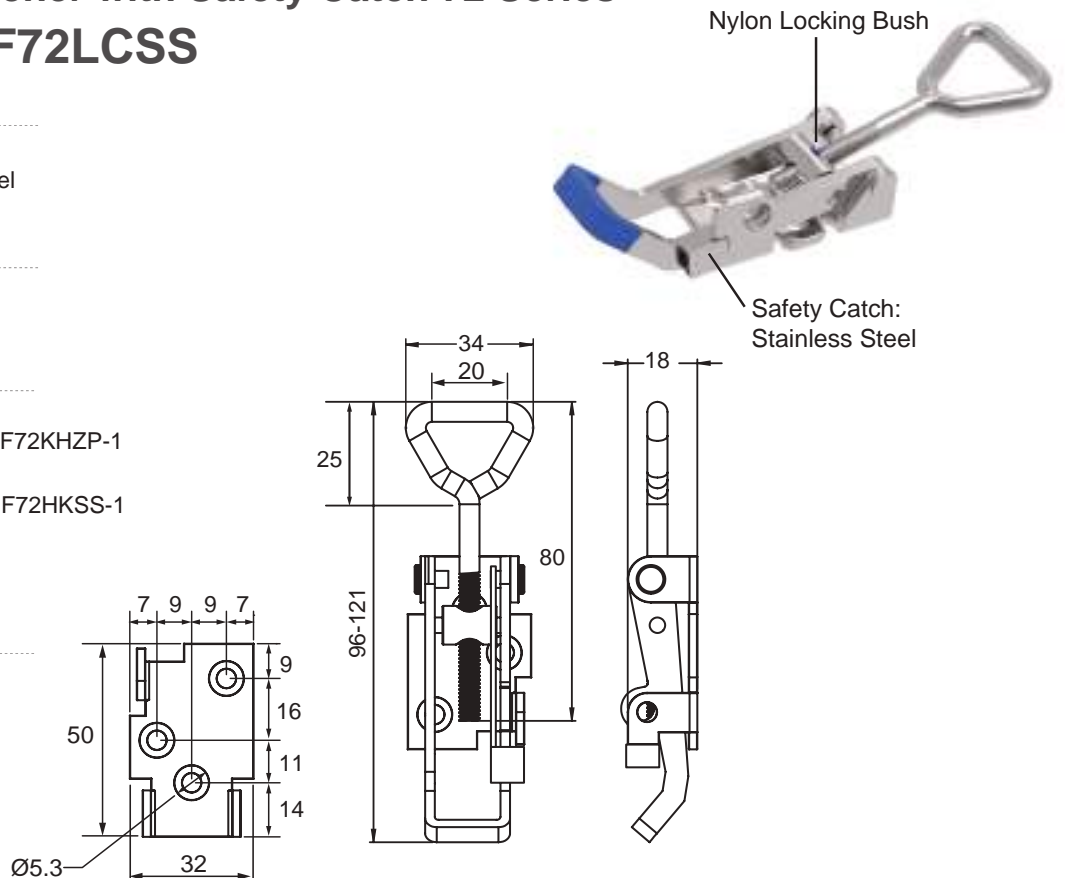

Over Centre Fasteners with Safety Catch 73 Series

OF73LCZP

MATERIAL

Cold Rolled Steel

FINISH

Zinc Plated

WEIGHT

230g

FEATURES

S/S Safety Catch

Padlockable

Nylon Locking Bush

Suits Strikers OF73HKZP-1
and OF73HKZP-2

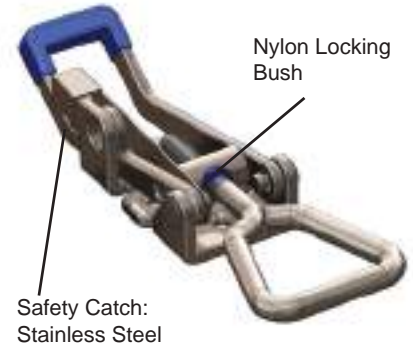
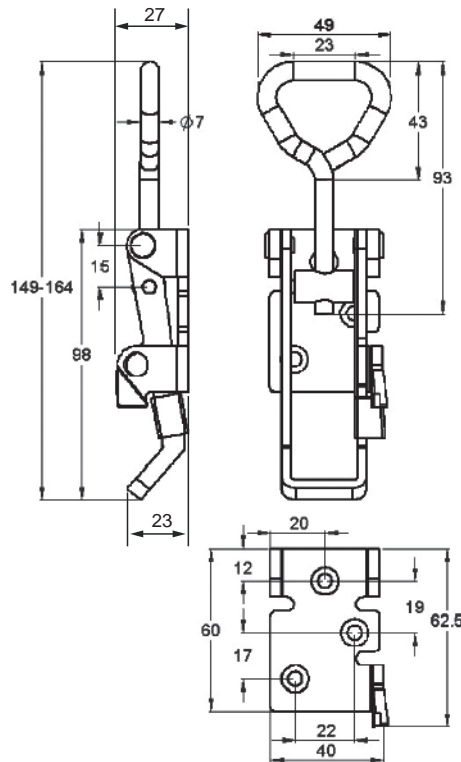

Over Centre Fasteners 73 Series

OF73LZP, OF73LSS

MATERIAL

OF73LZP - Cold Rolled Steel

OF73LSS - 316 Stainless Steel

FINISH

OF73LZP: Zinc Plated

OF73LSS: Electropolished

WEIGHT

200g

FEATURES

Padlockable

OF73LZP: Suits Strikers
OF73HKZP-3, OF73HKZP-2, OF73HKZP-1

OF73LSS: Suits Strikers
OF73HKSS-3, OF73HKSS-2, OF73HKSS-1

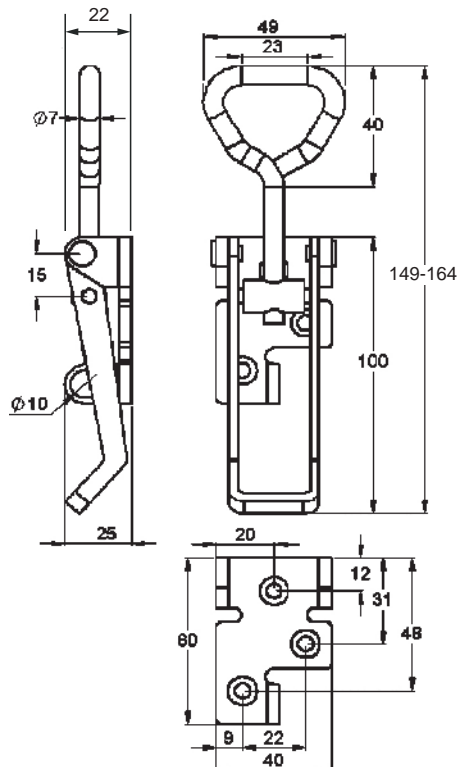

Over Centre Fasteners 73 Series

OF73LZP-4

MATERIAL

Cold Rolled Steel

FINISH

Zinc Plated and Stainless Steel available
(Electrolytic Brightening)

WEIGHT

188g

FEATURES

Padlockable

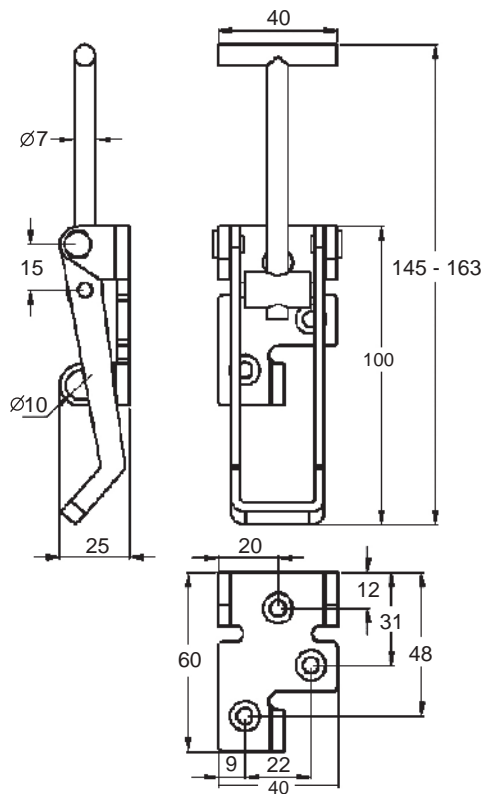

Over Centre Fasteners 84 Series

OF84LCZP

MATERIAL

Hot Rolled Steel

FINISH

Zinc Plated

WEIGHT

912g

FEATURES

Suits Striker OF84HKZP-4

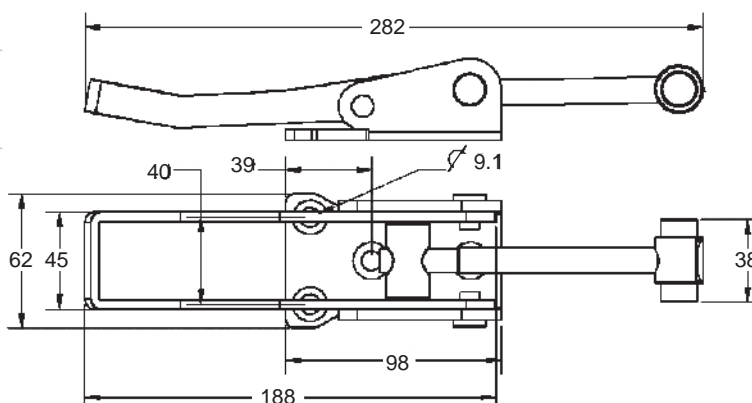

UES Trade Card
5% off our entire range,
plus access to special discounts & giveaways
Visit us on www.uesint.com

UES
International
Trade Card

Over Centre Fastener - Hook Plate

OF73HKZP-2, OF73HKSS-2

MATERIAL

OF73HKZP-2: Cold Rolled Steel
 OF73HKSS-2: Stainless Steel

FINISH

OF73HKZP-2: Zinc Plated
 OF73HKSS-2: Electropolished

WEIGHT

78g

FEATURES

Suits 73 Series

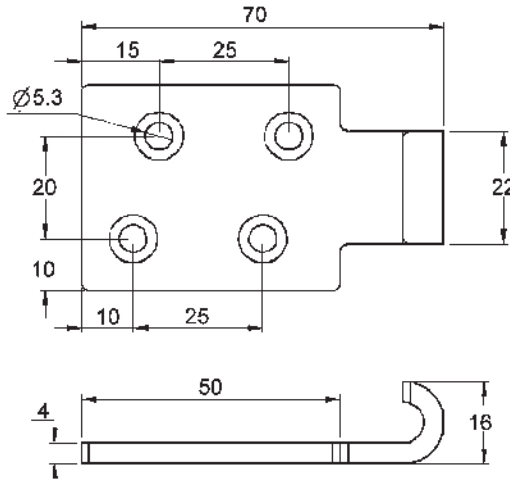

Over Centre Fastener - Hook Plate

OF71HKZP-1, OF71HKSS-1

MATERIAL

OF71HKZP-1: Cold Rolled Steel
 OF71HKSS-1: Stainless Steel 316

FINISH

OF71HKZP-1: Zinc Plating
 OF71HKSS-1: Electropolished

WEIGHT

7g

FEATURES

Suits 71 Series

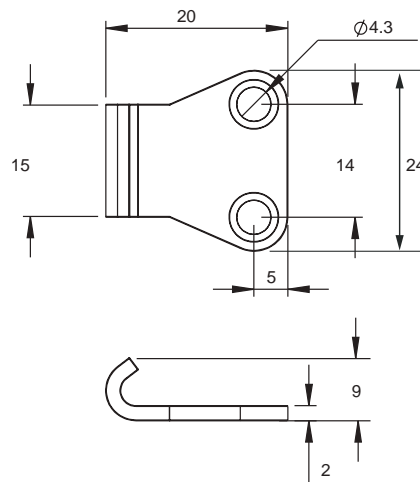

Over Centre Fastener - Hook Plate

OF72HKZP-1, OF72HKSS-1

MATERIAL

OF72HKZP-1: Cold Rolled Steel
 OF72HKSS-1: Stainless Steel 316

FINISH

OF72HKZP-1: Zinc Plated
 OF72HKSS-1: Electropolished

WEIGHT

13g

FEATURES

Suits 72 Series

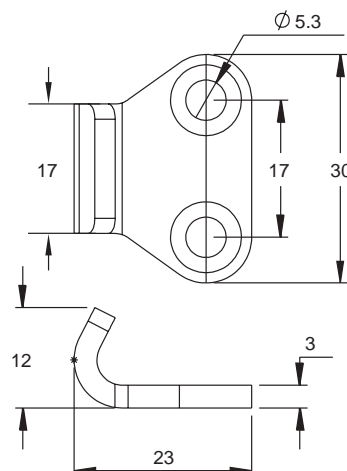

Over Centre Fastener - Hook Plate

OF73HKZP-1, OF73HKSS-1

MATERIAL

OF73HKZP-1: Cold Rolled Steel
OF73HKSS-1: Stainless steel 316

FINISH

OF73HKZP-1: Zinc plated
OF73HKSS-1: Electropolished

WEIGHT

33g

FEATURES

Suits 73 Series

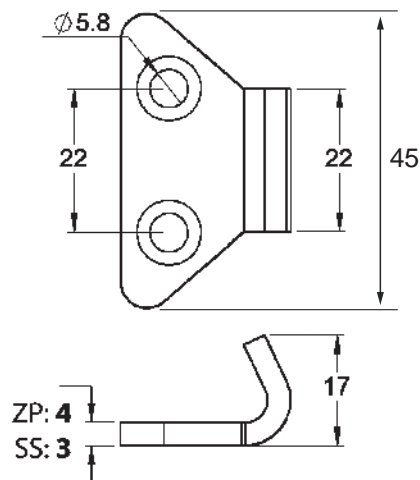

Over Centre Fastener - Catch Plate

OF84HKZP-4

MATERIAL

Hot Rolled Steel

FINISH

Zinc Plated

WEIGHT

912g

FEATURE

Use with Latch OF84LCZP

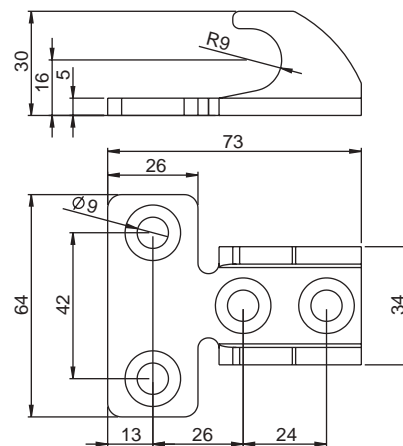

Over Centre Fastener - Hook Plate

OF72HKZP-2

MATERIAL

Cold Rolled Steel

FINISH

Zinc Plated

WEIGHT

17g

FEATURES

Suits 72 Series

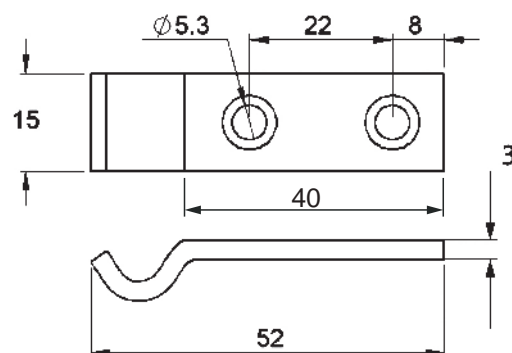

Over Centre Fastener - Hook Plate OF71HKZP-3, OF71HKSS-3

MATERIAL

OF71HKZP-3: Cold Rolled Steel
OF71HKSS-3: Stainless Steel

FINISH

OF71HKZP-3: Zinc Plated
OF71HKSS-3: Electropolished

WEIGHT

32g

FEATURES

Suits 71 Series

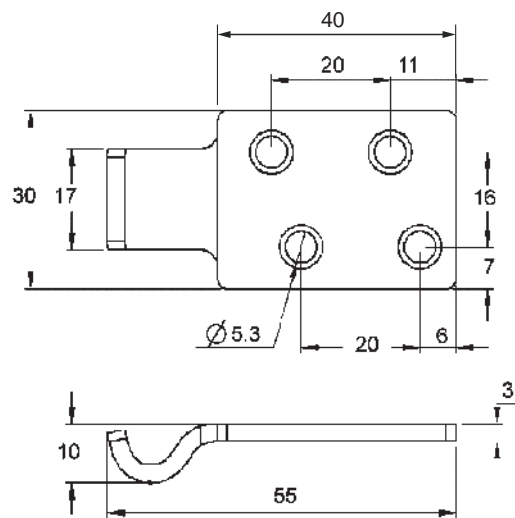

Over Centre Fastener - Hook Plate OF73HKZP-3, OF73HKSS-3

MATERIAL

OF73HKZP-3: Cold Rolled Steel
OF73HKSS-3: Stainless Steel

FINISH

OF73HKZP-3: Zinc Plated
OF73HKSS-3: Electropolished

WEIGHT

76g

FEATURES

Suits 73 Series

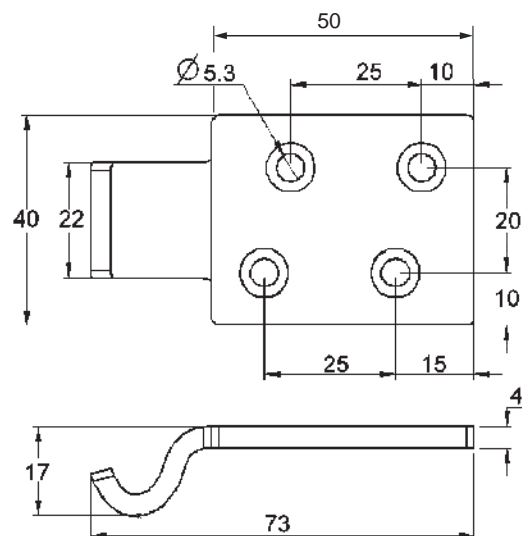

**Water Tanks
Specials**

Call us
1300 00 1904
for further information

Weld On Over Centre Fastener OF0057ZP

MATERIAL

Steel

FINISH

ZP

WEIGHT

774g

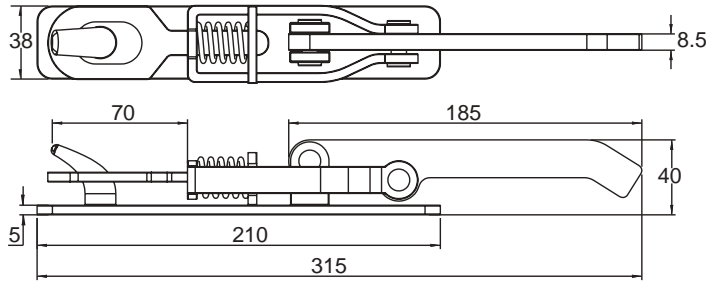

Draw Latches OF91LSS, OF91LCSS

MATERIAL

Stainless Steel

FINISH

Raw

FEATURES

Adjustable grip, kick-out feature disengages from keeper.
Secondary catch option prevents accidental opening.

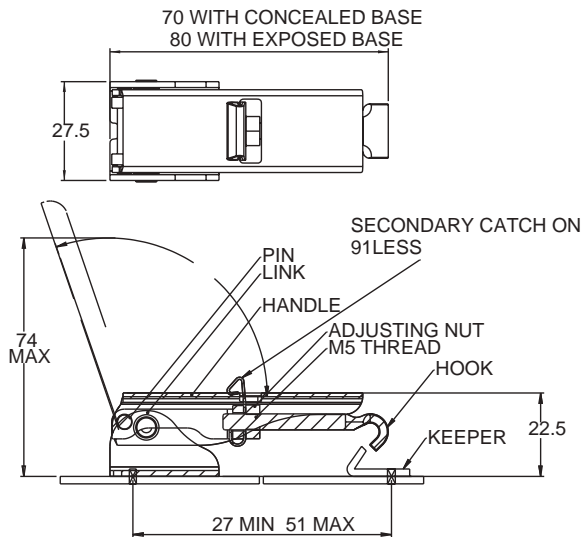

OF91LSS:
Exposed base with secondary catch



OF91LCSS:
Concealed base with secondary catch



Over Centre Fastener W/ Catch Plate

OF613ZP, OF613SS

MATERIAL

OF613ZP - Mild Steel
OF613SS - Stainless Steel

FINISH

OF613ZP - ZP
OF613SS - Polished

WEIGHT

OF613ZP - 29.5g
OF613SS - 24g

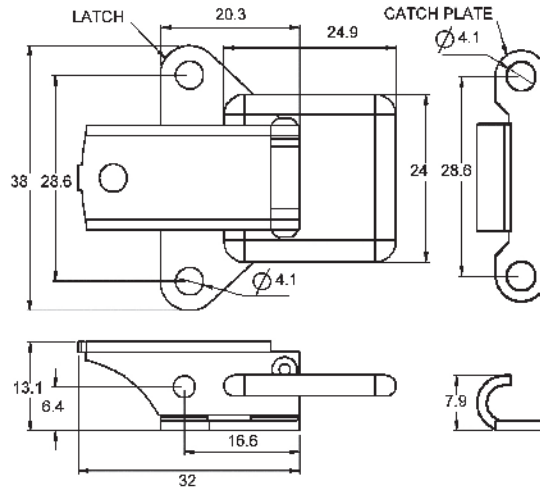

Over Centre Fastener W/ Catch Plate

OF569ZP, OF569SS

MATERIAL

OF569ZP - Mild Steel
OF569SS - Stainless Steel

FINISH

OF569ZP - ZP
OF569SS - Polished

WEIGHT

OF569ZP - 29g
OF569SS - 36.5g

FEATURES

Padlockable.
OF569ZP includes catch-plate 01-507MS.
OF569SS includes catch-plate 01-535SS.

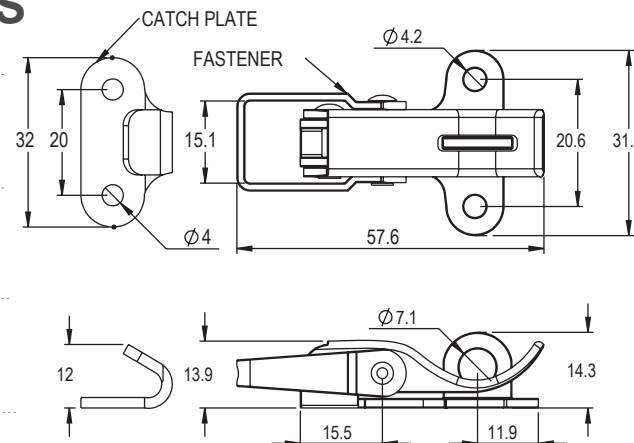

Over-Centre Fastener W/ Catch Plate

OF-570ZP, OF-570SS

MATERIAL

OF-570ZP - Mild Steel
OF-570SS - Stainless Steel

FINISH

OF-570ZP - ZP
OF-570SS - Polished

WEIGHT

OF-570ZP - 114g
OF-570SS - 115g

FEATURES

OF-570MS includes catch-plate 05-502MS.
OF-570SS includes catch-plate 05-502SS.

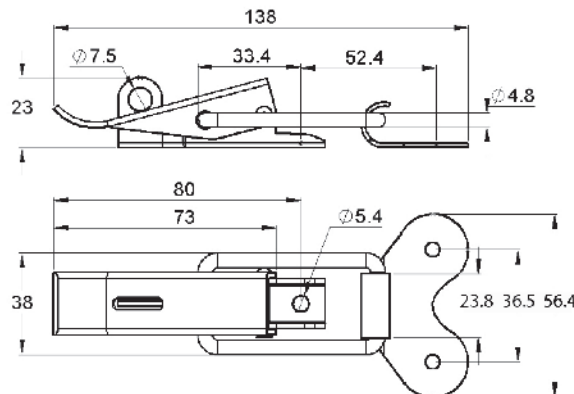

Over Centre Fastener OF3590LZP

MATERIAL

Mild Steel

FINISH

ZP

WEIGHT

156g

FEATURES

Key Lockable

Suits Strikers

OF73HKZP-3

OF73HKZP-2

OF73HKZP-1

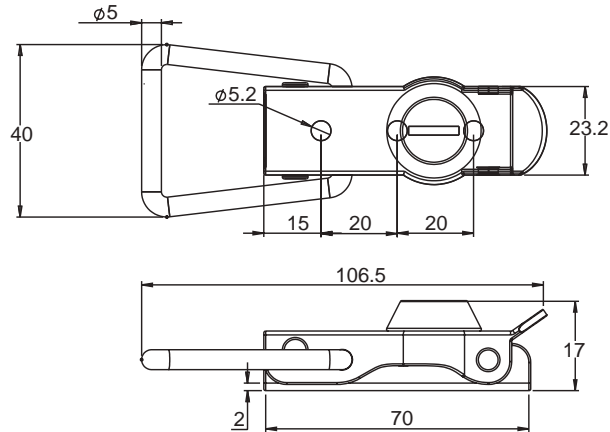

UES

international

Premium Powder Coated Toolboxes

Material: Steel

Features:

- 1.6mm thick steel
- Dust Seal
- Galvanneal
- Stainless Steel/Clay T Locks
- Black Powder Coated

Premium Stainless Steel Toolboxes

Material: Stainless Steel

Features:

- 1.6mm thick steel
- High quality Drop-T handles
- Adheres to strict welding codes
- Tested for mechanical resistance & waterproofing

PP Toolbox E0202

POLYPROPYLENE TOOLBOX
600L x 425H x 460Dmm

FAST MOUNTING

- ✓ LOCKABLE
- ✓ RUBBER SEAL
- ✓ FULL-CUT DRAWER
- ✓ UNIVERSAL FITTED
- ✓ SYSTEM PREDISPOSED FOR FAST MOUNTING

TEL(AUS): 1300 00 1904 TEL(NZ): +64 (0)9 633 4019 www.uesint.com info@uesint.com

Sydney • Brisbane • Melbourne • Perth • Adelaide • Darwin • Nowra • Auckland

Toggle Latch with Striker Plate

OF3875NLZP

MATERIAL

Steel

FINISH

Zinc Plated

WEIGHT

Toggle Latch 32g
Striker Plate 3.5g

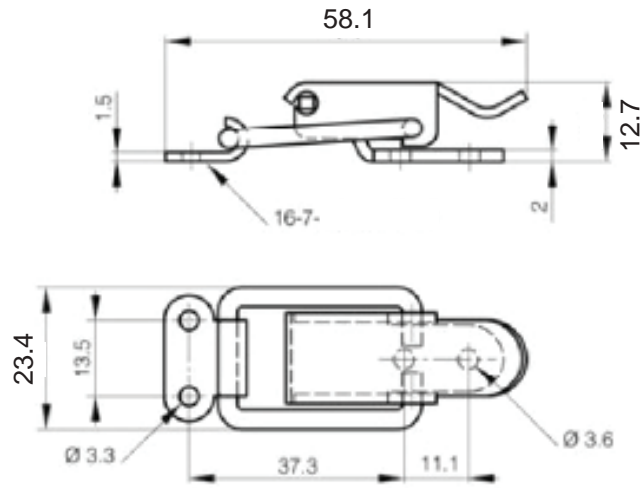

Spring Loaded Stainless Steel Toggle Latch

OF3906NLSS

MATERIAL

304 Stainless Steel

FINISH

Raw

FEATURES

Padlockable

WEIGHT

Toggle Latch 9g
Striker Plate 4.5g

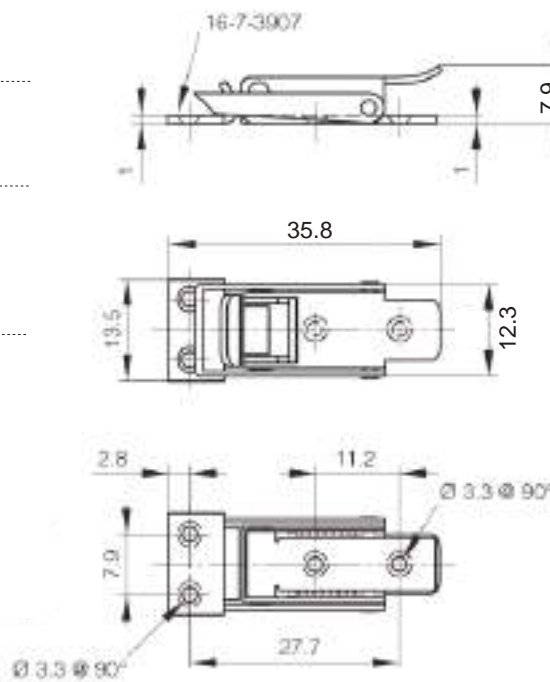

Over Centre Fastener With Hook OF2052LZP

MATERIAL

Mild Steel, Cast

FINISH

Zinc Plated

FEATURES

With hook

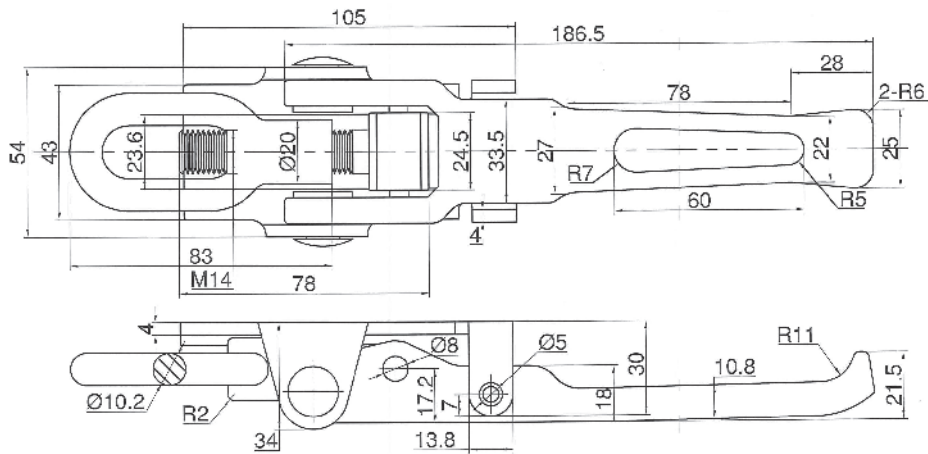

Over Centre Fastener with Hook OF2053LZP

MATERIAL

Mild Steel, Cast

FINISH

Zinc Plated

FEATURES

With hook

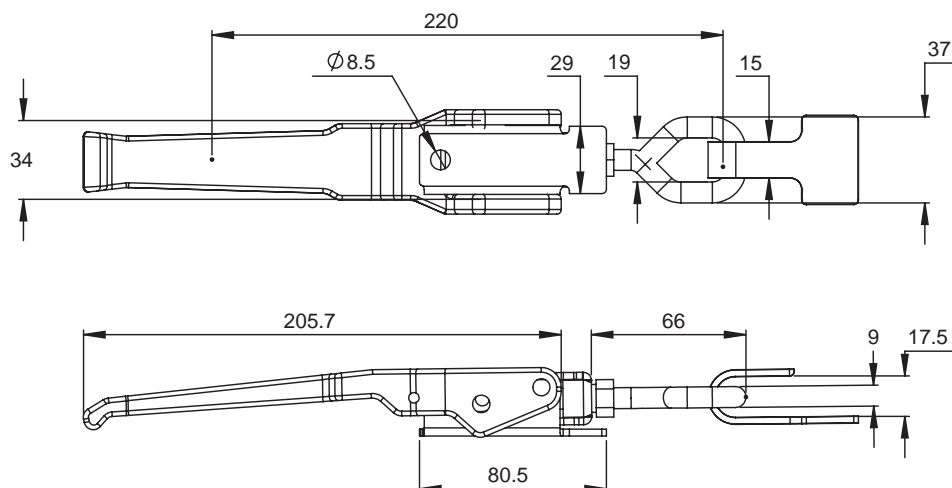

Stainless Steel Push Barrel Bolt

1619008

MATERIAL

Stainless Steel
Steel Shaft
Plastic Button

FINISH

Raw

FEATURES

Spring loaded locking
Weight: 44g

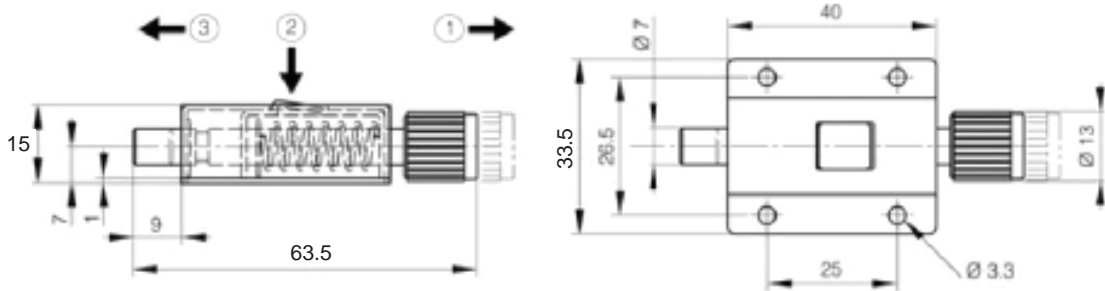

Multi-Functional Spring Bolt

SB05ZPRH, SB05ZPLH, SB05SSRH, SB05SSLH

MATERIAL

Refer to table

FINISH

Refer to table

WEIGHT

Refer to table

	Material	Finish	Weight	RH/LH
SB05ZPRH	Steel	ZP	38.5g	RH
SB05ZPLH	Steel	ZP	38.5g	LH
SB05SSRH	S/Steel 304	Raw	38.5g	RH
SB05SSLH	S/Steel 304	Raw	38.5g	LH



Left Hand product shown

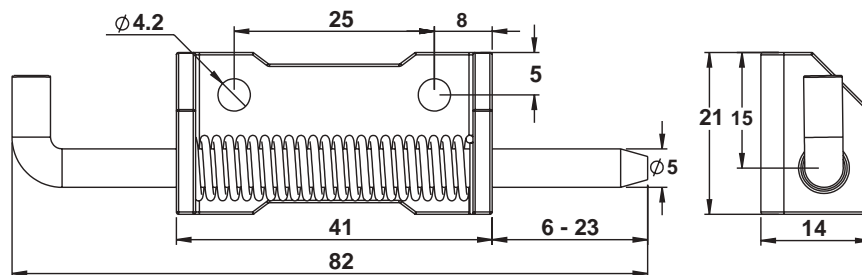

Spring Bolt 12mm Dia Bolt SB12ZPB, SB12SSB

MATERIAL

SB12ZPB Steel
SB12SSB Stainless Steel 316

FINISH

SB12ZPB ZP
SB12SSB Unpolished

WEIGHT

360g

FEATURES

Base Retaining

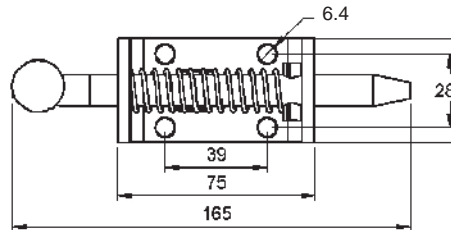
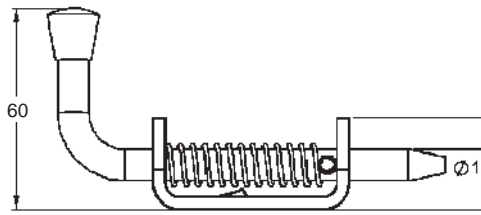

Spring Bolt Cover SBCOVER-BLK, SBCOVER-RED

MATERIAL

Plasticised PVC, UV stable,
75° shore hardness

FINISH

SBCOVER-BLK - Black
SBCOVER-RED - Red

WEIGHT

22g

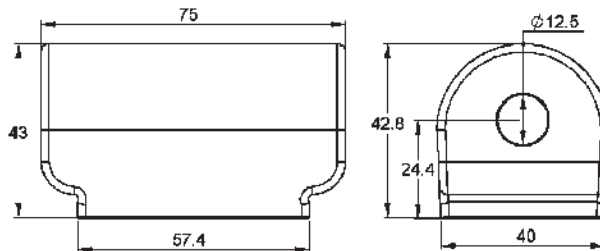

UES
international
Engineering Solutions
Since 1984

The best quality hardware and accessories for your camper trailer, caravan or 4x4 vehicle.

Visit your nearest UES showroom or buy online at www.uesint.com

Locks
Hinges
Latches
Rubber & Seals
Gas Struts
Drawer Slides
Water Tanks

Sydney, Melbourne, Brisbane, Darwin, Perth, Adelaide, Nowra, Auckland

Spring Bolt, 10mm Dia Bolt SB10ZPP, SB10SSP

MATERIAL

SB10ZPP - Steel
SB10SSP - Stainless Steel 304

FINISH

SB10ZPP - ZP
SB10SSP - Raw

WEIGHT

172g

FEATURES

Pin Retaining

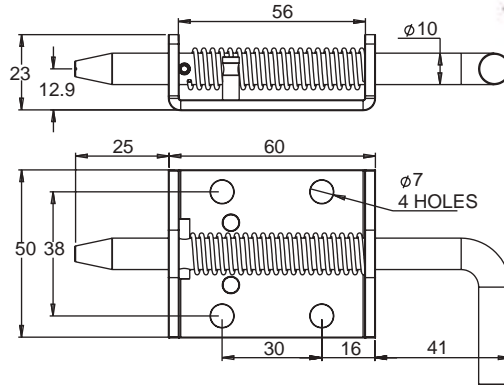

Spring Bolt, 10mm Dia Bolt Long Shoot SP10ZP-LS

MATERIAL

Steel

FINISH

ZP

WEIGHT

216g

FEATURES

Pin Retaining
Long Shoot

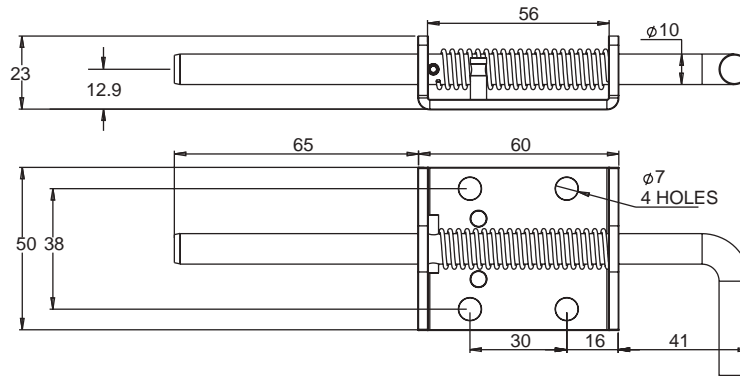

Spring Bolt 13mm Dia Bolt SB13ZPP, SB13ZP-UNASS

MATERIAL

SB13ZPP - Steel
SB13ZP-UNASS - Steel

FINISH

SB13ZPP - ZP
SB13ZP-UNASS - ZP

WEIGHT

360g

FEATURES

Pin Retaining
SB13ZP-UNASS - Unassembled version

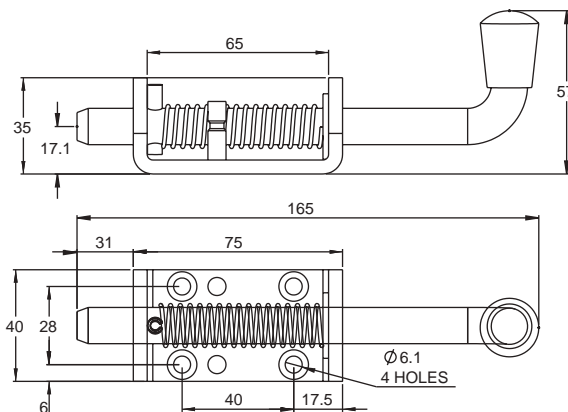

Spring Bolt Ø13 SB13ZPB-XL

MATERIAL

Mild Steel

FINISH

ZP

FEATURES

Base Retaining

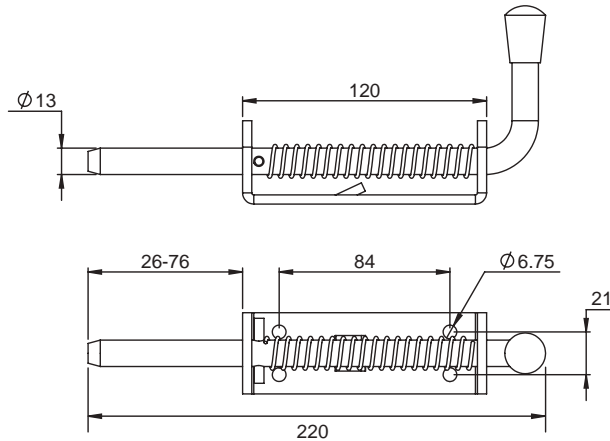

Spring Bolt Padlockable Ø13 SB13ZP-L

MATERIAL

Mild Steel

FINISH

ZP

FEATURES

Suits 8mm padlock
Pin retaining

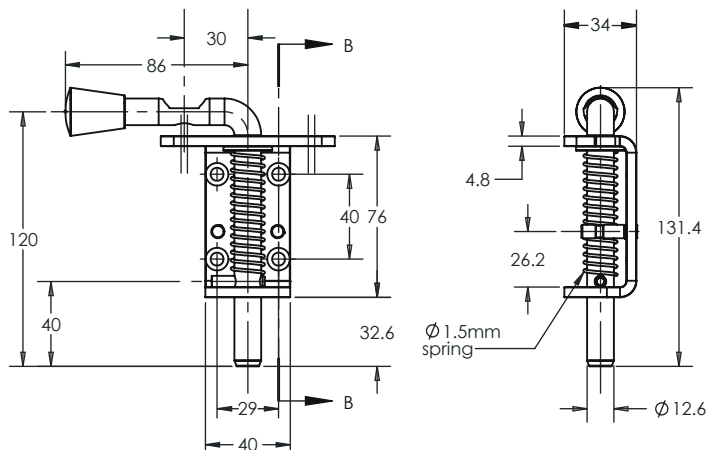

Spring Bolt, 16mm Dia Bolt SB16ZPB

MATERIAL

Steel

FINISH

ZP

WEIGHT

550g

FEATURES

Base Retaining

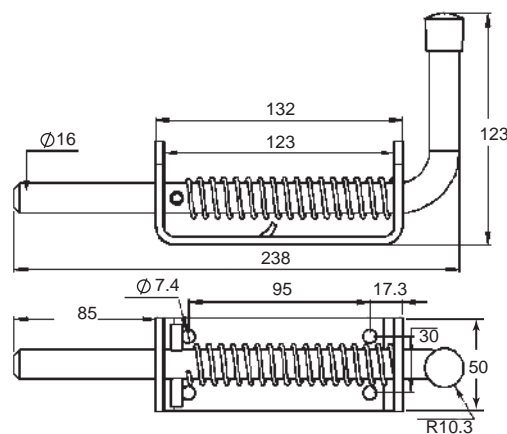

Baby Antiluce Fastener Weld On

AFW08ZP

MATERIAL

Steel

FINISH

ZP

WEIGHT

30g

FEATURES

A versatile fastener. Designed originally for securing vehicle side and tails boards. Its use has been extended to pallets, transit crates, lockers and a wide variety of machinery etc.

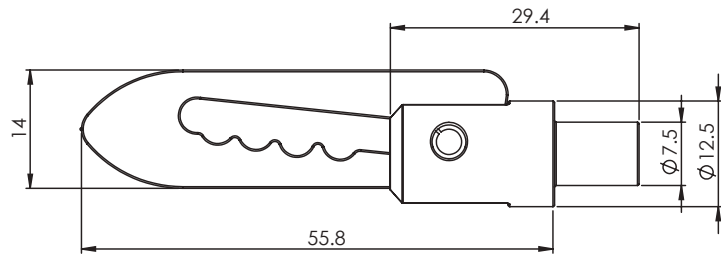

Baby Antiluce Fastener with Nyloc Nut

AFB08SS-20, AFB08SS-40, AFB08ZP-20

MATERIAL

AFB08SS - Stainless Steel 304
AFB08ZP - Steel

FINISH

AFB08SS - Raw
AFB08ZP - ZP

WEIGHT

AFB08SS-20 - 40g
AFB08SS-40 - 42g
AFB08ZP-20 - 40g

DIMENSION (A)

AFB08SS-20 - 20mm
AFB08SS-40 - 40mm
AFB08ZP-20 - 20mm

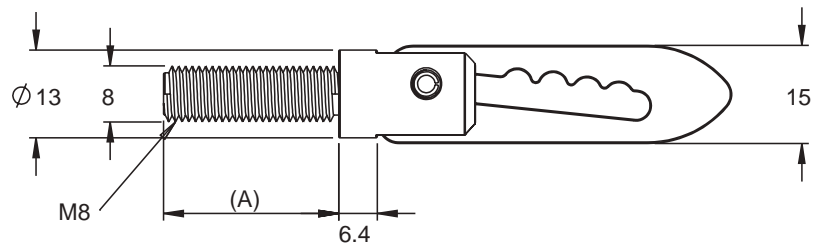

Standard Antiluce Fastener Weld On

AFW12ZP

MATERIAL

Steel

FINISH

ZP

WEIGHT

90g

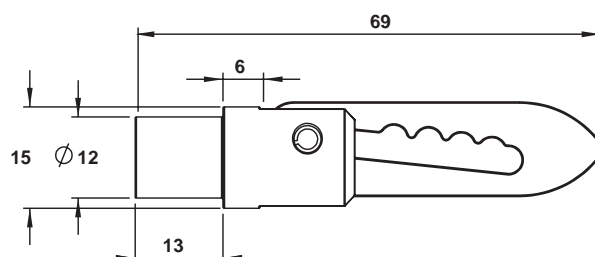

Standard Antiluce Fastener Bolt On AFB12ZP-25, AFB12ZP-50, AFB12SS-50, AFB12ZP-60, AFB12ZP-75

MATERIAL

Steel

FINISH

AFB12ZP-25, AFB12ZP-50,
AFB12ZP-60, AFB12ZP-75: ZP
AFB12SS-50: Stainless Steel

WEIGHT

120g

THREAD LENGTH (A)

AFB12ZP-25: 25mm
AFB12ZP-50: 50mm
AFB12SS-50: 50mm
AFB12ZP-60: 60mm
AFB12ZP-75: 75mm

FEATURES

Nyloc nut supplied

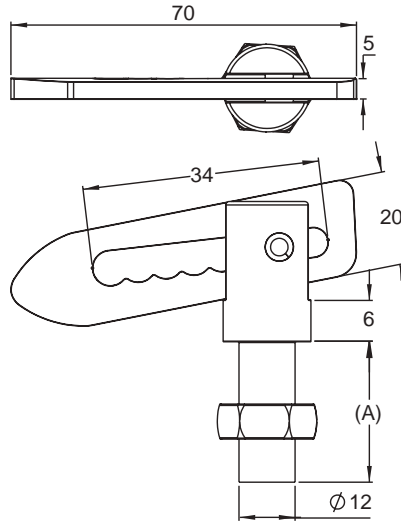

Rubber Buffer AFRB12-3, AFRB12-6

MATERIAL

Rubber

FINISH

Black

FEATURES

AFRB12-3 is 3mm thick
AFRB12-6 is 6mm thick
Suits antiluce fastener

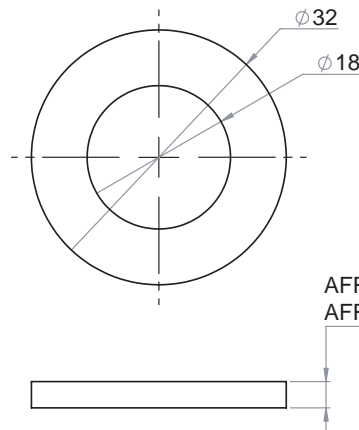

AFRB12-3 is 3mm
AFRB12-6 is 6mm

Catch Plate + Rubber Washer AFRBCP12

MATERIAL

Mild Steel, Rubber

FINISH

Zinc Plated

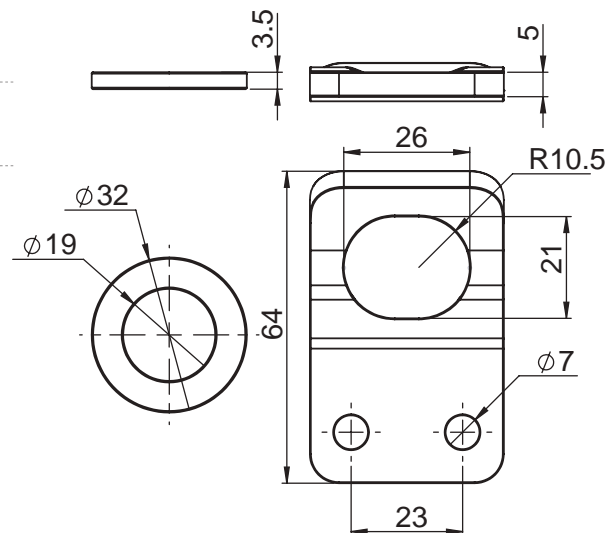

235mm Hasp & Staple

G3058PZN

- MATERIAL
Steel
- FINISH
ZP
- WEIGHT
612g
- FEATURES
Heavy Duty Brass Pin

PRODUCT DIMENSIONS

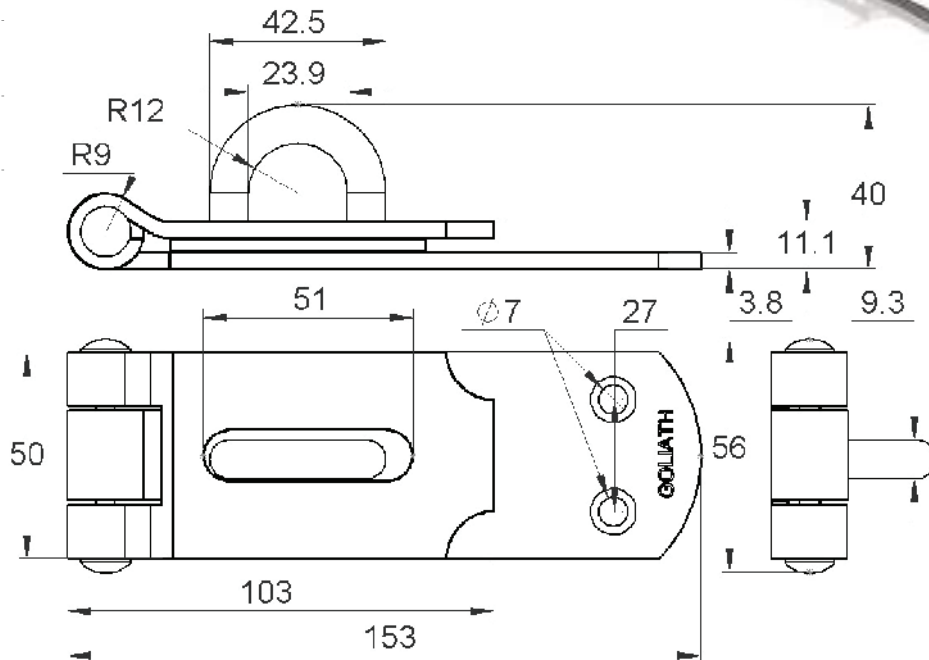

185mm Hasp & Staple

HS185ZP

- MATERIAL
Steel
- FINISH
ZP
- WEIGHT
415g
- FEATURES
Heavy Duty Brass Pin

PRODUCT DIMENSIONS

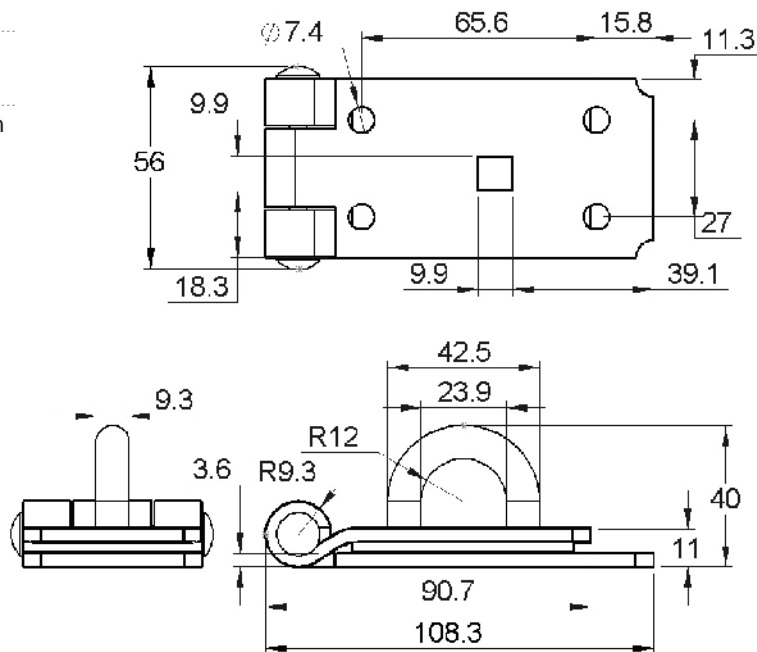

Coil Type Spring CS360ZP

MATERIAL
Steel

FINISH
ZP

WEIGHT
765g

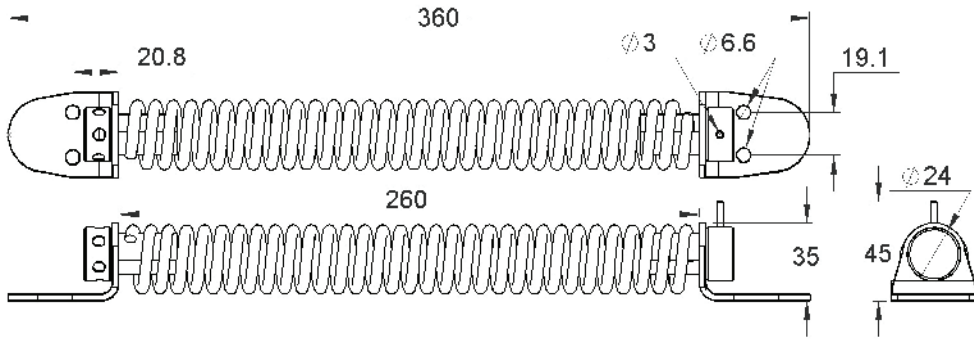

Drop Bolt DB440ZP, DB310ZP

MATERIAL
Steel

FINISH
ZP

WEIGHT
DB440ZP - 505g
DB310ZP - 485g

DIMENSION "A"
DB440ZP - 440mm
DB310ZP - 310mm

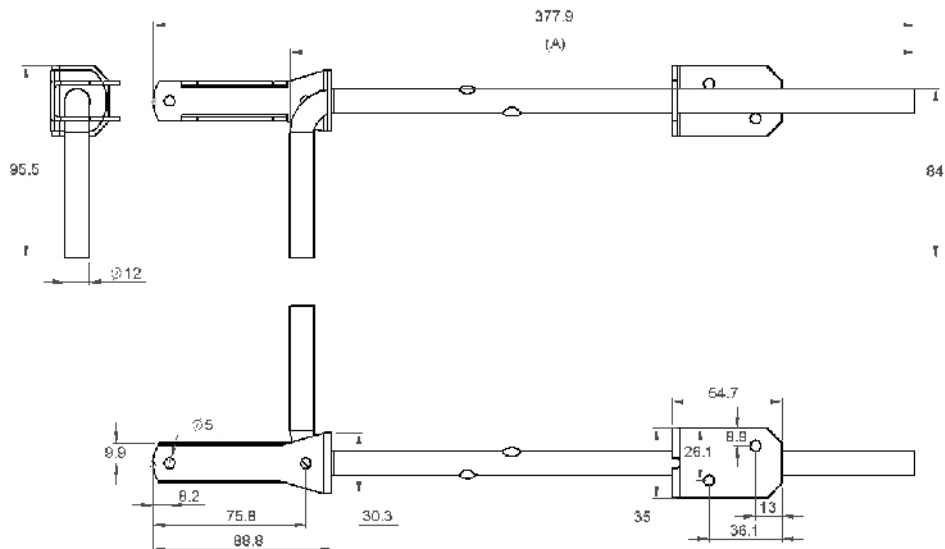

100mm Single Eye, Standard Shoot Padbolt PB100ZP, PB100SS

MATERIAL

Steel

FINISH

PB100ZP - Zinc Plated

PB100SS - Stainless Steel

WEIGHT

133g

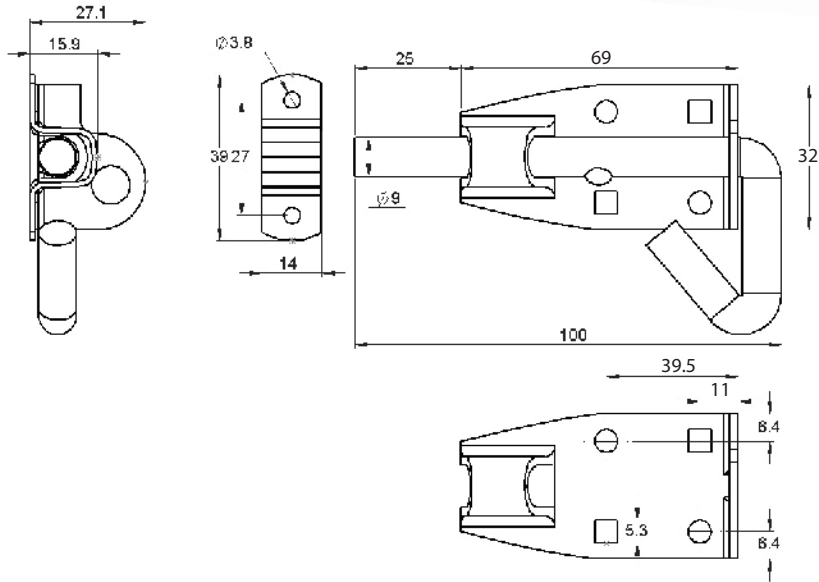

120mm Single Eye, Long Shoot Padbolt PB120ZP

MATERIAL

Steel

FINISH

ZP

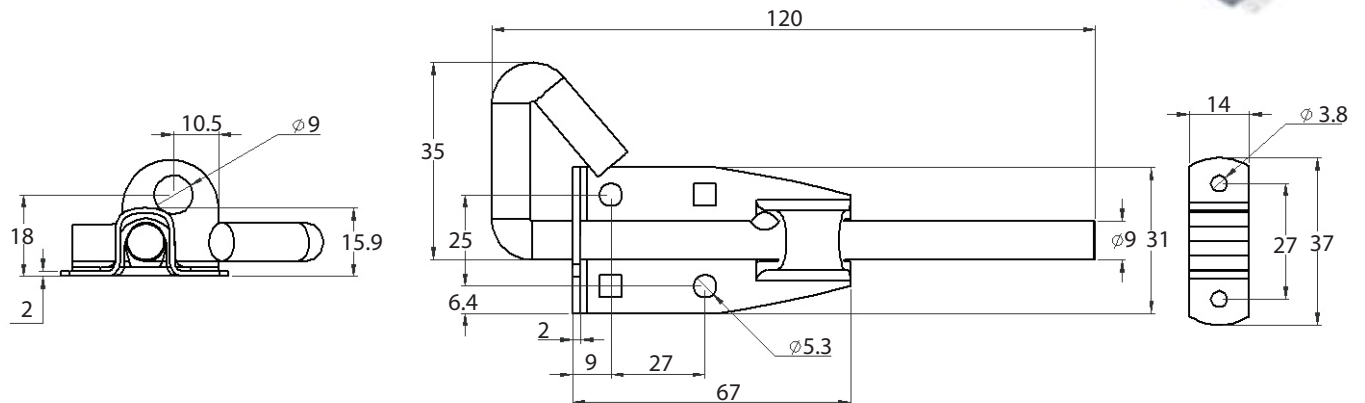

Pad Bolt

PB150ZP, PB170ZP

MATERIAL

Steel

FINISH

ZP

WEIGHT

PB150ZP - 344g

PB170ZP - 357g

DIMENSION "A"

PB150ZP - 40mm

PB170ZP - 60mm

DIMENSION "B"

PB150ZP - 150mm

PB170ZP - 170mm

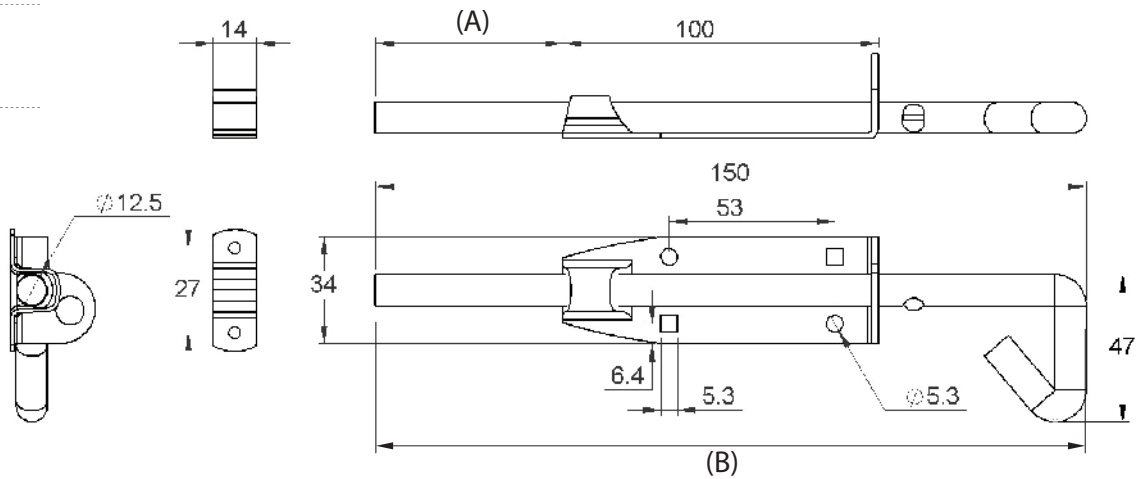



UES
international

Engineering Solutions Since 1904

Equip your Truck with the Best

Premium Toolboxes and Access Ladders for all Vehicles



Stainless Steel or Powdercoated. Thicker sheet metal, robotically welded and designed to endure the toughest conditions.
Quality you can count on from UES

TEL(AUS): 1300 00 1904 TEL(NZ): +64 (0)9 633 4019 www.uesint.com info@uesint.com

Showrooms in: Sydney • Brisbane • Melbourne • Perth • Adelaide • Darwin • Nowra • Auckland

Rubber Hood Fastener RBF27ZP, RBF27SS

MATERIAL

RBF27ZP - Rubber / Steel

RBF27SS - Rubber/Stainless Steel

FINISH

RBF27ZP - ZP bracket

RBF27SS - Polished/Stainless Steel bracket

WEIGHT

100g

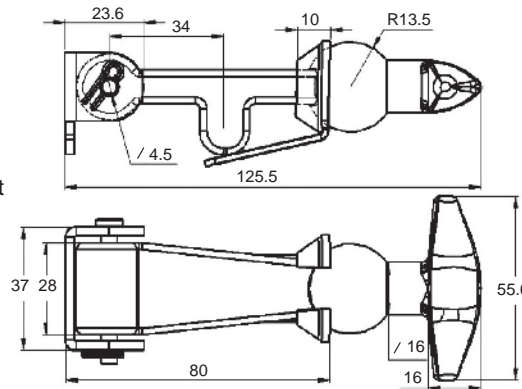

Rubber Hood Fastener 202mm RBF112ZP

MATERIAL

Rubber / Steel

FINISH

ZP bracket

WEIGHT

200g

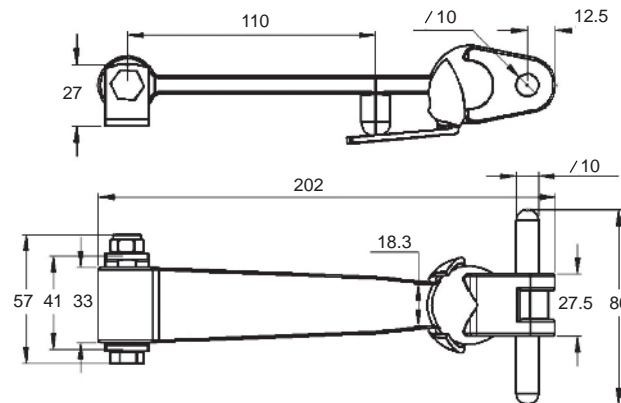

Rubber Bonnet Catch RBF602ZP

MATERIAL

Rubber / Steel

FINISH

Chromatised ZP bracket

WEIGHT

50g

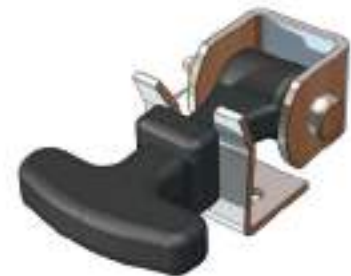
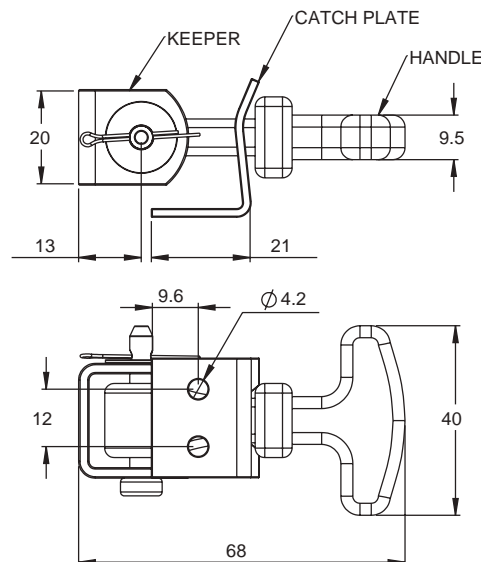

Flexible T-Handle Latch

RBF7

MATERIAL

Keeper- Nylon
Handle - Rubber
Bracket - Nylon

FINISH

Black

DESIGN

Contains both front & concealed fixing brackets & keepers.

FEATURES

Flexible handle latch.
Latch handle remains stationary when unlatched.
Non-corrosive materials.

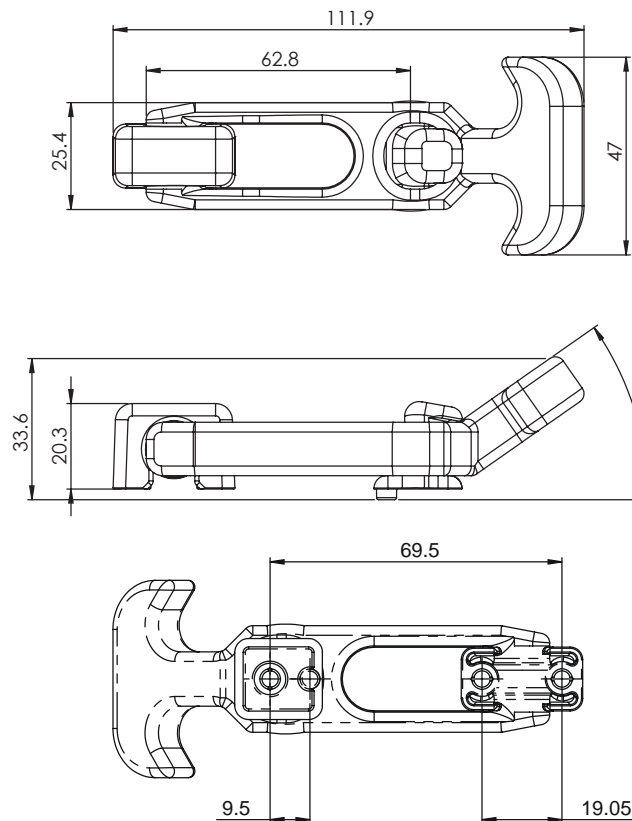

Nylon Door Catches

DH46PL, DH46PL-F, DH46PL-M

MATERIAL

Nylon

FINISH

White

WEIGHT

DH46PL - 40g
DH46PL-F - 20g
DH46PL-M - 20g

PARTS

DH46PL kit:

DH46PL-F - Female part only
DH46PL-M - Male part only

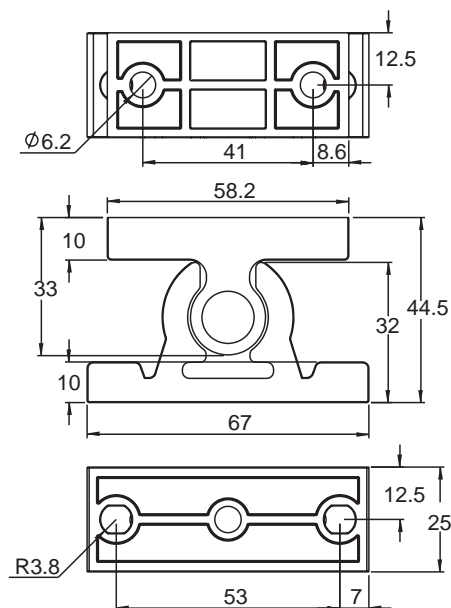

DH46PL kit:



DH46PL-F

DH46PL-M

Door Hold Catch DH32ZP

MATERIAL

Malleable Iron - Cast Steel
S/S Springs

FINISH

ZP

WEIGHT

250g

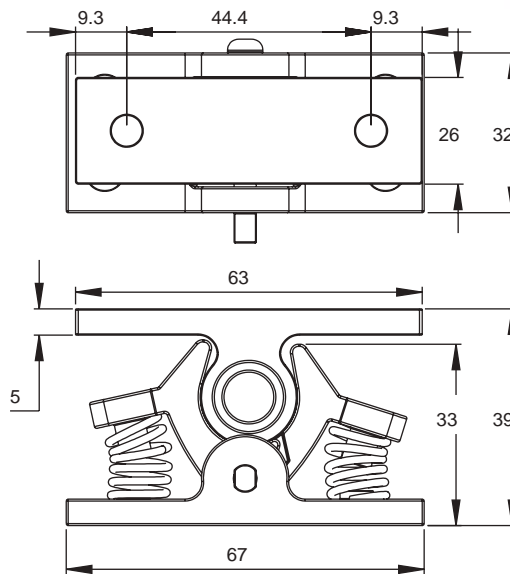

Door Hold Catch DH32ZP-1

MATERIAL

Die Cast S/S Springs

FINISH

ZP

WEIGHT

190g

FEATURES

Softer Spring Tension
than DH32ZP

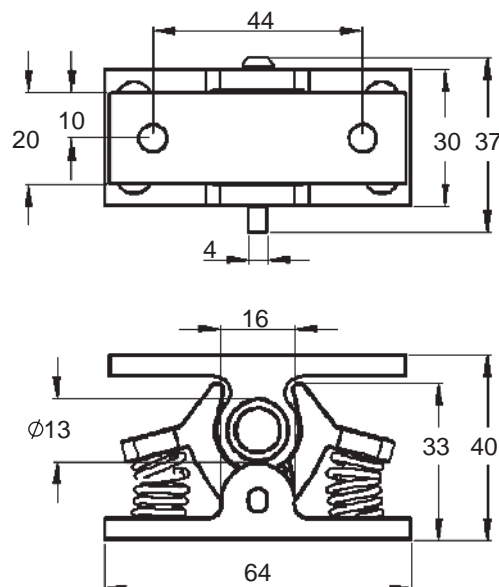

Door Retainer Pin DH603CP-M

MATERIAL

Aluminium, Steel

FINISH

Polished, CP

WEIGHT

20g

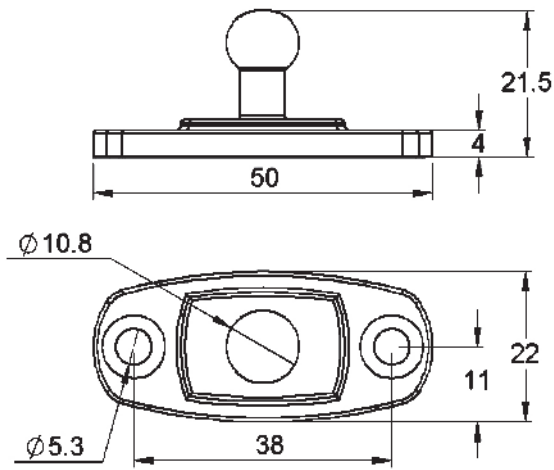

Door Retainer Rubber DH603CP-RB

MATERIAL

Rubber

FINISH

Black

WEIGHT

8g

FEATURES

Self-greasing black rubber

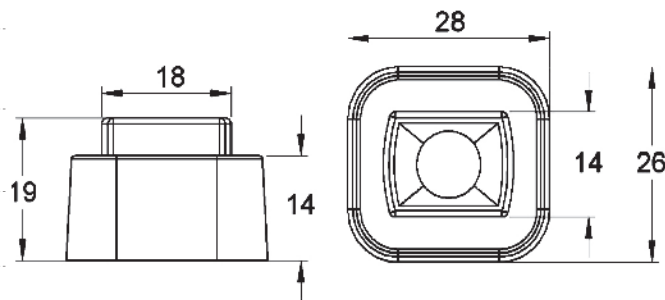

Door Retainer DH603CP-F

MATERIAL

Aluminium/Steel

FINISH

Polished/ CP

WEIGHT

28g

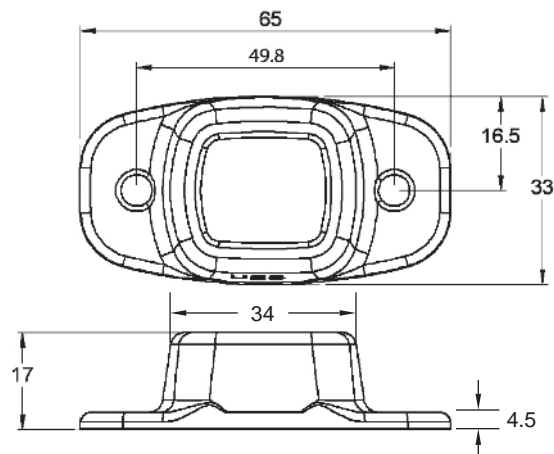

Rubber Door Holder

DH66RB-F, DH66PL-M, DH76RB-F, DH77RB-F, DH78RB-F

MATERIAL

DH66RB-F, DH76RB-F, DH77RB-F, DH78RB-F:
SBR (Styrene-butadiene rubber)
 DH66PL-M: *Polypropylene*

FINISH

DH66RB-F, DH66PL-M, DH77RB-F: *Black*
 DH76RB-F, DH78RB-F: *Blue*

WEIGHT

DH66PL-M: *6g*
 DH76RB-F: *33g*
 DH66RB-F, DH77RB-F, DH78RB-F: *37g*

FEATURES

- DH66RB-F - Female only, minimum load 20kg.
 Typical load 25kg.
- DH66PL-M - Male only (common to all).
- DH76RB-F - Female only, minimum load 3kg.
 Typical load 8kg.
- DH77RB-F - Female only, fixing plate tapped M6, 3mm shorter
- DH78RB-F - Female only, fixing plate tapped M6, 3mm shorter

Male portion

Moulded with a recessed hexagon to take M6 bolt

Female portion

Moulded steel fixing base plate
 A 6mm clearance hole is provided for fixing.
 (Suitable for use in temperatures down to -30° C)



Male part

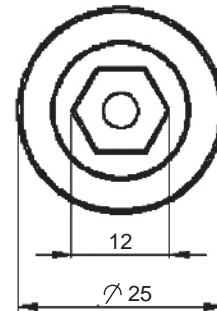
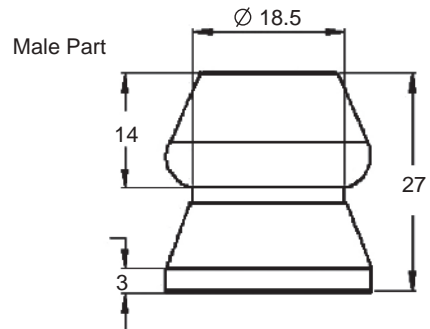

Female Part

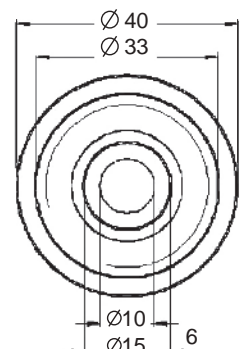

Door Retainer Hook DH50ZP-M

MATERIAL

Malleable Iron

FINISH

ZP

WEIGHT

160g

FEATURES

Cast malleable iron hook with pressed steel back-plate.

DIMENSION (A)

101mm

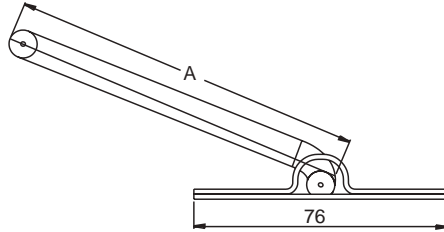
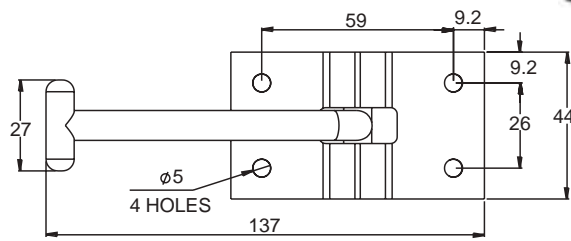

Door Retainer Catch DH50ZP-F

MATERIAL

Pressed Steel

FINISH

ZP

WEIGHT

80g

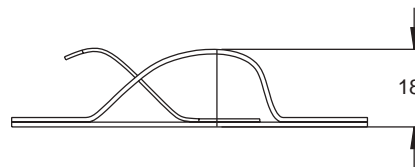
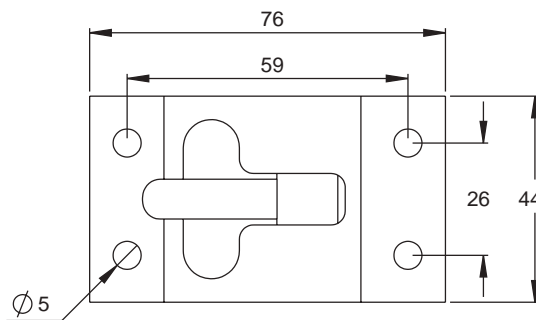

Door Holder DH35SS-M

MATERIAL

Stainless Steel

FINISH

Polished

WEIGHT

60g

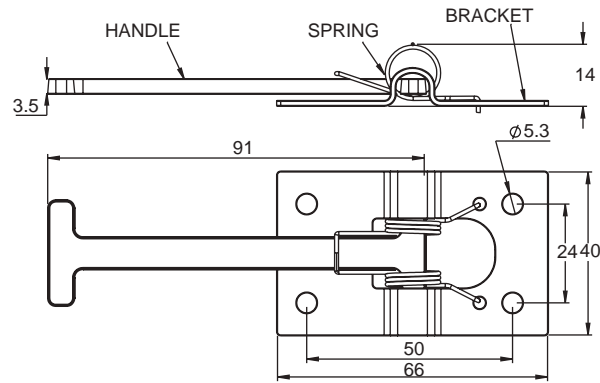

Door Retainer DH35SS-F

MATERIAL

Stainless Steel

FINISH

Polished

WEIGHT

30g

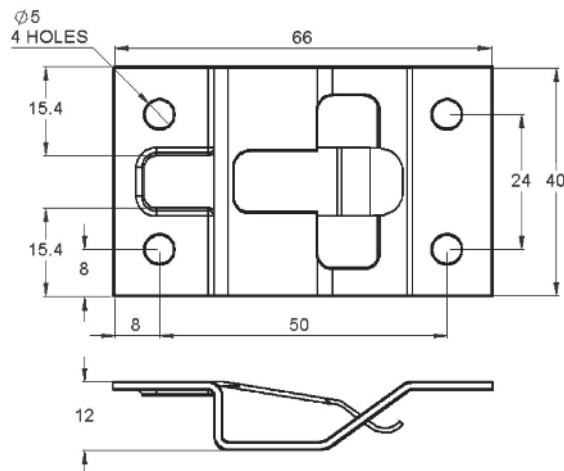

Door Retainer Back Plate DH35PL-BP

MATERIAL

UV Stable Elastomer

FINISH

Black

WEIGHT

12g

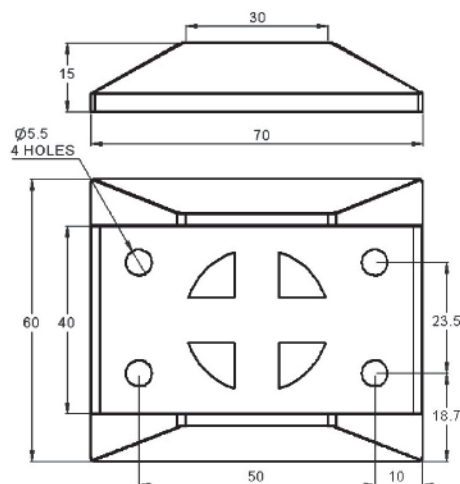

Door Retainer - Stainless Steel

DH59SS

MATERIAL

Stainless Steel/Plastic

FINISH

Polished

WEIGHT

102g

FEATURES

Door retainer set containing hook assembly, catch plate and plastic back plates

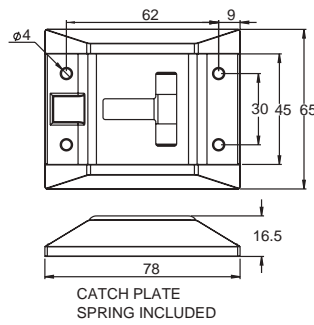
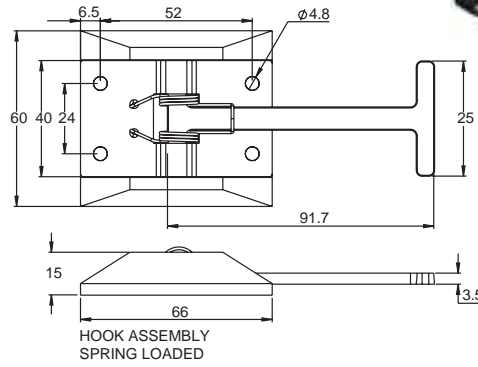

Door Retainer Set

DH36SS

MATERIAL

Stainless Steel

FINISH

Polished

WEIGHT

90g

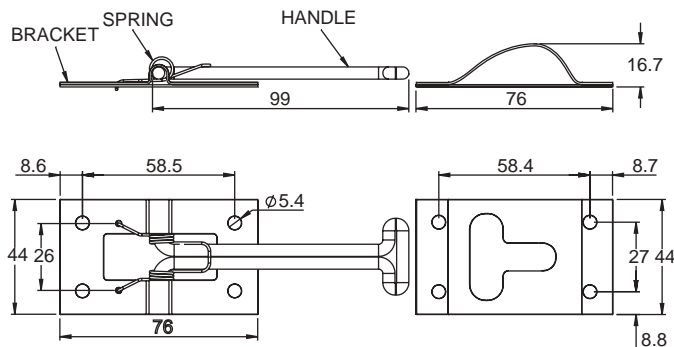

Floor Trap Fastener

2171-002, 2171-305, 2172-002

MATERIAL

Steel

FINISH

ZP

WEIGHT

2171-002 - 200g
 2171-305 - 105g
 2172-002 - 200g

FEATURES

2171-002
 Slotted round head
 male and female assembly
 12mm thread.

2171-305
 Female bracket and nut only
 12mm thread

2172-002
 Slotted round head
 male and female assembly.
 Acme thread (coarse).

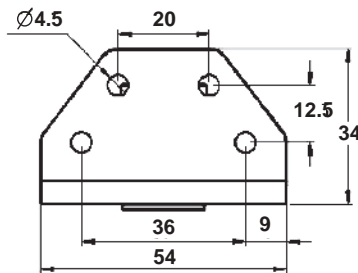
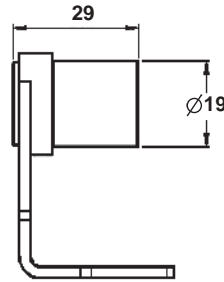
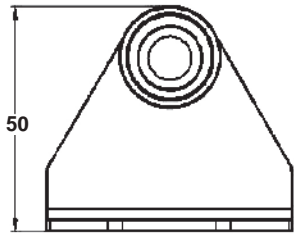
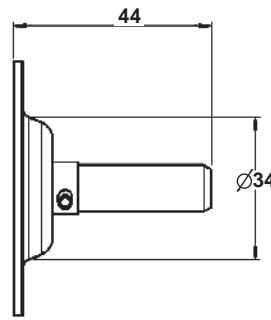
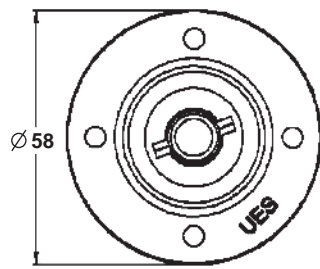

Grip Clips

RP02ZP, RP02-5ZP, RP03ZP, RP04ZP, RP05ZP, RP06ZP, RP07ZP

MATERIAL

Steel

FINISH

ZP

SIZES AND WEIGHTS

Please see table below

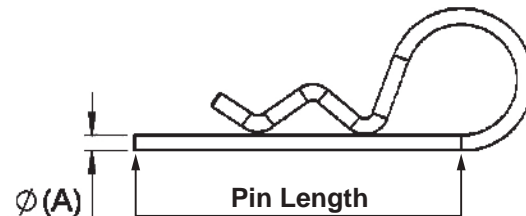

Product Code	Pin Diameter (A)	Suiting Shaft	Weight	Pin Length
RP02ZP	2mm	6-11mm	5g	35mm
RP02-5ZP	2.5mm	8-11mm	8g	28mm
RP03ZP	3mm	10-12mm	10g	60mm
RP04ZP	4mm	12-22mm	20g	65mm
RP05ZP	5mm	16-27mm	30g	90mm
RP06ZP	6mm	9-32mm	60g	110mm
RP07ZP	7mm	24-38mm	110g	150mm

Lynch Pins

LP06ZP, LP08ZP, LP04-5ZP, LP09-5ZP, LP11ZP

MATERIAL

Steel

FINISH

ZP

SIZES AND WEIGHTS

Please see table below

Product Number	Diameter (A)	Weight	Diameter of Ring
LP06ZP	4.5mm	11g	36mm
LP08ZP	6mm	20g	39mm
LP04-5ZP	8mm	30g	38mm
LP09-5ZP	9.5mm	40g	37mm
LP11ZP	11mm	50g	40mm

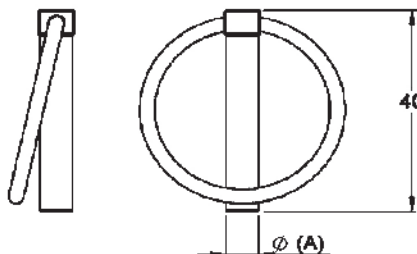

Shaft Locking Pins

SLP06ZP, SLP08ZP, SLP9-5ZP, SLP11ZP

MATERIAL

Steel

FINISH

ZP

SIZES

Please see table below

Part Number	Diameter	Length (B)	Height (C)
SLP06ZP	6mm	50mm	38mm
SLP08ZP	8mm	57mm	35mm
SLP9-5ZP	9.5mm	57mm	38mm
SLP11ZP	11mm	89mm	54mm

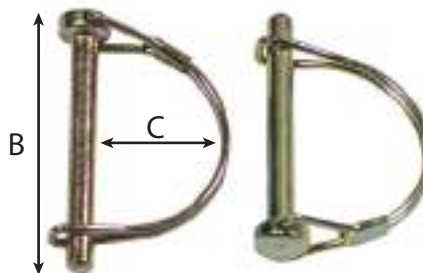

Side Underrun Protective Devices
Ph(AUS): 1300 00 1904
www.uesint.com

Magnetic Catch 4kg Force

MC04NP

MATERIAL

Zinc Die Cast

FINISH

Nickel Plated

WEIGHT

43g

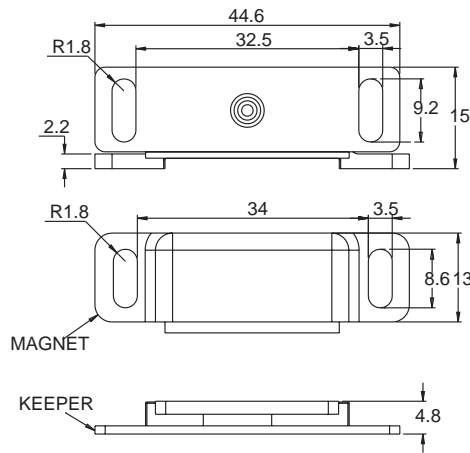
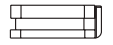
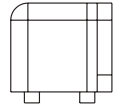

Magnetic Catch 8kg Force

MC08NP

MATERIAL

Zinc Die Cast

FINISH

Nickel Plated

WEIGHT

70g

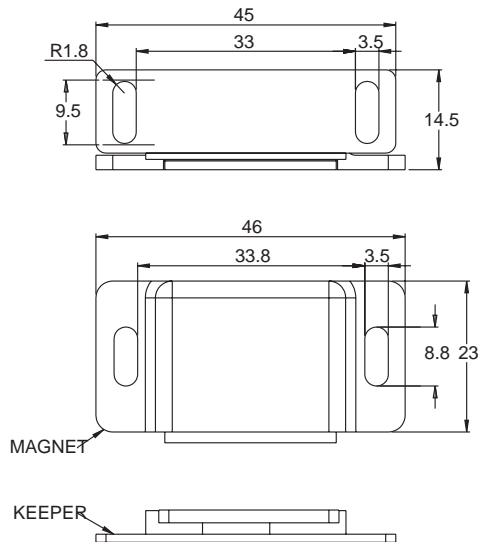

Magnetic Catch 11kg Force

MC11NP

MATERIAL

Zinc Die Cast

FINISH

Nickel Plated

WEIGHT

92g

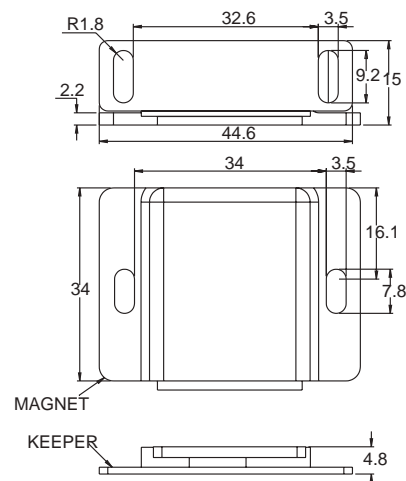
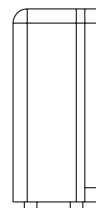

Magnetic Catches 140N MC14SS

MATERIAL

Stainless Steel

FINISH

Mirror

WEIGHT

11g

FEATURES

Suitable for high temperature environments up to 250° C.
Strong magnetic force.

MC14SS : 140N Force

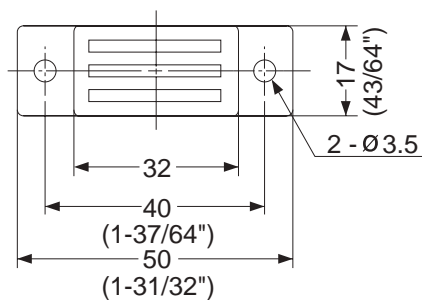
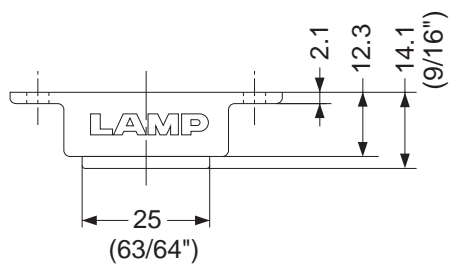



UES
international

Engineering Solutions
Since 1904

High quality gas struts and drawer slides for your
camper trailer, caravan or 4x4 vehicle.

Visit your nearest UES showroom or find us at:

(AUS) 1300 00 1904 www.uesint.com



Locks

Hinges

Latches

Rubber & Seals

Gas Struts

Drawer Slides

Water Tanks



Dovetail Female DV2-F

MATERIAL

AlSiMg Die Cast

FINISH

Mill Finish Aluminium

WEIGHT

66g

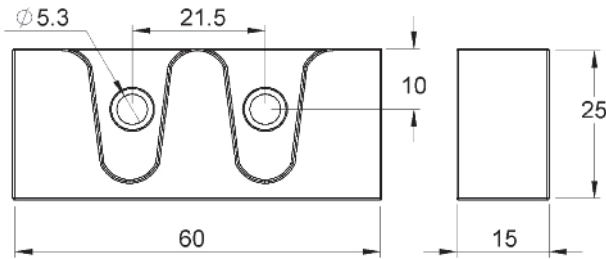

Dovetail Male DV2-M

MATERIAL

AlSiMg Die Cast/Rubber

FINISH

Die-cast aluminium covered with self-greasing black rubber

WEIGHT

34g

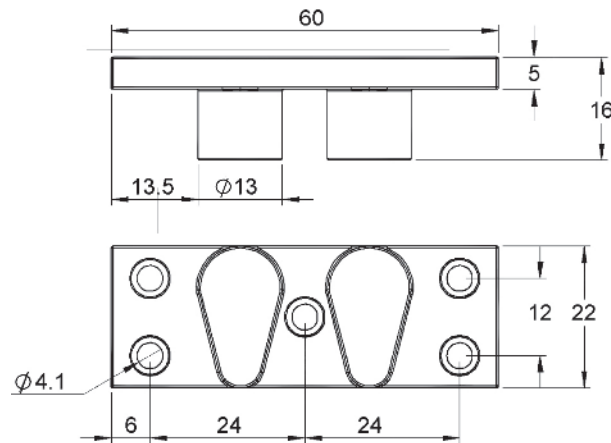

Dovetail Female DV3-F

MATERIAL

AlSiMg Die Cast

FINISH

Mill Finish Aluminium

WEIGHT

122g

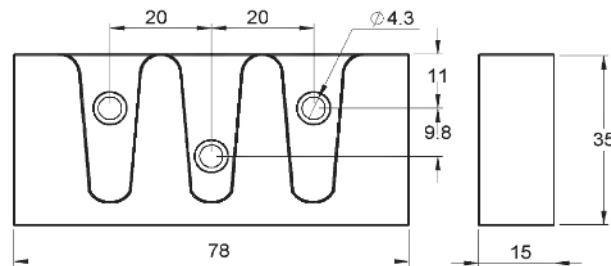

Dovetail Male DV3-M

MATERIAL

AlSiMg Die Cast/Rubber

FINISH

Die-cast aluminium covered with self-greasing black rubber

WEIGHT

61g

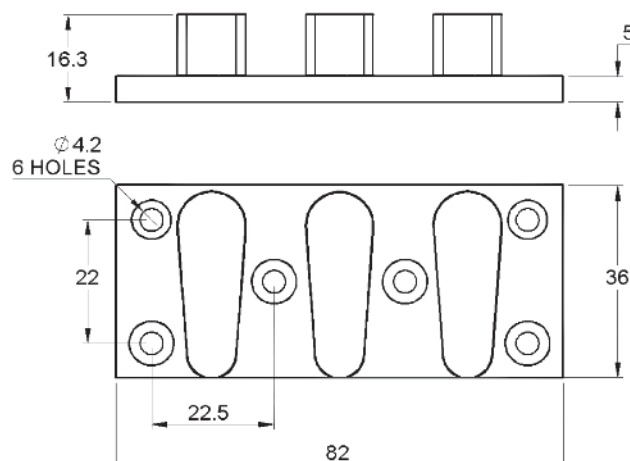

U Bolts

UB10ZP → UBSP-3

MATERIAL

Steel

FINISH

ZP

FEATURES

The following is a popular range, but many other sizes can be made.

Part No.	B x A
UB10ZP	10 x 3 5/8 x 1/2"
UB11ZP	11 x 3 5/8 x 1/2"
UB12ZP	12 x 3 5/8 x 1/2"
UB13ZP	13 x 3 5/8 x 1/2"
UB14ZP	14 x 3 5/8 x 1/2"
UB15ZP	15 x 3 5/8 x 1/2"
UB16ZP	16 x 3 5/8 x 1/2"
UB17ZP	17 x 3 5/8 x 1/2"
UB18ZP	18 x 3 5/8 x 1/2"
UB19ZP	19 x 3 5/8 x 1/2"
UB20ZP	20 x 3 5/8 x 1/2"
UB21ZP	21 x 3 5/8 x 1/2"
UB22ZP	22 x 3 5/8 x 1/2"

Spreaders	
UBSP-1	3 5/8" plate
UBSP-2	4 1/4" plate
UBNUT-1	1/2 nyloc nut
UBNUT-2	5/8 nyloc nut
UBSP-3	5/8" plate

U Bolts (Heavy Duty) B x A - Zinc Plated	
UBHD11ZP	11" x 4 5/8 x 5/8" ZP (4" centres)
UBHD12ZP	12" x 4 5/8 x 5/8" ZP (4" centres)
UBHD13ZP	13" x 4 5/8 x 5/8" ZP (4" centres)
UBHD14ZP	14" x 4 5/8 x 5/8" ZP (4" centres)
UBHD15ZP	15" x 4 5/8 x 5/8" ZP (4" centres)
UBHD16ZP	16" x 4 5/8 x 5/8" ZP (4" centres)
UBHD17ZP	17" x 4 5/8 x 5/8" ZP (4" centres)
UBHD18ZP	18" x 4 5/8 x 5/8" ZP (4" centres)
UBHD20ZP	20" x 4 5/8 x 5/8" ZP (4" centres)

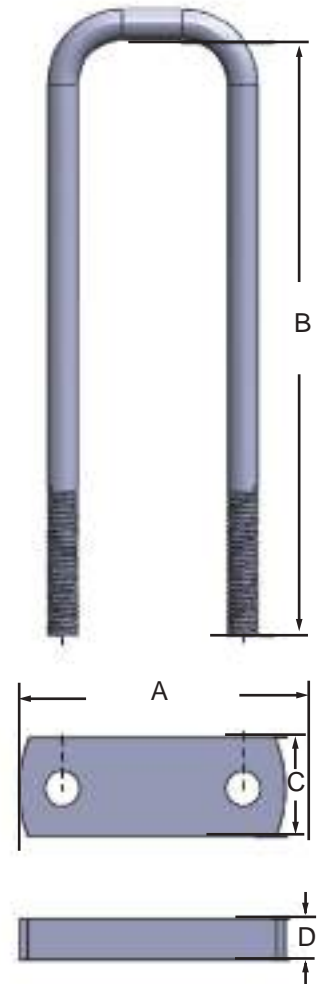



Engineering Solutions

Since 1904









Transport Hardware & Rubber

Fasteners, Hinges, Handles, Locks, Gas Struts, Rubber & Seals, Toolboxes & Water tanks,
Steps & Ladders, Side Protection devices, Seating, Ventilation, Accessories.

www.uesint.com Ph(AUS): 1300 00 1904 info@uesint.com

Sydney • Brisbane • Melbourne • Perth • Adelaide • Darwin • Nowra • Auckland



Hinges





Weld-on Hinges Steel with Grease Nipple

WOHMS.00

MATERIAL

Steel

FINISH

Raw

FEATURES

Brass Washer
Steel Pin
Grease Nipple

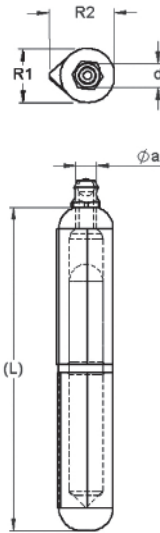

Part No.	L (mm)	L (inch)	R1	R2	d	ø a	Weight
WOHMS-080GN	80	3-3/16	13	15.5	8	6	8.5
WOHMS-100GN	100	4	16	20	10	8	16.4
WOHMS-120GN	120	4-3/4	16	20	11	8	19.3
WOHMS-135GN	135	5-1/4	18	22	12	8	28.2
WOHMS-150GN	150	6	20	25	13	8	38.3
WOHMS-180GN	180	7	20	25	14	10	46.0
WOHMS-200GN	200	8	23	28.5	16	10	69.5

Weld-on Hinges Steel

WOHMS-040→200

MATERIAL

Steel

FINISH

Raw

FEATURES

Brass Washer
Steel Pin

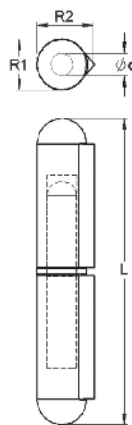

Part No.	L (mm)	L (inch)	R1	R2	d	Weight
WOHMS-040	40	1-9/16	8	9.5	5	1.6
WOHMS-060	60	2-3/8	10	12	6	3.7
WOHMS-080	80	3-3/16	13	15.5	8	8.4
WOHMS-100	100	4	16	20	10	16.7
WOHMS-120	120	4-3/4	16	20	11	20.3
WOHMS-135	135	5-1/4	18	22	12	28.0
WOHMS-150	150	6	20	25	13	39.7
WOHMS-180	180	7	20	25	14	48.0
WOHMS-200	200	8	23	28.5	16	68.5

Weld-on Hinges Steel with Grease Nipple & Brass Pin

WOHMS-080GN-1
WOHMS-100GN-1
WOHMS-120GN-1

MATERIAL

Steel

FINISH

Raw

FEATURES

Brass Washer
Brass Pin
Grease Nipple

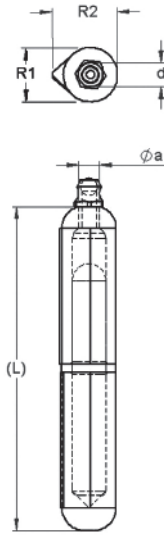

Part No.	L (mm)	L (inch)	R1	R2	d	ø a	Weight
WOHMS-080GN-1	80	3-3/16	13	15.5	8	6	8.5
WOHMS-100GN-1	100	4	16	20	10	8	16.4
WOHMS-120GN-1	120	4-3/4	16	20	10	8	19.4

Weld-on Hinges Steel with Brass Pin

WOHMS-040-1 →
WOHMS-200-1

MATERIAL

Steel

FINISH

Raw

FEATURES

Brass Washer
Brass Pin

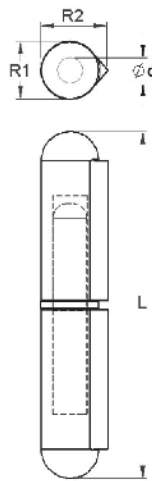

Part No.	L (mm)	L (inch)	R1	R2	d	Weight
WOHMS-040-1	40	1-9/16	8	9.5	5	1.6
WOHMS-060-1	60	2-3/8	10	12	6	3.7
WOHMS-070-1	70	2-3/4	11.5	13.5	7	5.7
WOHMS-080-1	80	3-3/16	13	15.5	8	8.5
WOHMS-100-1	100	4	16	20	10	17.0
WOHMS-120-1	120	4-3/4	16	20	11	20.5
WOHMS-150-1	150	6	20	25	13	40.2
WOHMS-180-1	180	7	20	25	14	48.5
WOHMS-200-1	200	8	23	28.5	16	69.8

Weld-on Hinges Aluminium with Grease Nipple WOHAL-080GN → WOHAL-150GN

MATERIAL

Aluminium

FINISH

Raw

FEATURES

Stainless Steel Washer
Stainless Steel Pin
Grease Nipple

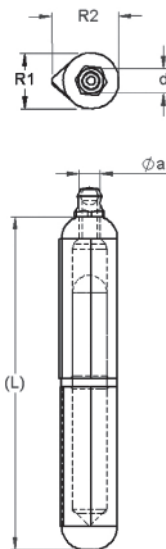

Part No.	L (mm)	L (inch)	R1	R2	d	ø a	Weight
WOHAL-080GN	80	3-3/16	13	15.5	8	6	4.1
WOHAL-100GN	100	4	16	20	10	8	7.8
WOHAL-120GN	120	4-3 3/4	16	20	11	8	9.3
WOHAL-150GN	150	6	20	25	13	8	18.7

Weld-on Hinges Aluminium WOHAL-060 → WOHAL-180

MATERIAL

Aluminium

FINISH

Raw

FEATURES

Stainless Steel Washer
Stainless Steel Pin

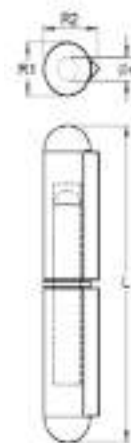

Part No.	L (mm)	L (inch)	R1	R2	d	Weight
WOHAL-060	60	2-3/8	10	12	6	1.8
WOHAL-080	80	3-3/16	13	15.5	8	4.0
WOHAL-100	100	4	16	20	10	7.7
WOHAL-120	120	4-3/4	16	20	11	9.2
WOHAL-150	150	6	20	25	13	18.5
WOHAL-180	180	7	20	25	14	24.5

Weld-on Hinges Stainless Steel

WOHSS-060 →

WOHSS-180

MATERIAL

Stainless Steel

FINISH

Raw

FEATURES

Stainless Steel Washer
Stainless Steel Pin

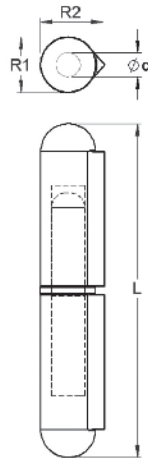

Part No.	L (mm)	L (inch)	R1	R2	d	Weight
WOHSS-060	60	2-3/8	10	12	6	4.1
WOHSS-080	80	3-3/16	13	15.5	8	8.8
WOHSS-100	100	4	16	20	10	17.6
WOHSS-120	120	4-3/4	16	20	10	20.1
WOHSS-150	150	6	20	25	13	41.0
WOHSS-180	180	7	20	25	14	49.3

UES
international
Engineering Solutions
Since 1964

High quality gas struts and drawer slides for your camper trailer, caravan or 4x4 vehicle.

Visit your nearest UES showroom or find us at:
 🇦🇺 (AUS) 1300 00 1904 🌐 www.uesint.com

Locks
Hinges
Latches
Rubber & Seals
Gas Struts
Drawer Slides
Water Tanks

HINGES

Flap Hinge

BFHZP76X76, BFHZP102X102

MATERIAL

Steel

FINISH

ZP

FEATURES

Brass Pin

DIMENSION (A)

BFHZP76X76 - 76.5mm

BFHZP102X102 - 101.5mm

DIMENSION (B)

BFHZP76X76 - 76mm

BFHZP102X102 - 102mm

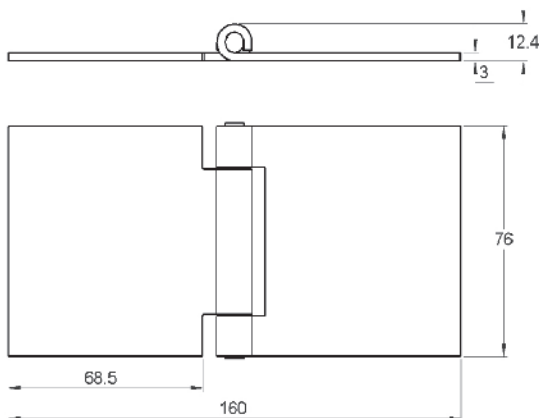

UES
international
Engineering Solutions
Since 1904

The best quality hardware and accessories for your camper trailer, caravan or 4x4 vehicle.

Visit your nearest UES showroom or buy online at www.uesint.com

Locks
Hinges
Latches
Rubber & Seals
Gas Struts
Drawer Slides
Water Tanks

Sydney, Melbourne, Brisbane, Darwin, Perth, Adelaide, Nowra, Auckland

Back Flap Steel Hinges

BFHMS40X90
BFHMS50X80
BFHMS50X100
BFHMS60X100

MATERIAL
 Bright Steel

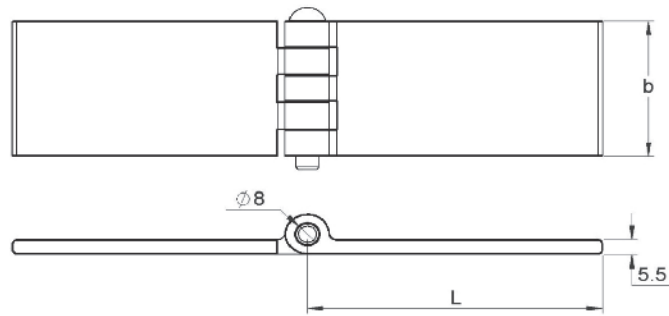

Part No.	Width (B)	Length (L)	Flap thickness	Pin ø (mm)
BFHMS40X90	40	90	5	6
BFHMS50X80	50	80	6	8
BFHMS50X100	50	100	6	8
BFHMS60X100	60	100	6	8

Back Flap Steel Hinges

BFHMS50X80GN
BFHMS60X80GN
BFHMS60X100GN

MATERIAL
 Bright Steel

FEATURES
 Grease Nipple

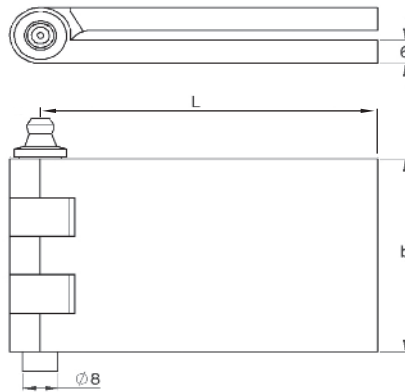

Part No.	Interlinkage	Width (b)	Length (L)	Flap thickness	PIN Ø (mm)	Grams each
BFHMS50X80GN	5-part	50	80	6	8	430
BFHMS60X80GN	5-part	60	80	6	8	530
BFHMS60X100GN	5-part	60	100	6	8	600



Tough Polypropylene Toolboxes
 Ph(AUS): 1300 00 1904
www.uesint.com

Heavy Duty Rear Door Hinge TDH0505ZP, TDH0506ZP, UES0508ZP

MATERIAL

Steel

FINISH

ZP

FEATURES

TDH0505ZP - Heavy duty rear door hinge, bolt-on offset butt.

TDH0506ZP - Heavy duty rear door hinge, weld-on butt.

TDH0508ZP - Heavy duty rear door hinge, weld-on offset butt.

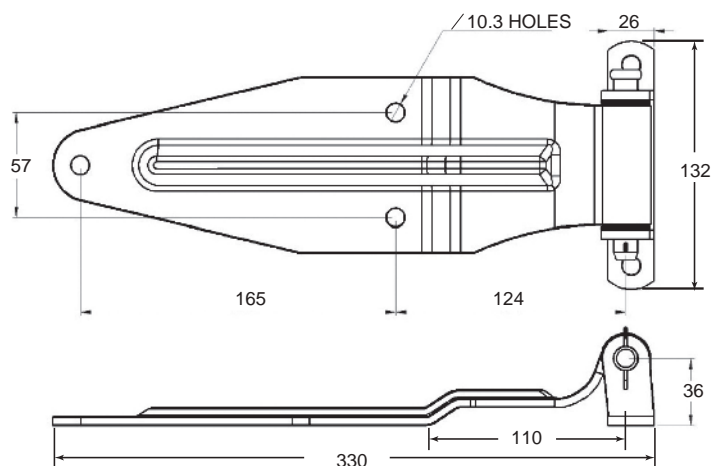

Heavy Duty Rear Door Hinge TDH0505SS

MATERIAL

Stainless Steel

FINISH

Satin

FEATURES

Heavy duty rear door hinge, bolt-on offset butt.

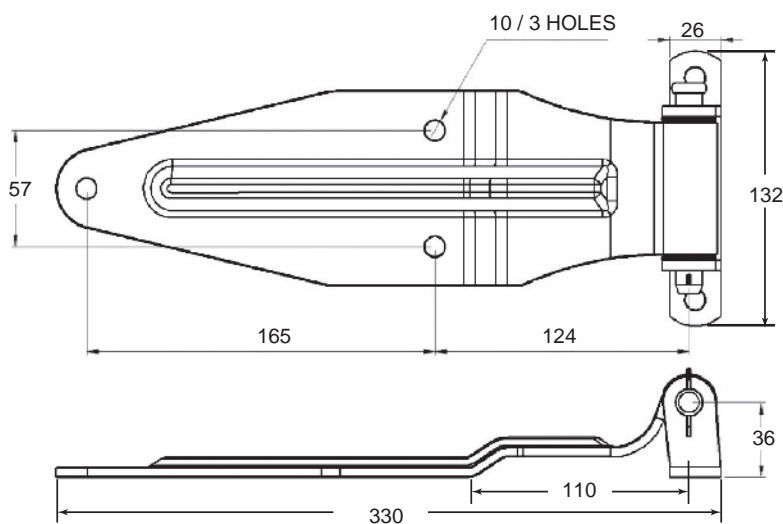

Side Door Hinge TDH0188SS

MATERIAL

Stainless Steel

FINISH

Polished

FEATURES

Stainless steel side door hinge for standard side doors and small over the seal applications. Designed for refrigerated bodies etc.

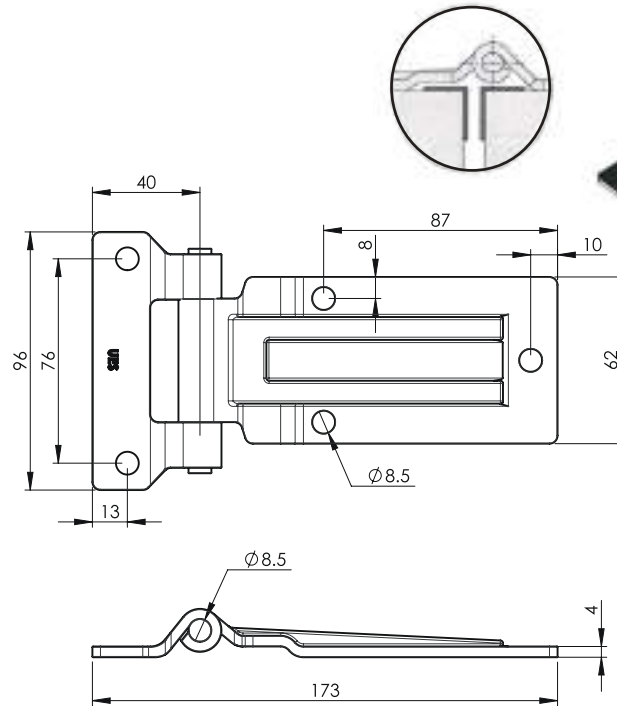

Side Door Hinge TDH0619SS, TDH0619ZP

MATERIAL

TDH0619SS - Stainless Steel
TDH0619ZP - Steel

FINISH

TDH0619SS - Polished
TDH0619ZP - ZP

FEATURES

TDH0619ZP - Stainless Steel Pin

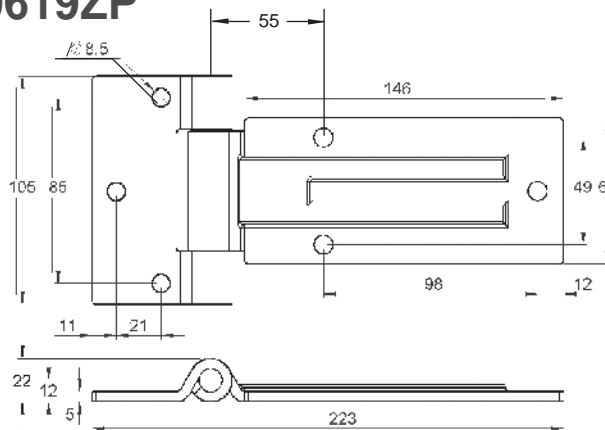

Small Door Flat Hinges TDH0331SS, TDH0331ZP

MATERIAL

TDH0331SS - Stainless Steel
TDH0331ZP - Steel

FINISH

TDH0331SS - Polished
TDH0331ZP - Zinc Plated

FEATURES

For light duty applications, but very robust. For use on: electronic/ electric enclosures, industrial and commercial cabinets, motor generators, portable compressors, storage cabinets, etc. Mechanically polished.

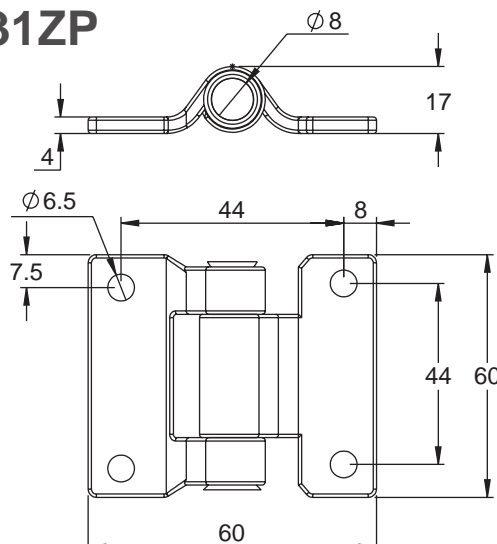

Heavy Duty Side Hinge TDH0614ZP

MATERIAL

Steel

FINISH

Zinc Plated

FEATURES

Heavy duty side hinge for large doors.
Designed for over-seal application up to thickness 7 mm..

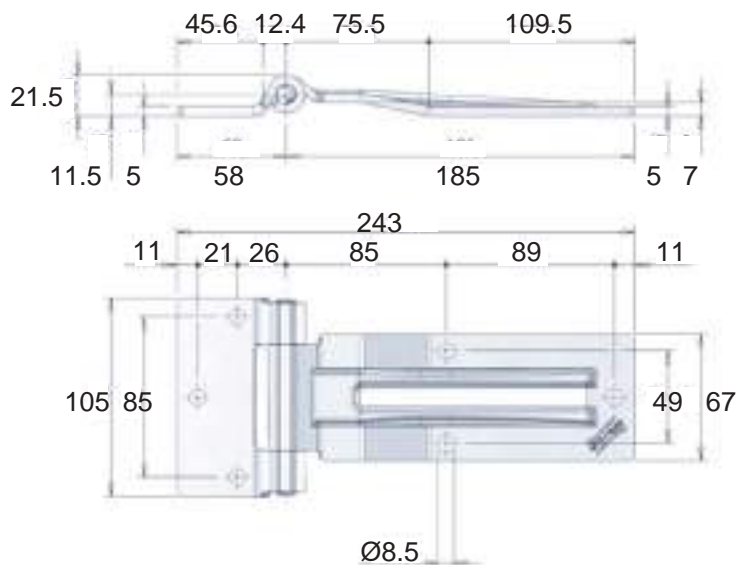

Side Door Hinge TDH0510ZP

MATERIAL

Steel

FINISH

Zinc Plated

FEATURES

Low profile hinge ideal for side door application

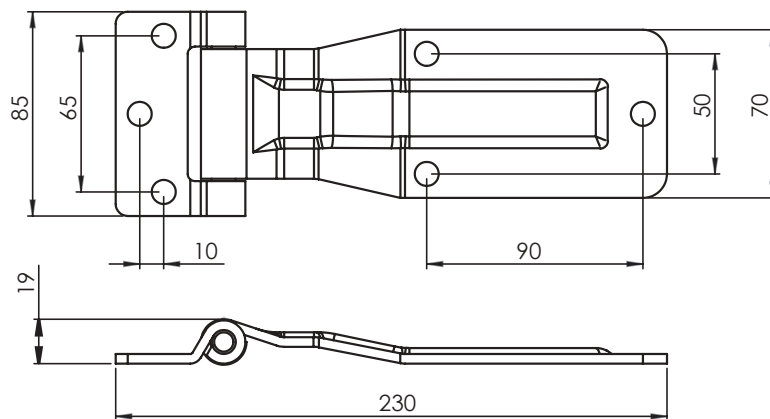

Rear Door Hinge - Offset TDH0631SS, TDH0631ZP

MATERIAL

TDH0631SS - Stainless Steel
TDH0631ZP - Steel

FINISH

TDH0631SS - Polished
TDH0631ZP - Zinc Plated

WEIGHT

200g

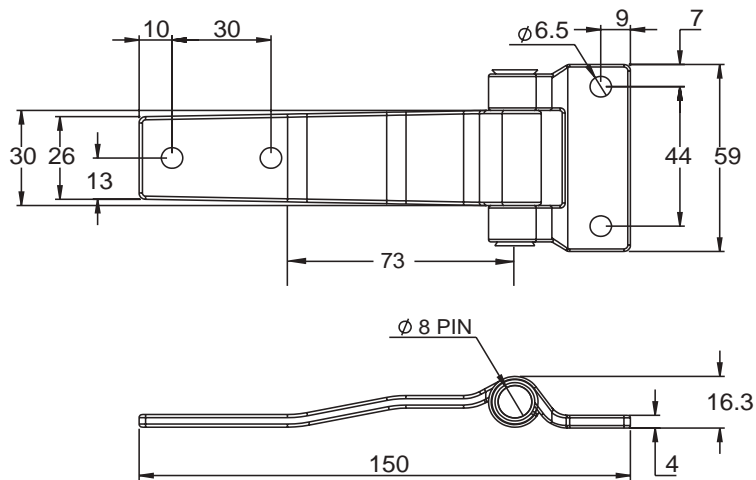

Rear Door Hinge - Flat TDH0633SS, TDH0633ZP

MATERIAL

TDH0633SS - Stainless Steel
TDH0633ZP - Steel

FINISH

TDH0633SS - Polished
TDH0633ZP - Zinc Plated

WEIGHT

195g

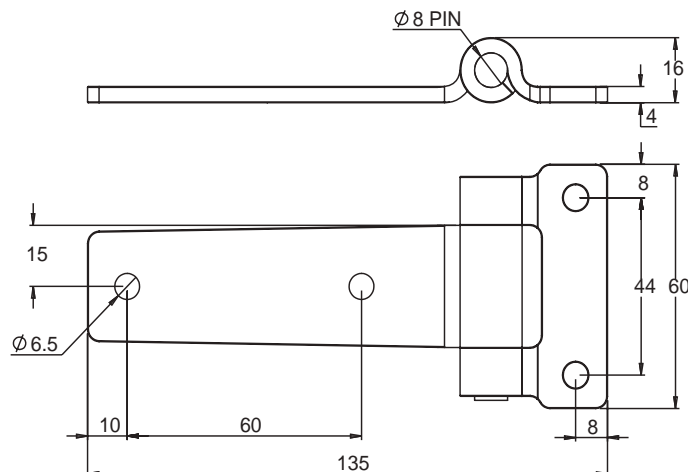

Rear Door Hinge TDH0069ZP

MATERIAL

Steel

FINISH

ZP

WEIGHT

850g

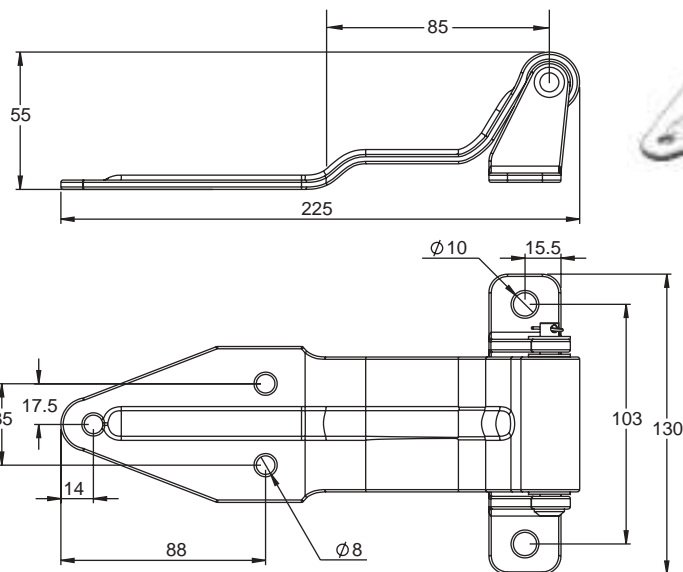

Rear Door Hinge TDH0406ZP

MATERIAL

Steel

FINISH

ZP

FEATURES

Side Door Hinge

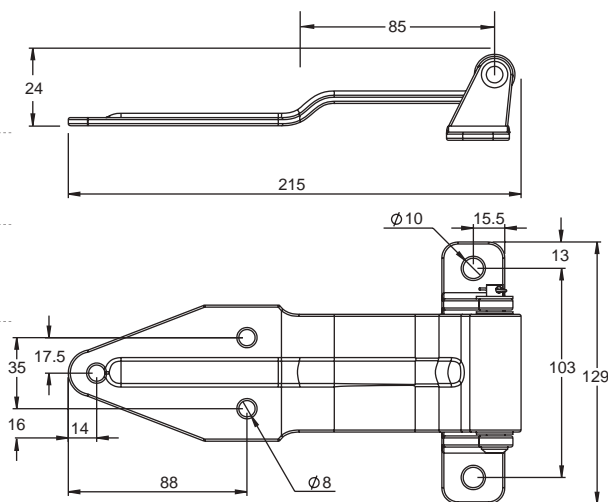

Rear Door Hinge TDH0502ZP

MATERIAL

TDH0502ZP - High Quality Forged Steel
TDH0502ZP-4 - Stainless Steel

FINISH

TDH0502ZP - Zinc Plated
TDH0502ZP-4 - Satin

FEATURES

Rear door hinge

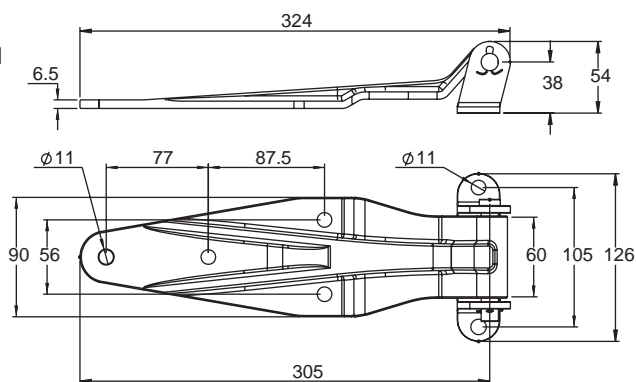

Multi Purpose Offset Hinge

TDH3196ZP

MATERIAL

Steel

FINISH

Zinc Plated

FEATURES

Used where it is necessary to swing doors well past the 180 arc. Carries doors clear of corner posts and lintels.

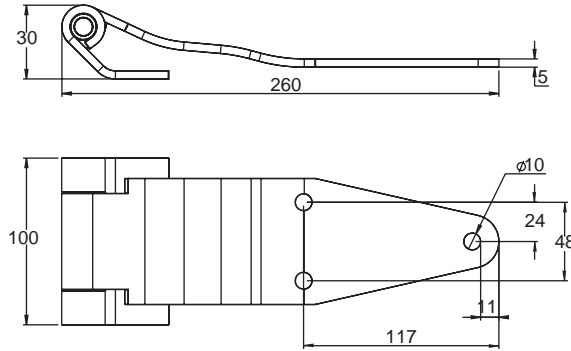

Multi Purpose Hinge - Bent

TDH3196ZP-B

MATERIAL

Steel

FINISH

Zinc Plated

FEATURES

Heavy duty
PVC Bushed Non-Sag
For use with Door Seal

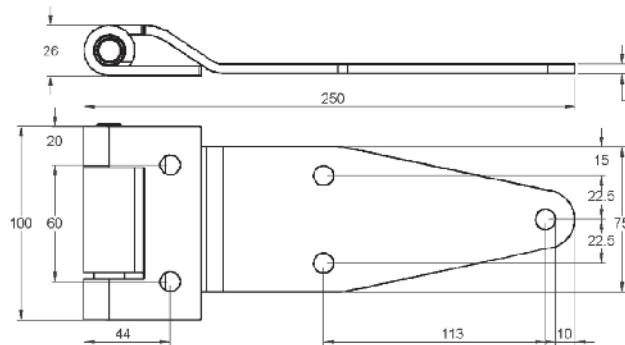

Multi Purpose Hinge - Straight

TDH3196ZP-S

MATERIAL

Steel

FINISH

Zinc Plated

FEATURES

Heavy duty
PVC Bushed Non-Sag

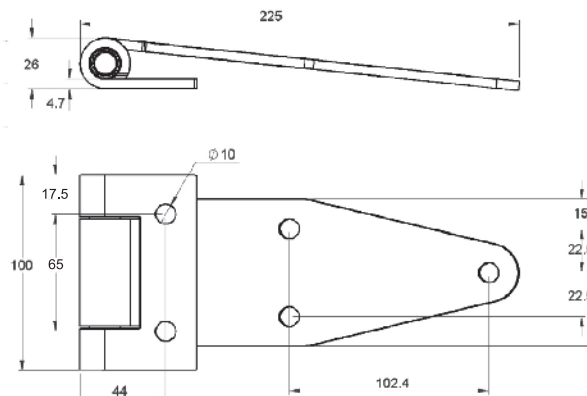

Drop Side Tailgate Gudgeon DSGNB96

MATERIAL
Steel

FINISH
See Table

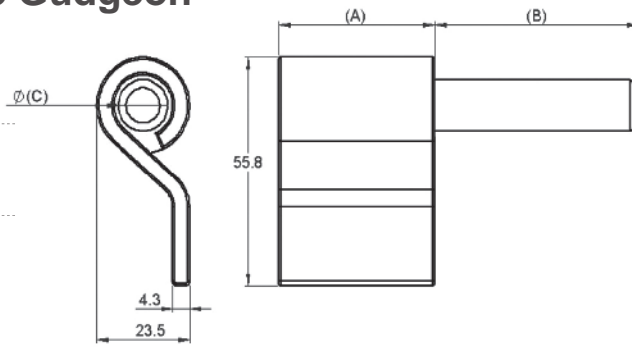

Part No.	A	B	C	Finish
DSGNB96MS-LH	54	42	13	Steel L/H
DSGNB96MS-RH	54	42	13	Steel R/H
DSGNB96ZP-LH	54	42	13	Zinc L/H - Drilled
DSGNB96ZP-RH	54	42	13	Zinc R/H - Drilled

Drop Side Tailgate Straps DSH095, DSH235

MATERIAL
Steel

FINISH
See Table

FEATURES
DSH235ZP-D - Supplied with Nylon Bush

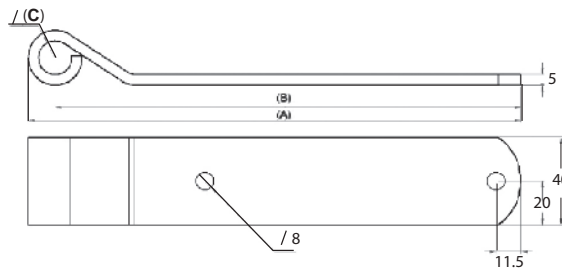

Part No.	A	B	C	Finish
DSH095MS-NB	95	88	13	Steel
DSH095ZP-NB	100	88	13	Zinc Plated-Drilled
DSH235ZP-NB	235	225	13	Zinc Plated-Drilled
DSH235ZP-D	235	225	13	Zinc Plated-Drilled / Bushed

Nylon Bush DSBUSH-W

MATERIAL
Nylon

FINISH
White

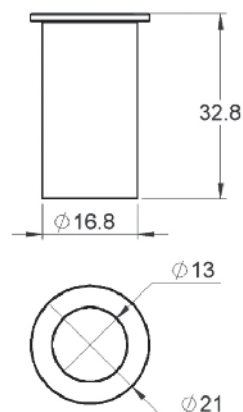

Tailboard Hinge Gudgeon

DSGB130MS, DSGB130ZP, DSGB130ZP-D, DSGB130SS-D

MATERIAL

DSGB130MS, DSGB130ZP, DSGB130ZP-D - Forged Steel
DSGB130SS-D - Forged Stainless Steel

FINISH

DSGB130MS - Raw
DSGB130ZP, DSGB130ZP-D - ZP
DSGB130SS-D - Stainless Steel

FEATURES

DSGB130MS - Weld on
DSGB130ZP - Weld on
DSGB130ZP-D - Bolt on
DSGB130SS-D - Bolt on

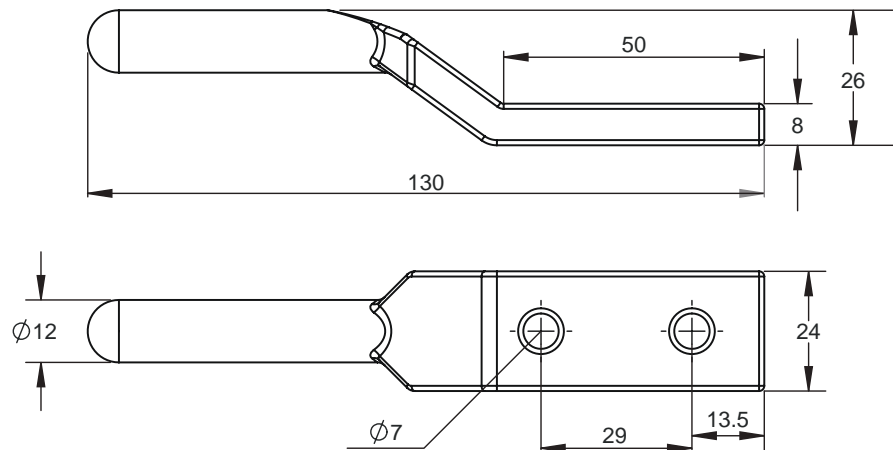

Straps Hinges(PACK) DSH100, DSH150, DSH250, DSH300

MATERIAL

Steel and Stainless Steel

FINISH

Raw or Zinc Plated

FEATURES

DSH250SSP-PACK &
DSH265SSP-PACK includes
Tailboard Hinge Gudgeon and
Nylon Bush set

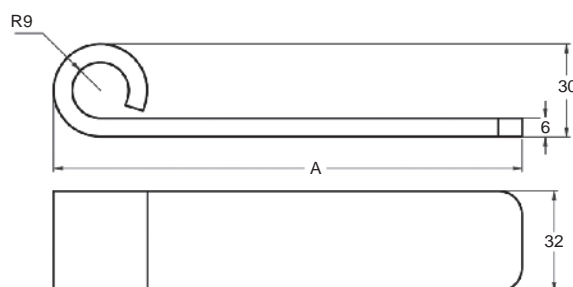

Part No.	Length A	Material
DSH100MS	100mm	Steel
DSH100ZP	100mm	Zinc Plated
DSH150ZP	150mm	Zinc Plated
DSH250MS	250mm	Steel
DSH250ZP	250mm	Zinc Plated
DSH250SS	250mm	Stainless Steel
DSH250SSP-PACK	250mm	Stainless Steel
DSH265SSP-PACK	265mm	Stainless Steel
DSH300MS	300mm	Steel
DSH300ZP	300mm	Zinc Plated

Aluminium strap hinge LH, RH DSH180AL-LH, DSH180AL-RH

- MATERIAL
Aluminium
- FINISH
Raw
- FEATURES
Complete with Bush

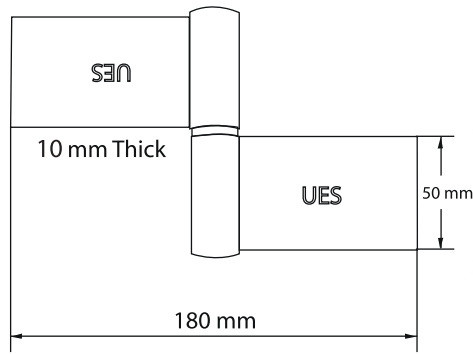

Drop Side Tailgate Strap Hinge - Weld on DSH140MSHD

- MATERIAL
Forged Steel
- FINISH
Raw
- WEIGHT
430g

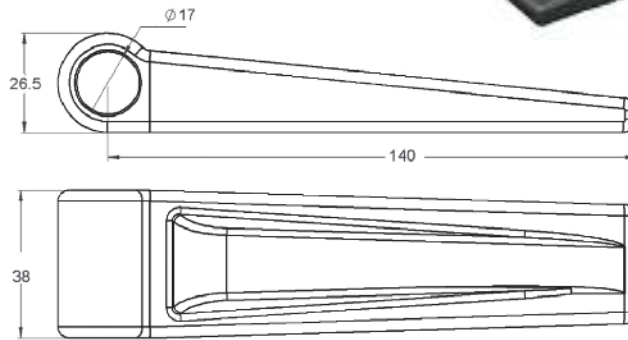

Drop Side Tailgate Strap Hinge - Weld on DSH190MSHD

- MATERIAL
Forged Steel
- FINISH
Raw
- WEIGHT
680g

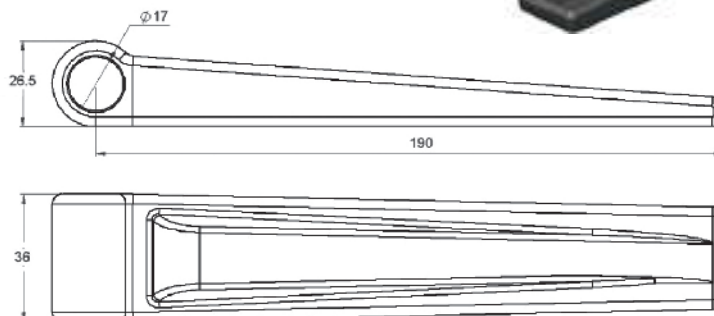

Drop Side Tailgate Strap Hinge - Weld on DSH095MSHD

MATERIAL

Forged Steel

FINISH

Raw

WEIGHT

430g

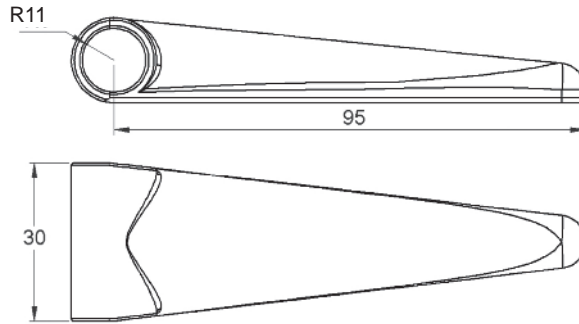

Drop Side Tailgate Strap Hinge - Weld on DSGMSHD-1

MATERIAL

Forged Steel

FINISH

Raw

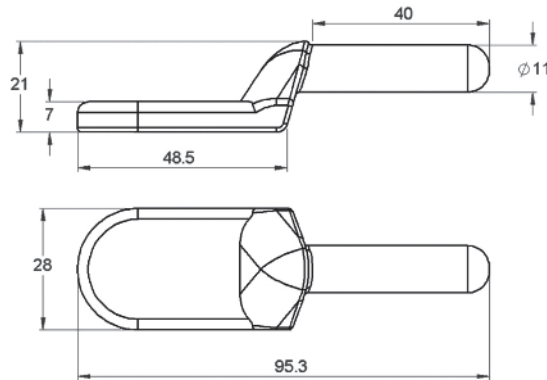

Drop Side Tailgate Gudgeon Pin DSGMSHD-2

MATERIAL

Steel

FINISH

Raw

WEIGHT

200g

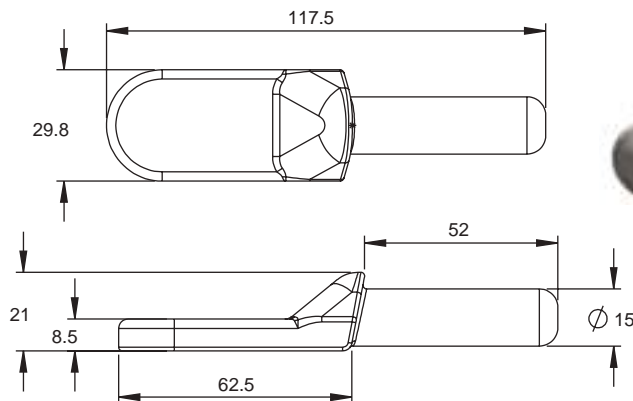

Aluminium/Rubber Hinge

CHAL0235, CHAL0236, CHAL0237

MATERIAL

CHAL0235, CHAL0236 - Aluminium
 CHAL0237 - Rubber

FINISH

CHAL0235, CHAL0236 - Anodised
 CHAL0237 - EPDM Shore 70

FEATURES

Aluminium Extrusions - 5M Lengths
 Rubber Section - per metre

CHAL0235 - Hinge Upper profile
 CHAL0236 - Hinge Lower profile
 CHAL0237 - Hinge Section

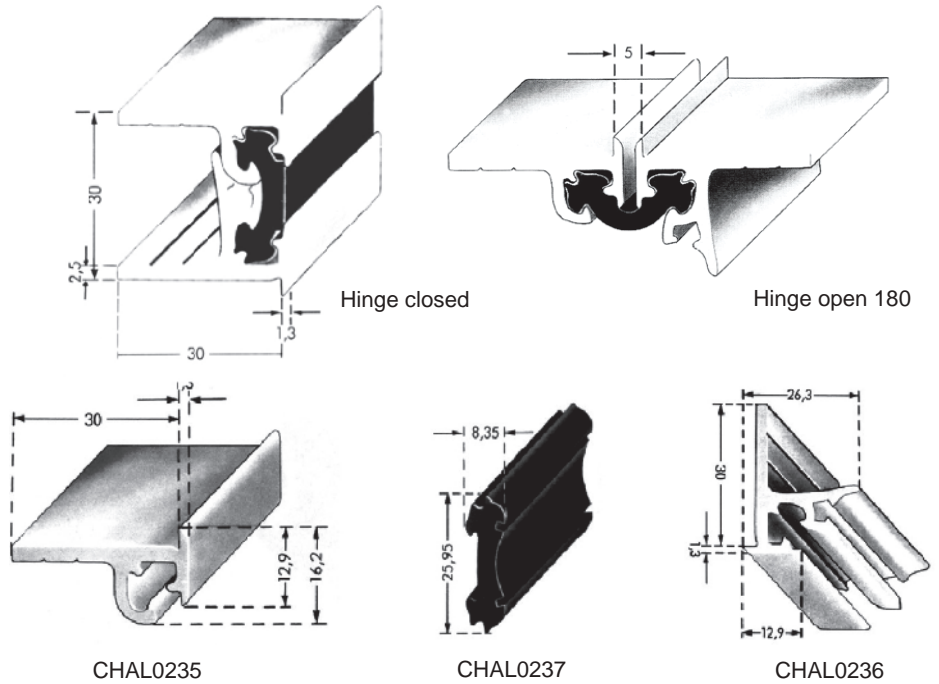

Centaflex Continuous Hinge

CHPL1-6, CHPL2-0, CHPL2-3, CHPL2-5, CHPL3-0, CHPL4-7

MATERIAL

PVC

FINISH

Black

FEATURES

CHPL1-6 - 1.6m length
 CHPL2-0 - 2m length
 CHPL2-3 - 2.3m length
 CHPL2-5 - 2.5m length
 CHPL3-0 - 3m length
 CHPL4-7 - 4.7m length

An established concept in hinge design. Centaflex is a stylish, one piece, continuous hinge developed taking full advantage of the latest advances in new materials and manufacturing technology.

The membrane of the Centaflex hinge is a flexible resin comprising of a patented blend of polyester elastomers combining the high strength of engineering resins with excellent flexibility. The result is that the Centaflex hinge has an excellent flex-life at temperatures ranging from -40C° to 50C°.

During the manufacturing process; co-extruded rigid P.V.C profiles are fused together with the molten, Centaflex hinge membrane creating an extremely strong and resilient hinge. For example a one metre length fitted horizontally has a S.W.L of 100kgs.

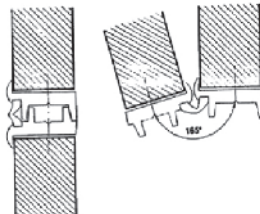
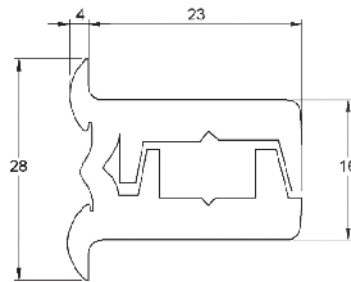

Centaflex is a well designed hinge offering many advantages over conventional continuous hinges currently available. Just look at the list of features Centaflex hinges offers.

- Durable - tested to over 50,000 operating cycles.
- Secure - interlocking profile when closed.
- Maintenance free.
- Aesthetically pleasing-low exterior profile.
- Concealed fixings.
- Easy to fit.
- Weatherproof continuous seal.
- Corrosion resistant.
- U.V light stabilised.
- Excellent flex life.
- Competitively priced.

Continuous Hinges

MATERIAL

Galvanised Steel, Stainless Steel 304,
Stainless Steel 316, Mild Steel
Aluminium

FINISH

Mild Steel is Raw or Galvanised
Steel is Zinc Plated
Aluminium is Raw



Mild Steel Continuous Hinge

Part No.	Width (A)	Gauge (B)	Length (C)	Material	Knuckle (E)	Pin (D)
CH32X1-2MS18	32	1.2	1800	M/Steel	30	3.0MS
CH38X1-2MS18	38	1.2	1800	M/Steel	12	3.2MS
CH40X1-2MS18	40	1.2	1800	M/Steel	30	3.0MS
CH40X1-5MS18	40	1.5	1800	M/Steel	15	4.0MS
CH50X1-6BS18	50	1.6	1800	M/Steel	40	4.5BR
CH60X2MS21	60	2.0	2100	M/Steel	30	6.0BR
CH60X2MS21	60	2.0	2100	M/Steel	30	6.0BR
CH80X3MS20	80	3.0	2080	M/Steel	40	10.0MS
CH82X4-5MS20	82	4.5	2010	M/Steel	40	10.0MS

Galvanised Continuous Hinge

Part No.	Width (A)	Gauge (B)	Length (C)	Material	Knuckle (E)	Pin (D)
CH25X1-2GV18	25	1.2	1800	Galv.	20	3.2BR
CH32X1-2GV18	32	1.2	1800	Galv.	20	4.0BR
CH38X1-2GV18	38	1.2	1800	Galv.	30	3.2SS
CH38X1-6GV18	38	1.6	1800	Galv.	40	4.5SS
CH40X1-2GV18	40	1.2	1800	Galv.	30	3.0BR
CH50X1-2GV18	50	1.2	1800	Galv.	30	3.0BR
CH50X1-6GV18	50	1.6	1800	Galv.	40	5.0SS
CH57X1-5GV21	57	1.6	2160	Galv.	40	4.76BR
CH57X2.0GV21	57	2.0	2160	Galv.	40	6.0BR
CH63X2.0GV21	63	2.0	2160	Galv.	40	6.0BR
CH76X1-5GV21	76	1.6	2160	Galv.	40	5.0SS
CH127X3-0GV21	127	2.5	2400	Galv.	40	6.3SS
CH40X1.2GV18D	40	1.2	1800	Galv.	30	3.0BR

304 Stainless Steel Continuous Hinge

Part No.	Width (A)	Gauge (B)	Length (C)	Material	Knuckle (E)	Pin (D)
CH25X1-2SS18	25	1.2	1800	S/S 304	20	3.0 SS
CH32X1-2SS18	32	1.2	1800	S/S 304	20	3.2 SS
CH40X1-2SS18	40	1.2	1840	S/S 304	40	4.0 SS
CH40X1-5SS18	40	1.5	1800	S/S 304	40	4.0 SS
CH50X1-2SS18	50	1.2	1800	S/S 304	30	3.2 SS
CH50X1-5SS18	50	1.5	1800	S/S 304	15	4.0 SS
CH50X1-6X18	50	1.6	1800	S/S 304	12	4.5 SS
CH57X1-6SS21	57	1.6	2160	S/S 304	40	4.76 SS
CH63X1-5SS18	63	1.6	1800	S/S 304	40	5.0 SS
CH80X3-0SS20	80	3.0	2000	S/S 304	40	6.0 SS
CH120X2-0SS21	120	2.0	2100	S/S 304	30	6.0 SS

316 Stainless Steel Continuous Hinge

Part No.	Width (A)	Gauge (B)	Length (C)	Material	Knuckle (E)	Pin (D)
CH30X1-0SS20	30	1.0	2040	S/S 316	15	2.0 SS
CH50X1-2SS20	50	1.2	2000	S/S 316	40	3.0 SS
CH60X2-0SS20	60	2.0	2040	S/S 316	30	6.0 SS

Aluminium Continuous Hinge

Part No.	Width (A)	Gauge (B)	Length ()	Material	Knuckle (E)	Pin (D)
CH40X1-5AL20	40	1.5	2000	Alum	15	4.0 S/S
CH50X1-5AL20	50	1.5	2000	Alum	30	4.0 S/S
CH60X2-0AL20	60	2.0	2000	Alum	30	6.0 S/S

Butt Hinge

1349-001, 1349-002, 1349-003

MATERIAL

Reinforced Nylon
Brass Pin

FINISH

Black

WEIGHT

1349-001 - 30g

1349-002 - 40g

1349-003 - 70g

DIMENSION (A)

1349-001 - 38mm

1349-002 - 63mm

1349-003 - 102mm

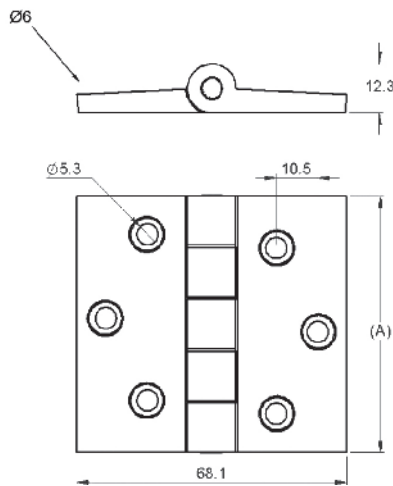

Engineering Solutions
Since 1904



Transport Hardware & Rubber

Fasteners, Hinges, Handles, Locks, Gas Struts, Rubber & Seals, Toolboxes & Water tanks,
Steps & Ladders, Side Protection devices, Seating, Ventilation, Accessories.

www.uesint.com Ph(AUS): 1300 00 1904 info@uesint.com

Sydney • Brisbane • Melbourne • Perth • Adelaide • Darwin • Nowra • Auckland

Butt Hinge - Fixed Pin

MATERIAL

As per table

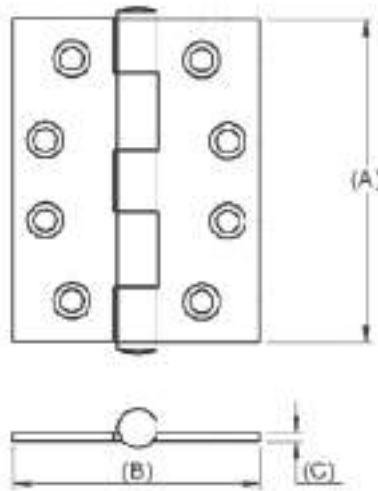

Unplated	Alternate Part#	Height (A)	Open Width(B)	Gauge (C)
BH05038X1-2MS	91921	50	38	1.2mm
BH07050X1-5MS	91931	70	50	1.5mm
BH10075X1-6MS	91951	100	75	1.6mm
BH10075X2-5MS		100	75	2.5mm
BH100100X2-5MS	89921	100	100	2.5mm

Zinc Plated	Alternate Part#	Height (A)	Open Width(B)	Gauge (C)
BH03525X1-2ZP		35	25	1.2mm
BH05038X1-2ZP	91925	50	38	1.2mm
BH07050X1-5ZP	91935	70	50	1.5mm
BH08560X1-6ZP	91945	85	60	1.6mm
BH10075X1-6ZP	91955	100	75	1.6mm
BH10075X2-5ZP	89915	100	75	2.5mm
BH100100X2-5ZP	89925	100	100	2.5mm

Stainless Steel Alternate Part#	Height(A)	Open Width (B)	Gauge (C)
80129	70	50	1.5mm
80139	85	60	1.5mm
80149	100	75	1.5mm
81149	100	75	2.5mm
81249	100	100	2.5mm

Lift-Off 'Torpedo' Hinges

LOBH067CP-RH, LOBH067CP-LH

MATERIAL

Zinc-alloy die cast

FINISH

Chrome plated

FEATURES

Stainless steel pin

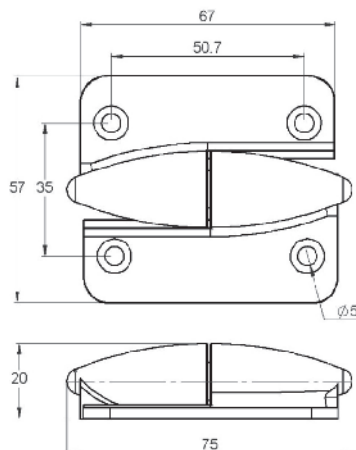

Closing Spring Hinge

BH10083X5-5AL-CS

MATERIAL

Aluminium
Stainless Steel Closing Spring

FINISH

Clear Anodised

FEATURES

Pin diameter: 24mm
Opening Angle: 270°
Weight: 183g

Opening spring force :
M(0°) : 3.80 N.m / M(90°) : 3.10 N.m / M(180°) : 2.40 N.m

Closing spring force :
M(0°) : 2.20 N.m / M(90°) : 2.90 N.m / M(180°) : 3.50 N.m

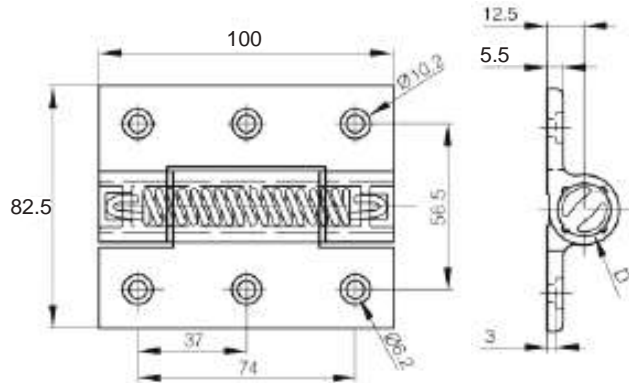

Free Swing Hinge

BH10083X5-5AL

MATERIAL

Aluminium

FINISH

Clear Anodised

FEATURES

Pin diameter: 24mm
Opening Angle: 270°
Weight: 148g

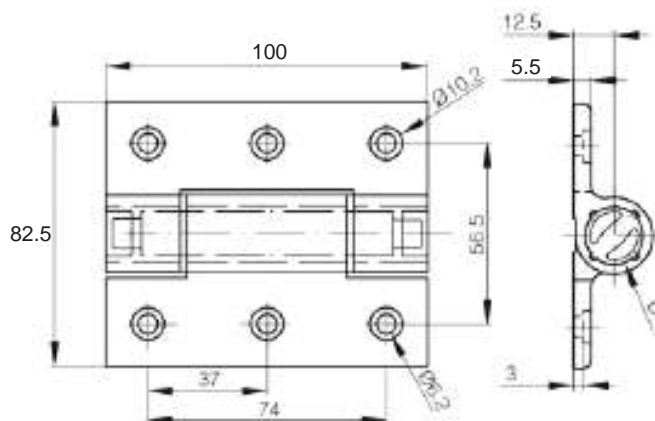

Opening Spring Hinge BH06755X4-5AL-OS

MATERIAL

Aluminium

FINISH

Clear Anodised

FEATURES

Pin diameter: 13mm
Opening Angle: 180°
Weight: 65g

Opening spring force :

$M(0^\circ) : 0.7 \text{ N.m} / M(90^\circ) : 0.45 \text{ N.m} / M(180^\circ) : 0.23 \text{ N.m}$

Closing spring force :

$M(0^\circ) : 0.26 \text{ N.m} / M(90^\circ) : 0.5 \text{ N.m} / M(180^\circ) : 0.76 \text{ N.m}$

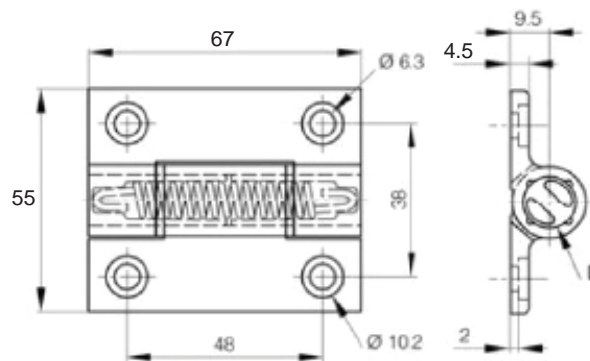

Closing Spring Hinge BH06755X4-5AL-CS

MATERIAL

Aluminium

FINISH

Clear Anodised

FEATURES

Pin diameter: 13mm
Opening Angle: 180°
Weight: 65g

Opening spring force :

$M(0^\circ) : 0.7 \text{ N.m} / M(90^\circ) : 0.45 \text{ N.m} / M(180^\circ) : 0.23 \text{ N.m}$

Closing spring force :

$M(0^\circ) : 0.26 \text{ N.m} / M(90^\circ) : 0.5 \text{ N.m} / M(180^\circ) : 0.76 \text{ N.m}$

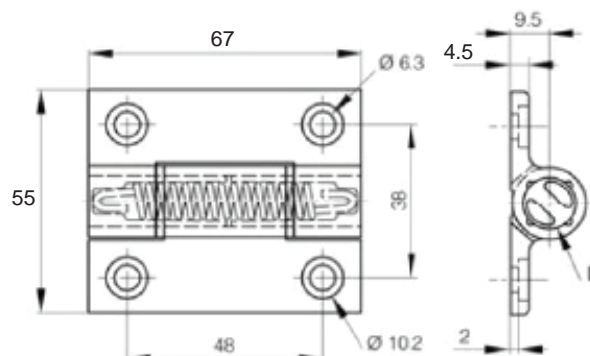

Adjustable Friction Hinge DPHE62B

MATERIAL

Acetal

FINISH

Black

FEATURES

Infinite door open positions. Adjust screw to get desired door swing action.

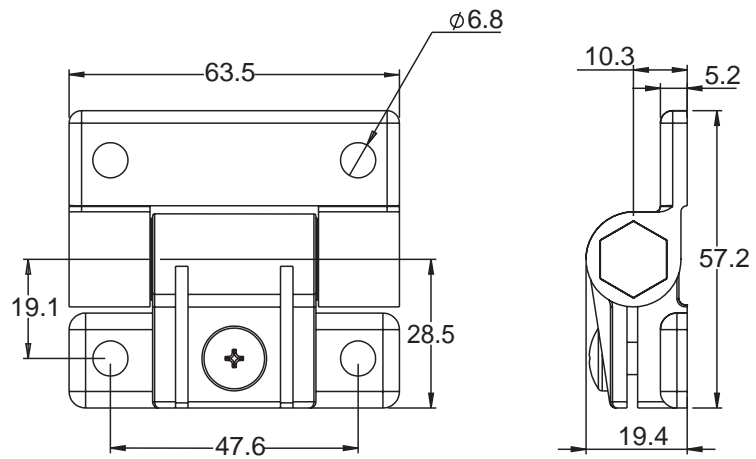

Torque Hinge - 0.35N DPHTSS

MATERIAL

Stainless Steel 304

FINISH

Polished

FEATURES

Hinge with friction torque holds lid/door in desired position.
Capable in harsh environments.
Free stop between 0°-180°
Initial torque may vary -20% to +40%

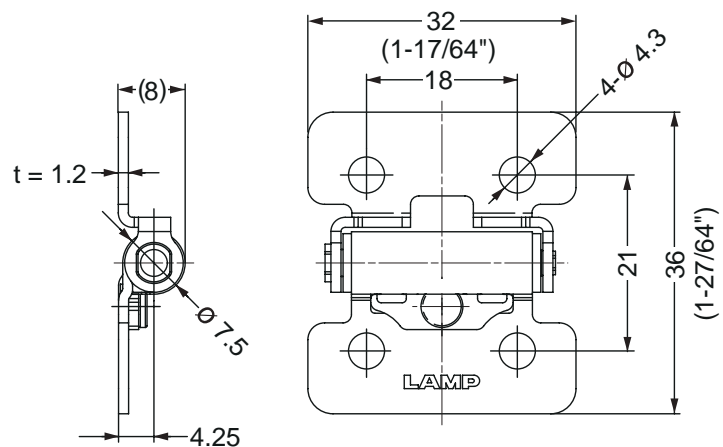

Position Hinges

C6 Hinges

MATERIAL

Nylon

FINISH

Black & White

FEATURES

Designed to accommodate M5 screws/bolts

BLACK

DPHC6B2 80° Angle, Medium Torque, 1.7Nm

DPHC6B3 80° Angle, Strong Torque, 1.9Nm

DPHC6B5 115° Angle, Medium Torque, 1.7Nm

DPHC6B6 115° Angle, Strong Torque, 1.9Nm

DPHC6B7 150° Angle, Light Torque, 1.4Nm

WHITE

DPHC6W5 115° Angle, Medium Torque, 1.7Nm, White

DPHC6W6 115° Angle, Strong Torque, 1.9Nm

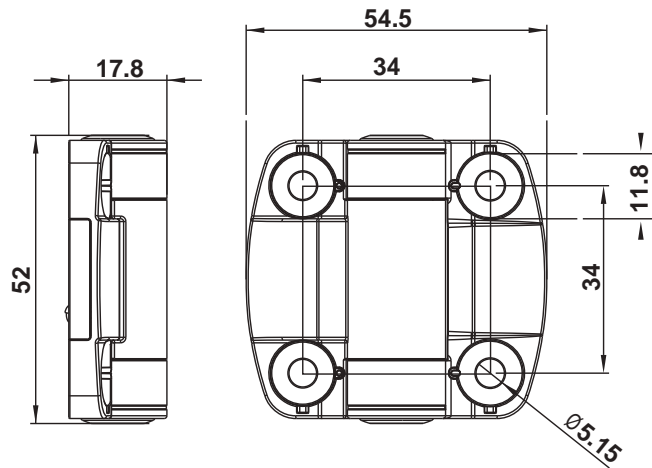

Polyamide Hinge With Counter Sunk Holes BH04040X5PB, BH05050X6PB

MATERIAL

Polyamide

FINISH

Black

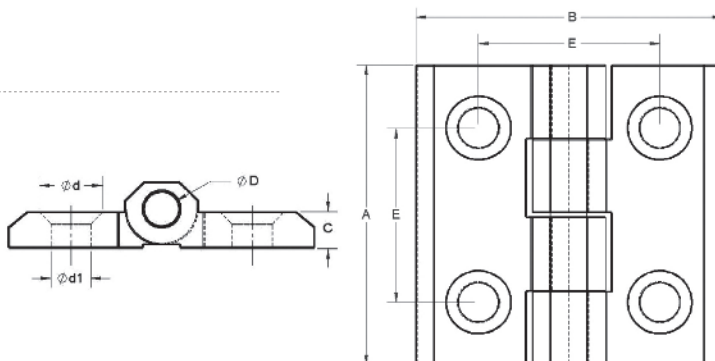

Part No.	A	B	C	D	E	d	d1	Material	Weight
BH04040X5PB	40	40	5	4	25	10,2	5,3	Polyamide Black	44g
BH05050X6PB	50	50	6	6	30	12,4	6,4	Polyamide Black	56g

Polyamide Hinge With Studs

BH05050X6PB-RF, BH04040X5PB-RF

MATERIAL

Polyamide.
304 S/S Stud

FINISH

Black

FEATURES

Concealed Fix

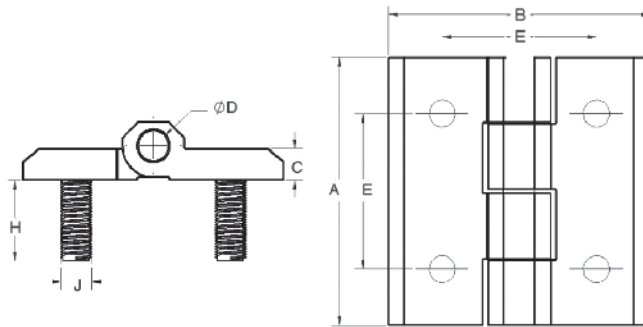

Part No.	A	B	C	D	E	H	J	Material	Weight
BH05050X6PB-RF	40	40	5	4	25	12	M5	Polyamide Black	56g
BH04040X5PB-RF	50	50	6	6	30	12	M6	Polyamide Black	76g

Polyamide Hinge With Counter Sunk Holes and Studs

BH05050X6PB-MF

MATERIAL

Polyamide.
304 S/S Stud

FINISH

Black

FEATURES

Concealed Fix 1 Leaf

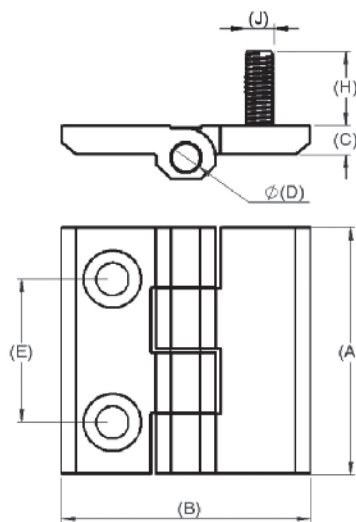

Part No.	A	B	C	D	E	H	J	Material	Weight
BH05050X6PB-MF	50	50	6	6	30	12	M6	Polyamide Black	76g

Lift Off Hinges

LOPH064BP

LOPH064BP-RH

LOPH064BP-LH

MATERIAL

Zinc Alloy

FINISH

Black Powder Coated

FEATURES

Allows for quick, easy door removal. Door can also be permanently installed.

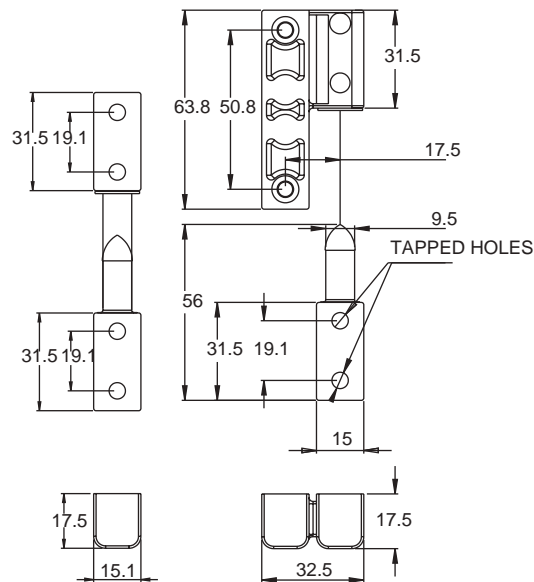

LOPH064BP
In line

LOPH064BP-RH
Offset

LOPH064BP-LH
Offset

Lift-Off Moulded Hinges

LOBH074PB-RH

LOBH074PB-LH

MATERIAL

Glass filled Nylon

FINISH

Black

FEATURES

S/S Pin

LOBH074PB-RH Right Hand

LOBH074PB-LH Left Hand

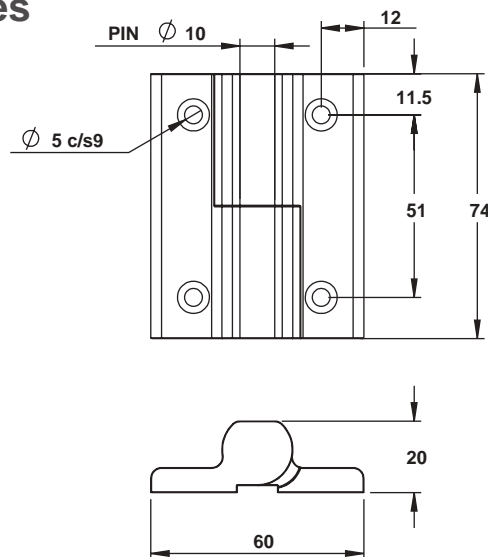

Lift-Off Stainless Steel Hinge

LOBH100SS-RH-RF, LOBH100SS-LH-RF

LOBH100SS-LH, LOBH100SS-RH

MATERIAL

Stainless Steel

FINISH

Polished

FEATURES

Countersunk Holes

LOBH100SS-RH-RF - Right Hand

LOBH100SS-LH-RF - Left Hand

M8 Threaded Studs

LOBH100SS-LH - Left hand

LOBH100SS-RH - Right hand

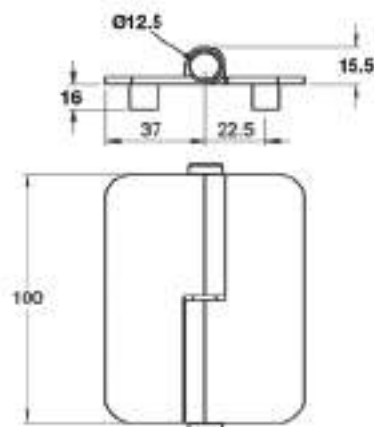

LOBH100SS-RH-RF - Right Hand

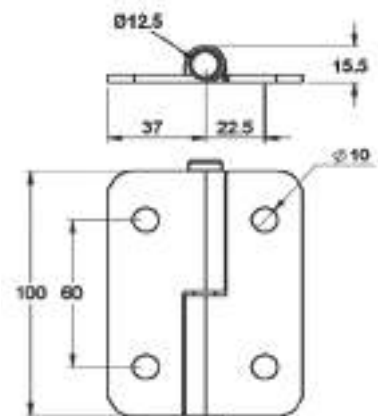

LOBH100SS-RH - Right hand

Fixed Pin Hinge BH13278X3SS

MATERIAL

Stainless Steel 304

FINISH

Polished

FEATURES

Hinge for large enclosure doors where frame width is restricted but relatively heavy loading is anticipated.

Rig tests show that two hinges on a 1m frame carried a load of 100kg without damage, equivalent of a moment of force of 100NM.

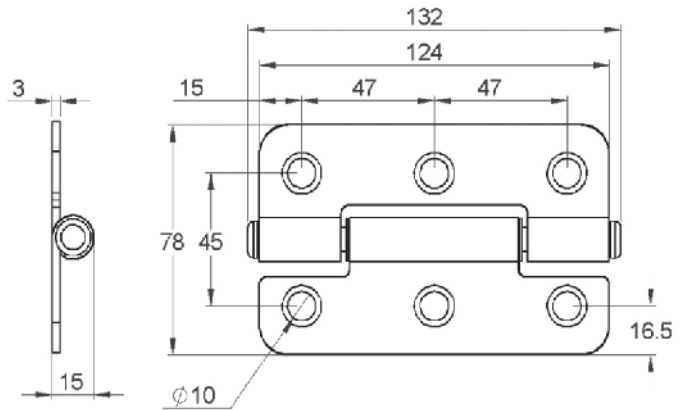

Flush Pin Hinge LOBH075CP-LH LOBH075CP-RH

MATERIAL

Zinc Alloy
ZP Steel Hinge

FINISH

Chrome Plated

FEATURES

LOBH075CP-LH - Left Handed
LOBH075CP-RH - Right Handed



LOBH075CP-RH - Right Handed

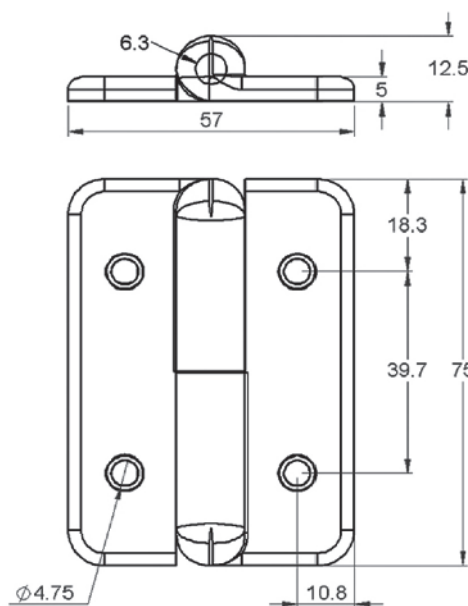

Hinge - Maintenance Free BH050140X4ZP

MATERIAL

Steel

FINISH

Galvanized

FEATURES

Brass Pin

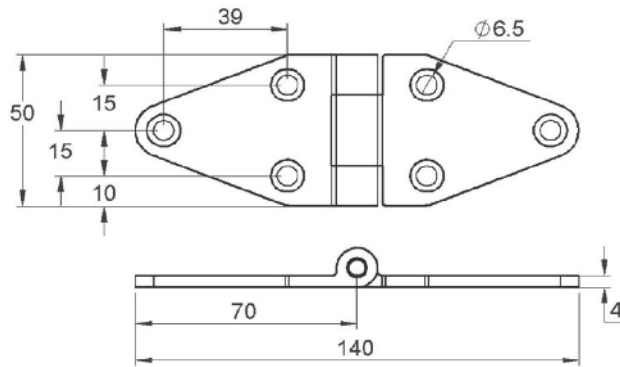

Hinge - Maintenance Free BH050105X4ZP

MATERIAL

Steel

FINISH

Galvanised

FEATURES

Brass Pin

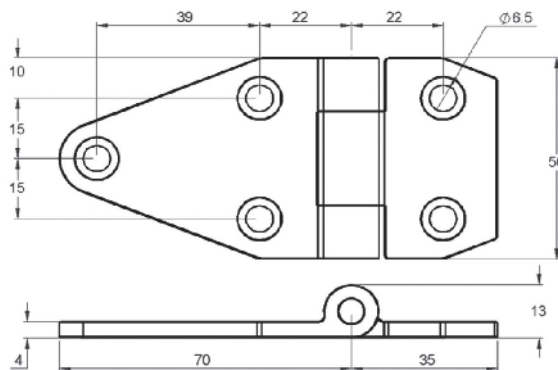

Hinge - Maintenance Free BH05070X4ZP

MATERIAL

Steel

FINISH

Galvanised

FEATURES

Brass Pin

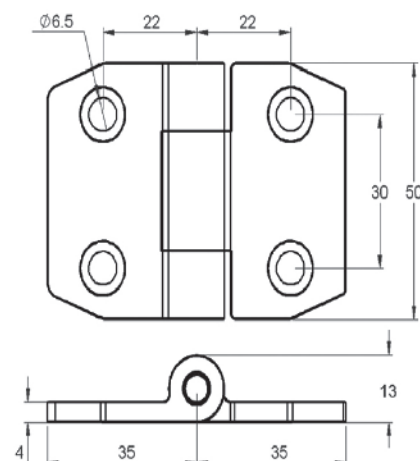

Pintle Hinges
LOPH080CP
LOPH080SS
LOPH080CP-1
LOPH050CP
LOPH080CP-2
LOPH080CP-3

MATERIAL

LOPH080CP, LOPH050CP, LOPH080CP-2,
 LOPH080CP-3 - Brass
 LOPH080CP-1 - Zinc Die-Cast
 LOPH080SS - SS316

FINISH

LOPH080CP, LOPH050CP, LOPH080CP-2,
 LOPH080CP-3 - Chrome Plated
 LOPH080CP-1 - Nickel Plated
 LOPH080SS - Polished

FEATURES

Supplied with screws

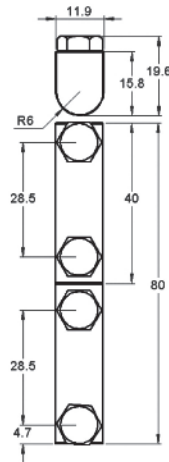

LOPH080CP, LOPH080CP-1

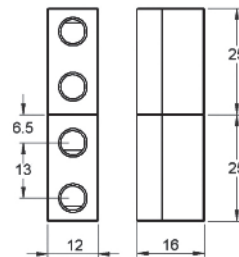

LOPH050CP

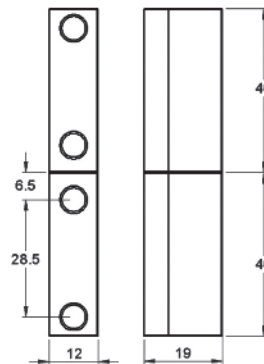

LOPH080CP-2

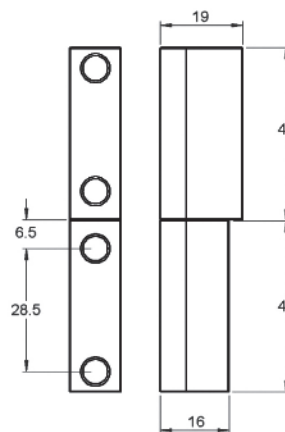

LOPH080CP-3

Pintle Hinge LOPH102CP

MATERIAL

Zinc Alloy

FINISH

Chrome Plated

FEATURES

Stainless Steel Pin.
Supplied with screws

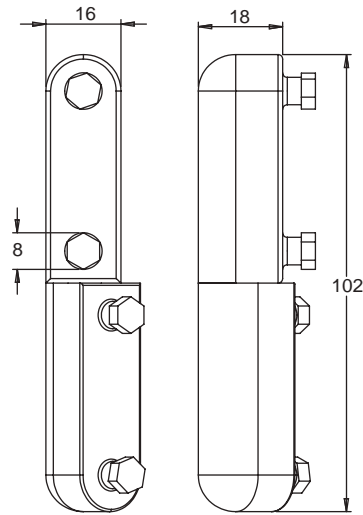

Pintle Hinge LOPH102CP-1

MATERIAL

Brass, Stainless Steel pin

FINISH

Chrome Plated

FEATURES

Stainless steel pin
Thread M6
Supplied with screws

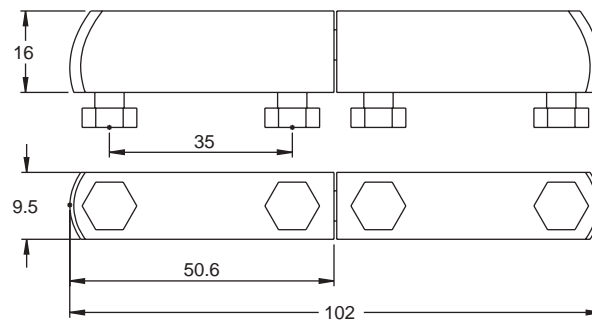

Lift-Off Hinge - Concealed Fixing LOBH080BP-RH LOBH080BP-LH

MATERIAL

Zinc Alloy

FINISH

Black

FEATURES

Stainless Steel Pin
LOBH080BP-RH - Right hand
LOBH080BP-LH - Left hand

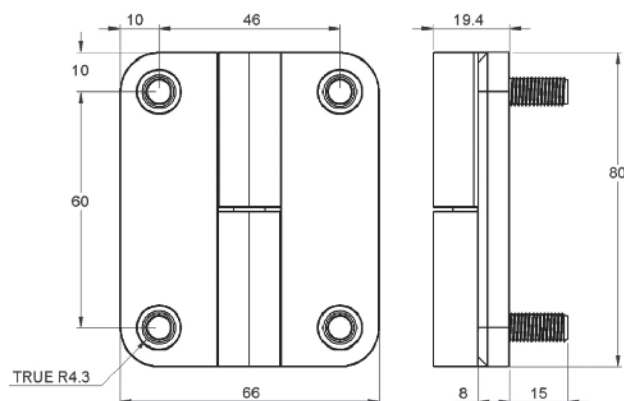

316 Grade Stainless Steel Hinge DH0004SS

MATERIAL

316 Stainless Steel

FINISH

Polished

FEATURES

Our superior stainless steel hinges are manufactured to a very high standard and offer quality at a very competitive price.

Designed for use with commercial vehicles in mind but also suitable for many other applications particularly where resistance to corrosion is of prime importance.

Includes grease nipple.

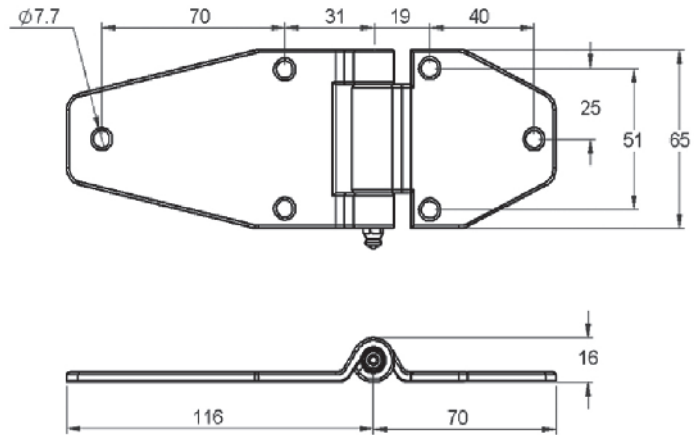

316 Grade Stainless Steel Hinge DH0005SS

MATERIAL

316 Stainless Steel

FINISH

Polished

FEATURES

Our superior stainless steel hinges are manufactured to a very high standard and offer quality at a very competitive price.

Designed for use with commercial vehicles in mind but also suitable for many other applications particularly where resistance to corrosion is of prime importance.

Includes grease nipple.

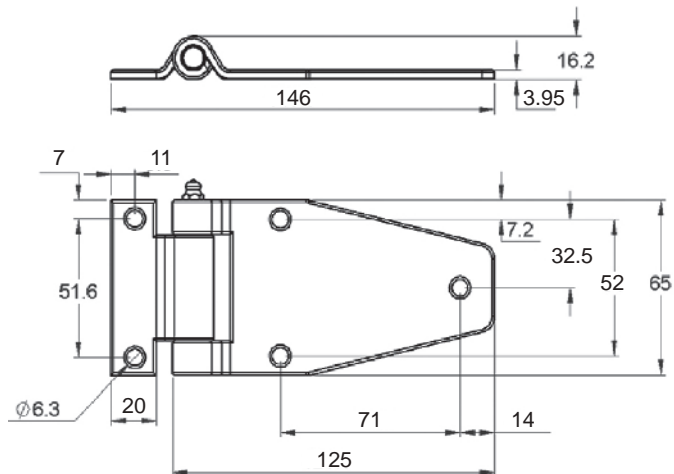

Concealed Door Removal Hinge

DHF63ZP

DHF63SS

MATERIAL

DHF63ZP - Steel

DHF63SS - Stainless Steel 304

FINISH

DHF63ZP - Zinc Plated

DHF63SS - Raw

FEATURES

Hinge and hardware are concealed.
Three styles, allows for easy removal of door.



	A	B
DHF63ZP	18.2	23.9
DHF63SS	18.2	23.9

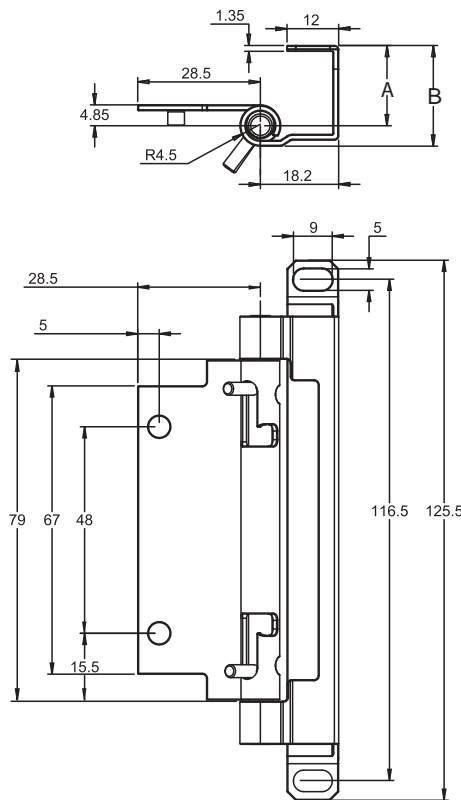

Drawer Slides & Gas Struts

TEL(AUS): 1300 00 1904 TEL(NZ): +64 (0)9 633 4019

www.uesint.com

300mm Standard Spring Ball Bearing Hinge GHBO101SZP-LH, GHBO101SZP-RH

MATERIAL

Steel

FINISH

ZP

WEIGHT

1892g

FEATURES

Left and right hand versions available

GHBO101SZP-LH Left hand
GHBO101SZP-RH Right hand

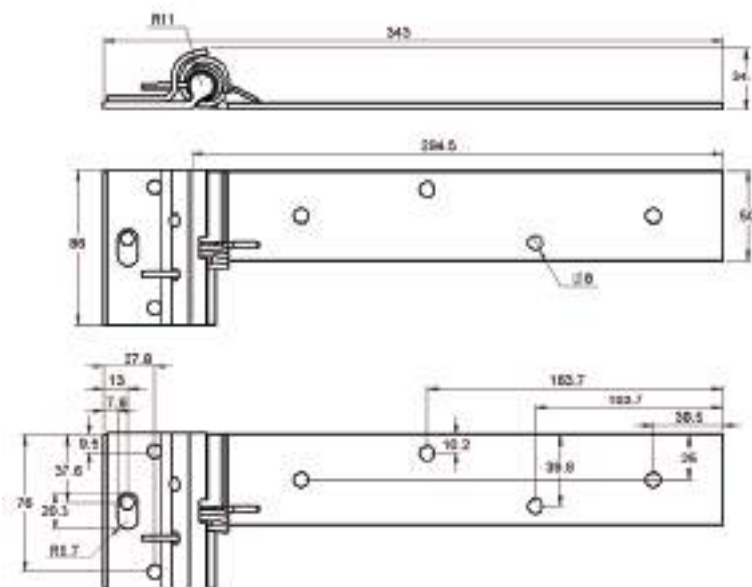

300mm Standard Ball Bearing Hinge GHBO101ZP-LH, GHBO101ZP-RH

MATERIAL

Steel

FINISH

ZP

WEIGHT

1892g

FEATURES

Left and right hand versions available

GHBO101ZP-LH Left hand
GHBO101ZP-RH right hand

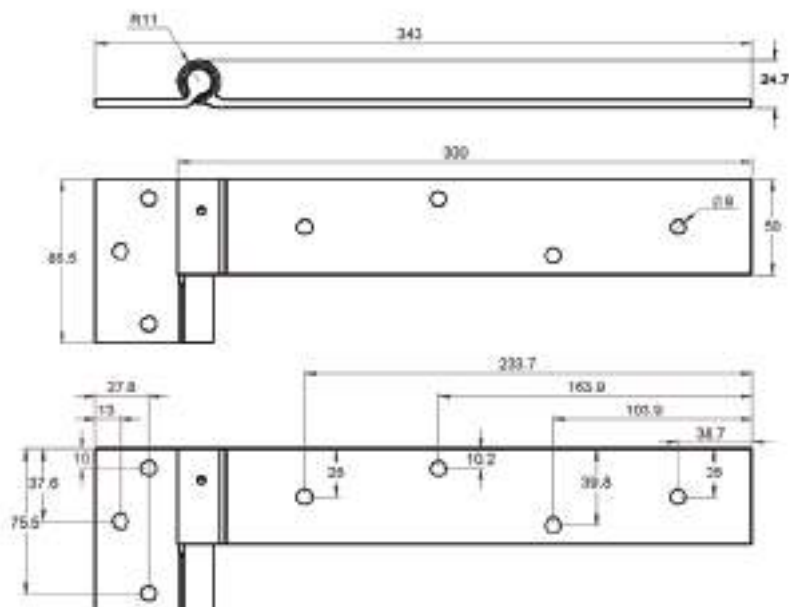

Weld-On Butt Ball Bearing Hinge GHWOBZP-LH, GHWOBZP-RH

MATERIAL

Steel

FINISH

ZP

WEIGHT

772g

FEATURES

Left and right hand versions available

GHWOBZP-LH Left hand
GHWOBZP-RH Right hand

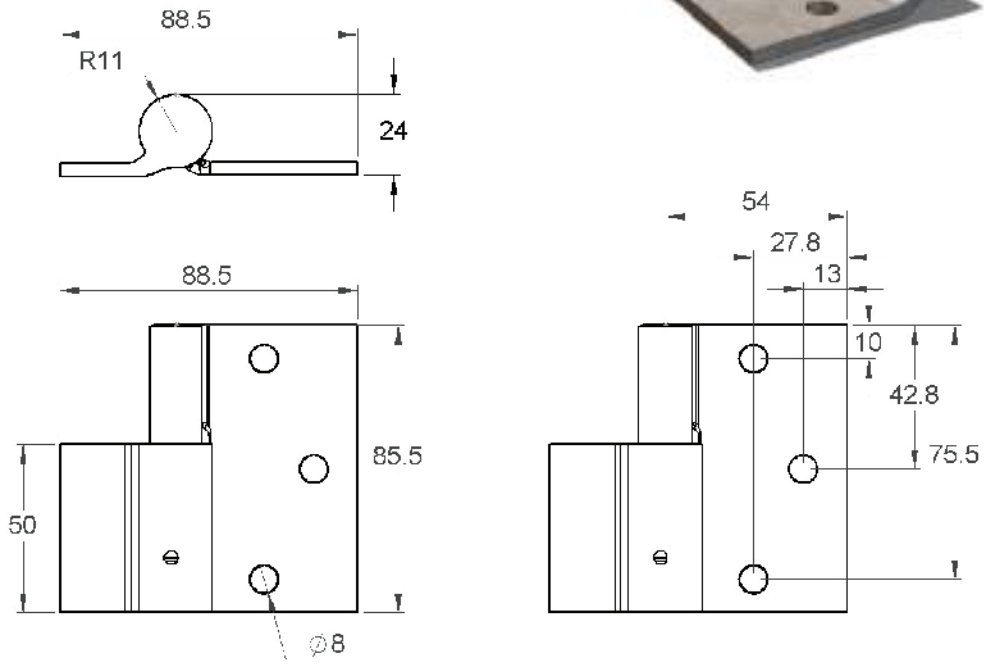

Steel to Steel Weld-On Butt Ball Bearing Hinge GHWOFZP-LH, GHWOFZP-RH

MATERIAL

Steel

FINISH

ZP

WEIGHT

792g

FEATURES

Left and right hand versions available

GHWOFZP-LH Left hand
GHWOFZP-RH Right hand



Pictured: Left Hand Version

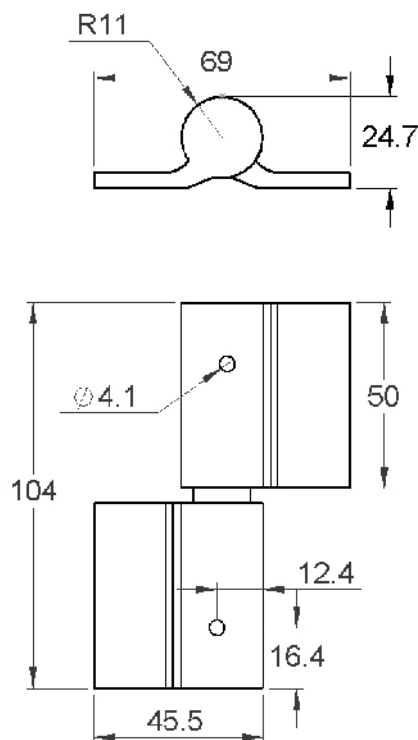

Weld-On Narrow Butt Ball Bearing Hinge GHWONBZP-LH, GHWONBZP-RH

MATERIAL

Steel

FINISH

ZP

WEIGHT

745g

FEATURES

Left and right hand versions available

GHWONBZP-LH Left hand
GHWONBZP-RH Right hand

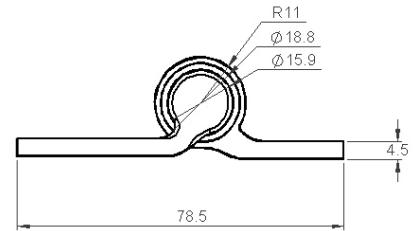
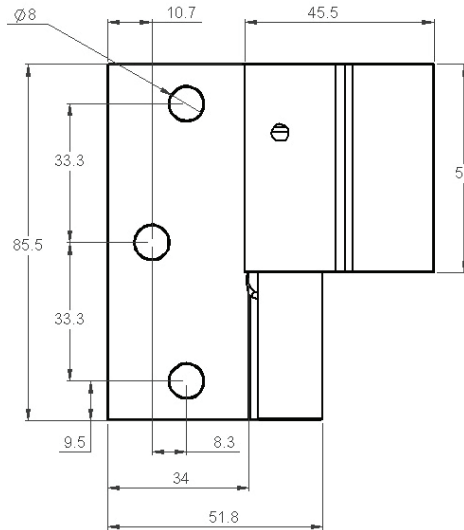

Weld-On Type GHWOZP

MATERIAL

Steel

FINISH

ZP

WEIGHT

554g

FEATURES

22mm Barrel
16mm Pin

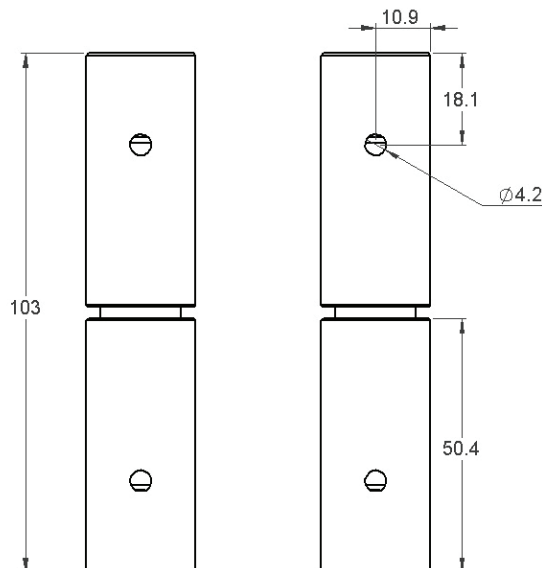
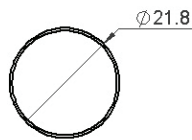

Double Butt Ball Bearing Hinge GHBO107ZP-LH, GHBO107ZP-RH

MATERIAL

Steel

FINISH

ZP

WEIGHT

4280g

FEATURES

Left and right hand versions available

GHBO107ZP-LH Left hand
GHBO107ZP-RH Right hand



Pictured: left hand version

UES
International
Engineering Solutions

Trailer Hardware
Shop Online Now
www.uesint.com

Drop T Locks

Wingnut Tool Locks

Compression Locks

Weld On Hinges

Lift Off Hinges

Rubber

Over Centre Locks

Gas Struts

TEL(AUS): 1300 00 1904 TEL(NZ): +64 (0)9 633 4019 www.uesint.com info@uesint.com

Showrooms in Sydney + Brisbane + Melbourne + Perth + Adelaide + Darwin + Noosa + Auckland

Double Butt Ball Bearing Hinge GHBO108ZP-LH, GHBO108ZP-RH

MATERIAL

Steel

FINISH

ZP

WEIGHT

980g

FEATURES

Left and right hand versions available

GHBO108ZP-LH Left hand
GHBO108ZP-RH Right hand

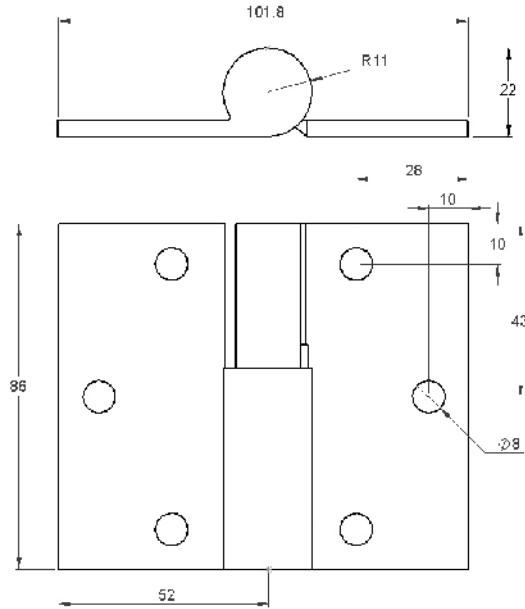

Double Butt Spring Hinge GHBO108SZP-LH, GHBO108SZP-RH

MATERIAL

Steel

FINISH

ZP

WEIGHT

980g

FEATURES

Left and right hand versions available

GHBO108SZP-LH Left hand
GHBO108SZP-RH Right hand

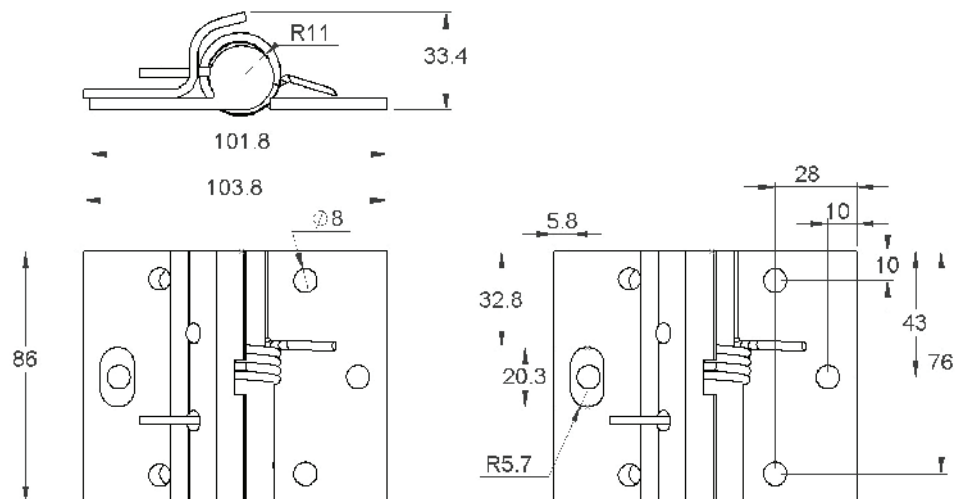

Heavy Duty Industrial Type Ball Bearing Hinge (Prison Hinge) GHWO121ZP-LH, GHWO121ZP-RH

MATERIAL

Steel

FINISH

ZP

WEIGHT

1480g

FEATURES

Left and right hand versions available

GHWO121ZP-LH Left hand
GHWO121ZP-RH Right hand

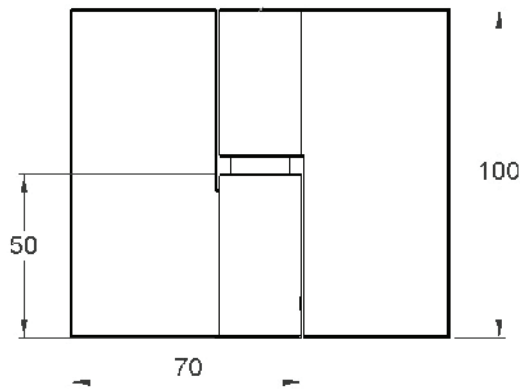
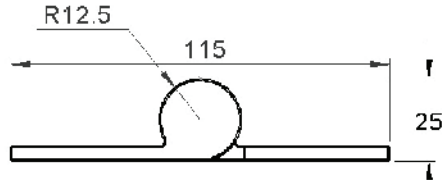

Heavy Duty 365mm Strap Ball Bearing Hinge GHWO136ZP-LH, GHWO136ZP-RH

MATERIAL

Steel

FINISH

ZP

WEIGHT

4286g

FEATURES

Left and right hand versions available

GHWO136ZP-LH Left hand
GHWO136ZP-RH Right hand

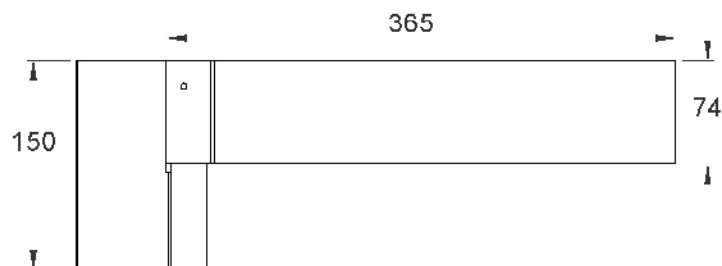
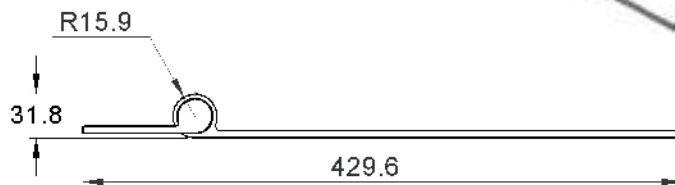



Handles





UES
international

BOOST®



Talk to our franchising
team for more
information

- 🌐 boostjuice.com.au/franchising
- ✉ boostinfo@retailzoo.com.au
- ☎ +61 (3) 9508 4409

L Handles

LHF115, LHR115, LHPB VARIOUS

MATERIAL

Steel

FINISH

Chrome Plated

FEATURES

Front fixing "A" = 44.5mm

Rear fixing "A" = 38mm



Padlockable Brackets



LHR115AC

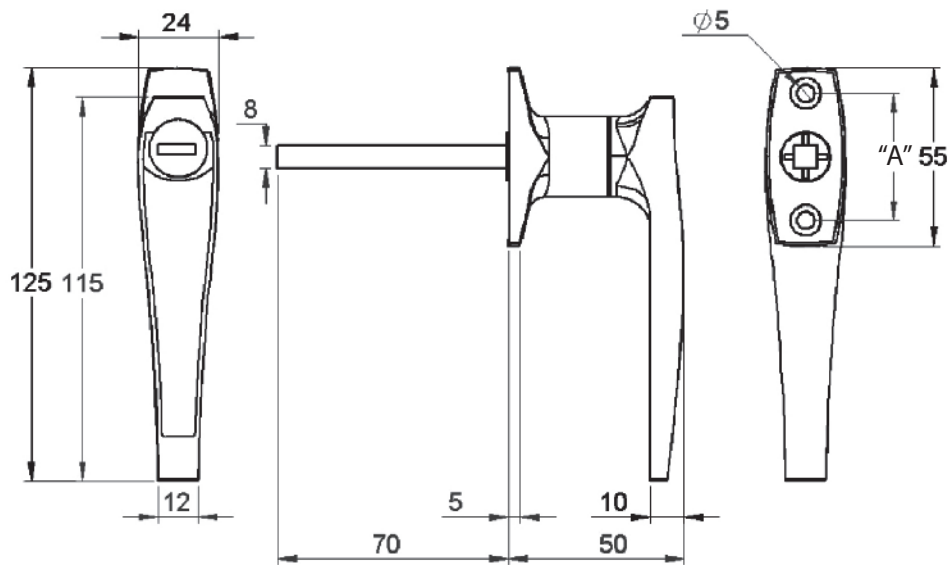

Part No

Description

LHF115AC	L Handle Front Fixing Keyed KA92268 Anti C/Wise.
LHF115CW	L Handle Front Fixing Keyed KA92268 C/Wise.
LHR115AC	L Handle Rear Fixing Keyed KA92268 Anti C/Wise.
LHR115CW	L Handle Rear Fixing Keyed KA92268 C/Wise.
LHR115P	L Handle Rear Fixing Padlockable
LHPB-AC	L Handle Padlockable Bracket Anti C/Wise.
LHPB-C	L Handle Padlockable Bracket C/Wise.

Large T Handles

THF100, THR100 VARIOUS

MATERIAL

Steel

FINISH

Chrome Plated

FEATURES

Front fixing "A" = 44.5mm

Rear fixing "A" = 38mm



THR100AC

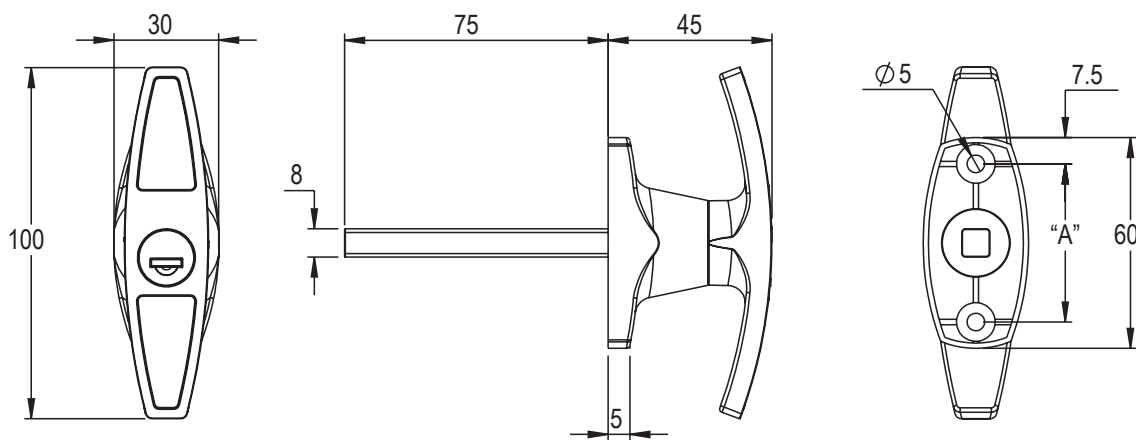

Part No	Description
THF100AC	T Handle Front Fixing Keyed KA92268 Anti C/Wise.
THF100-1A18	T Handle Front Fixing Keyed KA92268 Anti C/Wise 180 Degree.
THF100CW	T Handle Front Fixing Keyed KA92268 C/Wise.
THR100AC	T Handle Rear Fixing Keyed KA92268 Anti C/Wise.
THR100CW	T Handle Rear Fixing Keyed KA92268 C/Wise.



Small T Handles

THF60, THR60 VARIOUS

MATERIAL

Steel

FINISH

Chrome Plated

FEATURES

Front fixing "A" = 44.5mm

Rear fixing "A" = 38mm



THF60AC

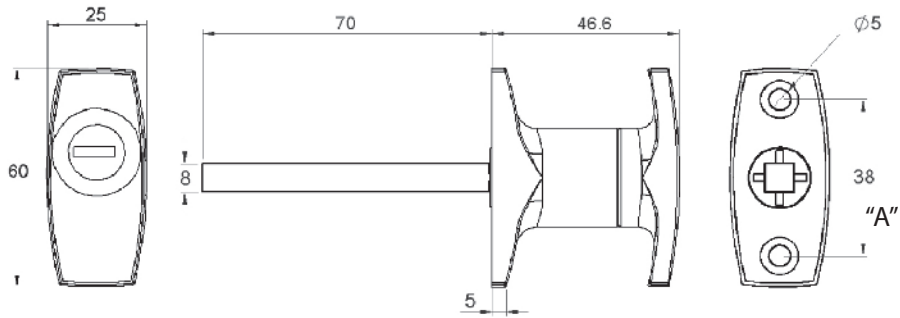

Part No	Description
THF60AC	T Handle Front Fixing Keyed KA92268 Anti C/Wise.
THF60CW	T Handle Front Fixing Keyed KA92268 C/Wise.
THR60CW	T Handle Rear Fixing Keyed KA92268 C/Wise.
THR60-NLA	T Handle Rear Fixing Non Locking Anti C/Wise.
THR60-NLC	T Handle Rear Fixing Non Locking C/Wise.

Swing Handle - Padlockable

SHP142BC, SHP142CP, SHP142SS

MATERIAL

SHP142CP - Zinc Die Cast

SHP142SS - Stainless Steel

SHP142BC - Stainless Steel

FINISH

SHP142CP - Chrome Plated

SHP142SS - Polished

SHP142BC - Black/Chrome

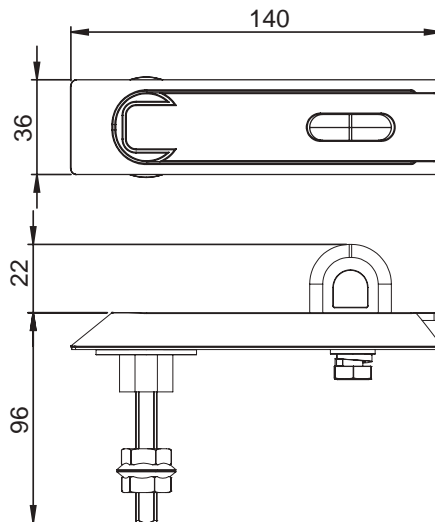

Swing Handles

SHB142-, SHK142-, 2551-002

	MATERIAL	FINISH	FEATURES
SHB142CP-E1	Steel	Chrome Plated	Keyed 92268 Euro Barrel
SHK142BC-E	Steel	Black/Chrome	
SHK142CP-E	Steel	Chrome Plated	
2551-002	Steel	Chrome Plated	Keyed 92268 Euro Barrel - to suit SHK Series

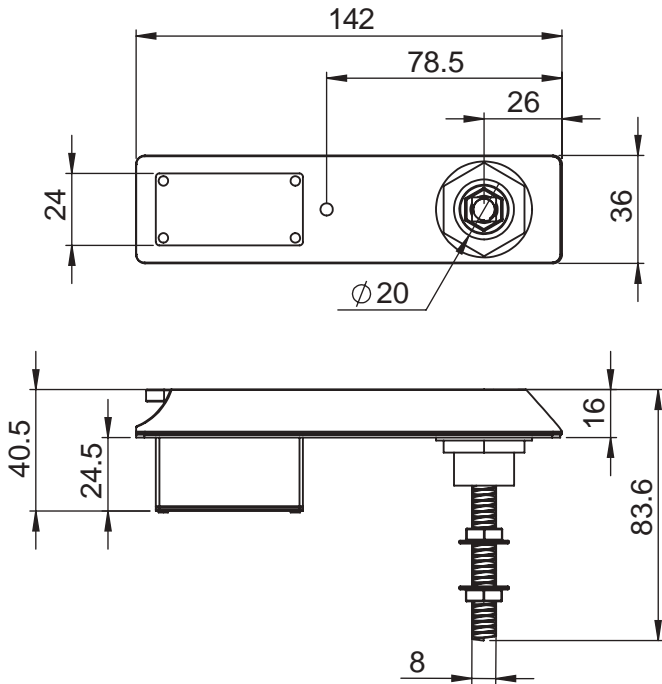

SHK142CP-E

UES
international
Engineering Solutions Since 1964

Trailer Hardware
Shop Online Now
www.uesint.com



TEL(AUS): 1300 00 1904 TEL(NZ): +64 (0)8 633 4918 www.uesint.com info@uesint.com

Showrooms in: Sydney • Brisbane • Melbourne • Perth • Adelaide • Darwin • Noumea • Auckland

Arched Handle - 8mm Square Shaft

1-14600, 1-14300

MATERIAL

Steel

FINISH

Chrome

FEATURES

1-14600 Non Locking

1-14300 Locking

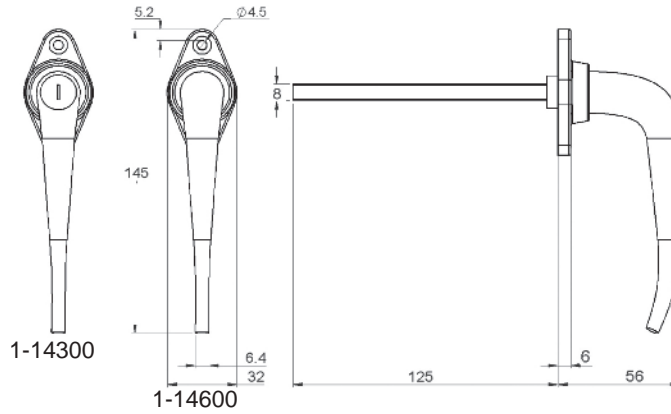

HANDLES

UES
international
Engineering Solutions
Since 1904

The best quality hardware and accessories for your camper trailer, caravan or 4x4 vehicle.

Visit your nearest UES showroom or buy online at www.uesint.com

Locks
Hinges
Latches
Rubber & Seals
Gas Struts
Drawer Slides
Water Tanks

Sydney, Melbourne, Brisbane, Darwin, Perth, Adelaide, Nowra, Auckland

Recess "L" Handles

9-00158

MATERIAL

Steel

FINISH

Black Powder Coated Pan
 Chrome Plated Handle

FEATURES

Lock cylinders are 'shuttered' for weather resistance and handle can be water-sealed.

Locking handle (FS880) and pan

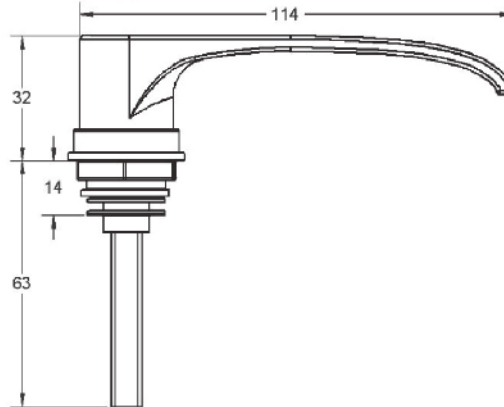

Recess "T" Handles

9-00184, 9-00186

MATERIAL

Steel

FINISH

Black Powder Coated Pan
 Chrome Plated Handle

FEATURES

9-00184 - Recess 'T' set, locking

9-00186 - Recess 'T' set,
 Keyed FS880

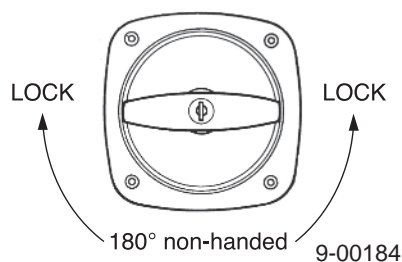
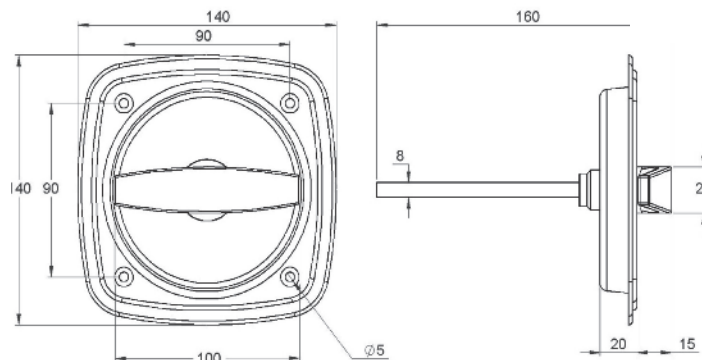

Heavy Duty Handle

9-01037-01, 9-01038

MATERIAL

Steel

FINISH

Black Powder Coated

FEATURES

9-01037-01 - Keyed FT111

9-01038 - Non-locking handle

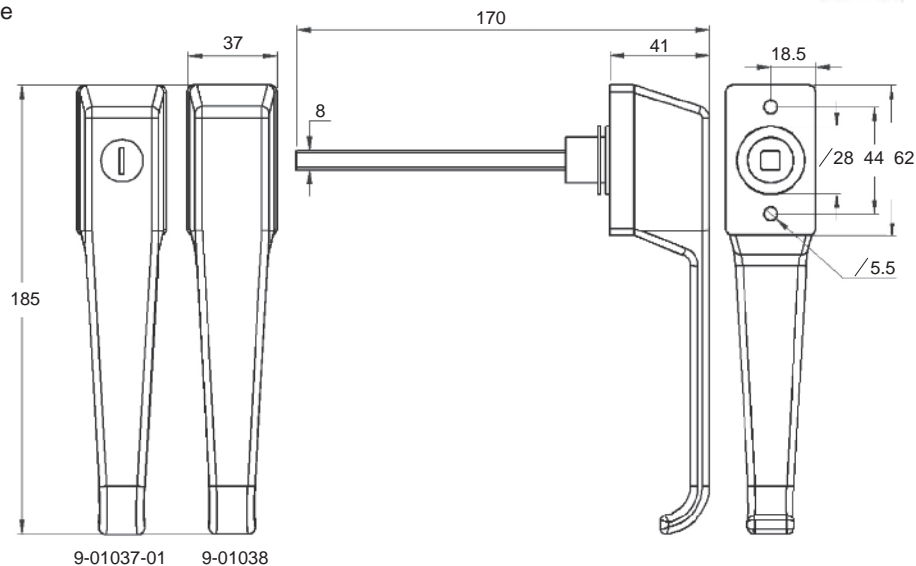

Latch Tongue

LT78-ZP

MATERIAL

Steel

FINISH

ZP

FEATURES

Suit 8mm square shaft

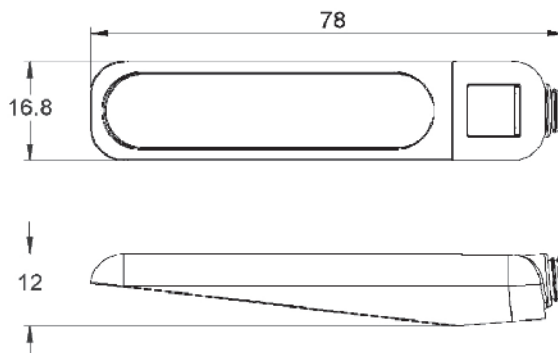

Latch Tongues

LT83-ZP

MATERIAL

Steel

FINISH

ZP

FEATURES

Suit 8mm square shaft

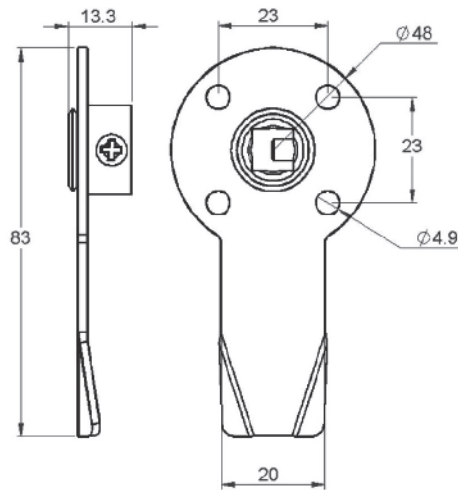

Cam Square Shaft

LT63

MATERIAL

Die-cast

FINISH

ZP

FEATURES

Suit 8mm square shaft

Large cam

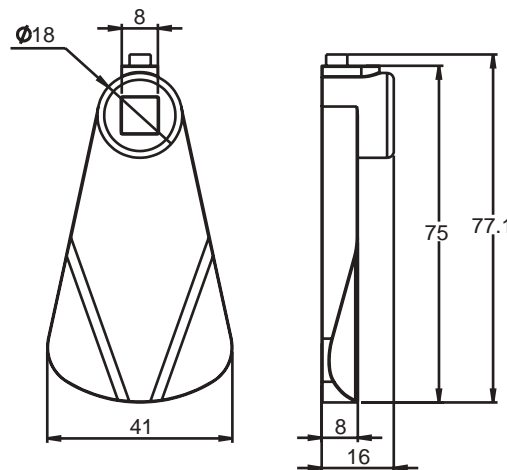

Internal Handle

1590, 1592

MATERIAL

Steel

FINISH

ZP

FEATURES

Suit 8mm Square Shaft

1590 - Length 178mm

1592 - Length 200mm

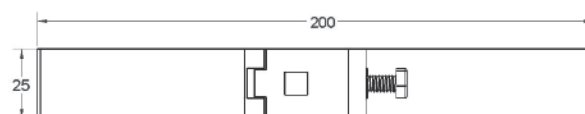

3 Point Cam with Collar and Studs LT823P-ZP

MATERIAL

Steel

FINISH

ZP

FEATURES

Suit 8mm square shaft

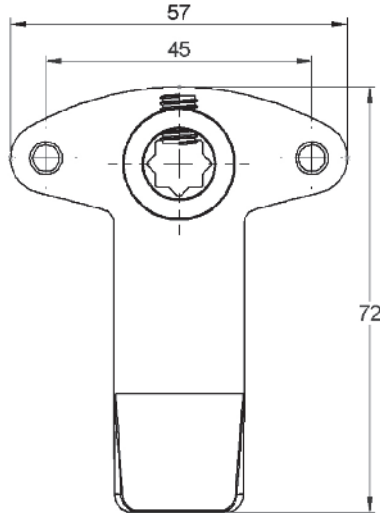

3 Point Cam with Collar and Rod Adapters LT903P-ZP, LT903P-SS

MATERIAL

LT903P-ZP - Mild Steel

LT903P-SS - 304 S/Steel

FINISH

LT903P-ZP - Mild Steel

LT903P-SS - Raw

FEATURES

Suits 8mm square shaft
& 8mm Ø rods.

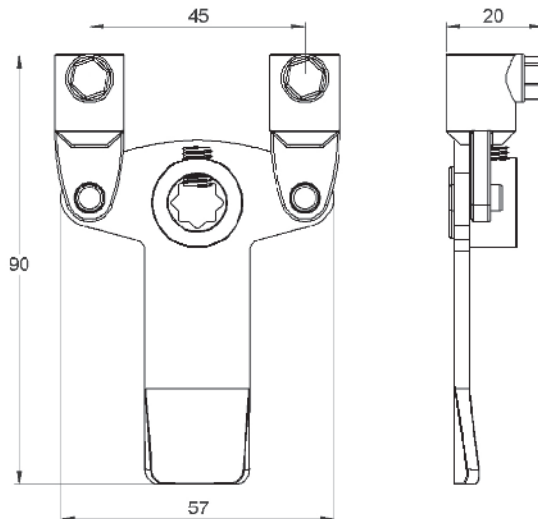

Rod Guide and Adaptor 285023, 282119, 282119-10

MATERIAL

285023 - Plastic

282119 - Steel

282119-10 - Steel

FINISH

285023 - Black

282119 - Zinc Plated

282119-10 - Zinc Plated

FEATURES

285023 - 8mm Rod Guide

282119 - 8mm Rod Adaptor

282119-10 - 10mm Rod Adaptor

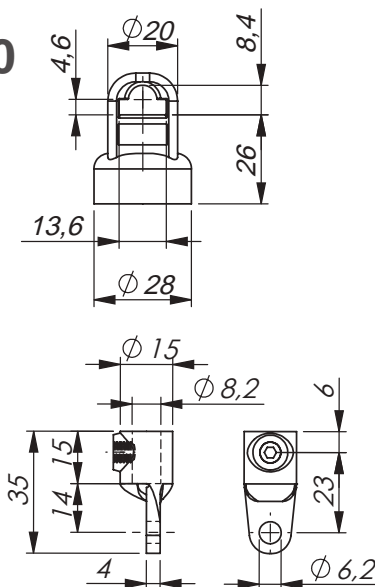

285023



282119 and 282119-10

3 Point Cam With Rods RL1800, RL2400

MATERIAL

Steel

FINISH

ZP

FEATURES

RL1800 - 3 Point cam with rods
 RL2400 - 3 Point cam with rods
 Suits 8mm square shaft
 Rod $\varnothing = 8\text{mm}$

DIMENSION (A)

RL1800 - 1800mm
 RL2400 - 2400mm

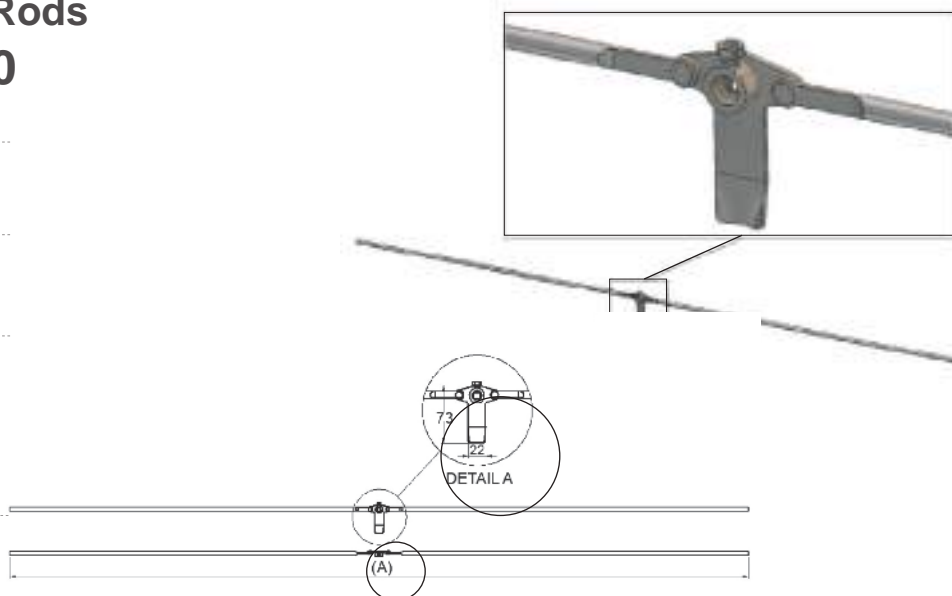

Rod 8mm With and Without Rollers RL800R, RL1200R, RL1200, RL1200R-SS

MATERIAL

Mild Steel - RL800R, RL1200R, RL1200
 Stainless Steel - RL1200R-SS

FINISH

ZP - RL800R, RL1200R, RL1200
 Raw - RL1200R-SS

DIMENSION (A)

RL800R - 800mm
 RL1200R, RL1200R-SS, RL1200 - 1200mm

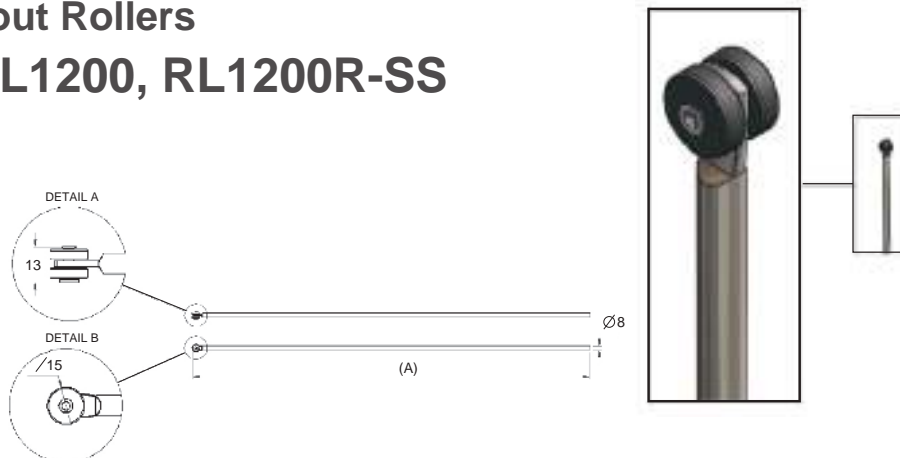

FEATURES

RL800R, RL1200R, RL1200R-SS - 8mm Rod with roller.
 RL1200 - 8mm Rod No Roller

UES Trade Card
 5% off our entire range,
 plus access to special discounts & giveaways
 Visit us on www.uesint.com

UES
 International
 Trade Card

ESTD 1984

Three Way Slam Latch

3-18342

MATERIAL

Steel

FINISH

ZP

FEATURES

This system uses standard end-latches together with a three way mechanism and separate connecting rods. In operation, the three slam bolts act together, and are withdrawn simultaneously as the handle rotates centre follow-bush.

The assembly as shown is suited for a right-side door (outside handle turns clockwise to unlatch) but can be turned upside-down to fit left-side installation, in which case direction of handle rotation will be reversed.

Angle of movement, outside handle 40*.
Yellow zinc-plated finish throughout. Bolt spring pressure: initial, 3kg, final 6kg.

The complete assembly of 3-18342 includes all items shown.

Latch is shown as mounted on inside of panel, usually on right-side doors.

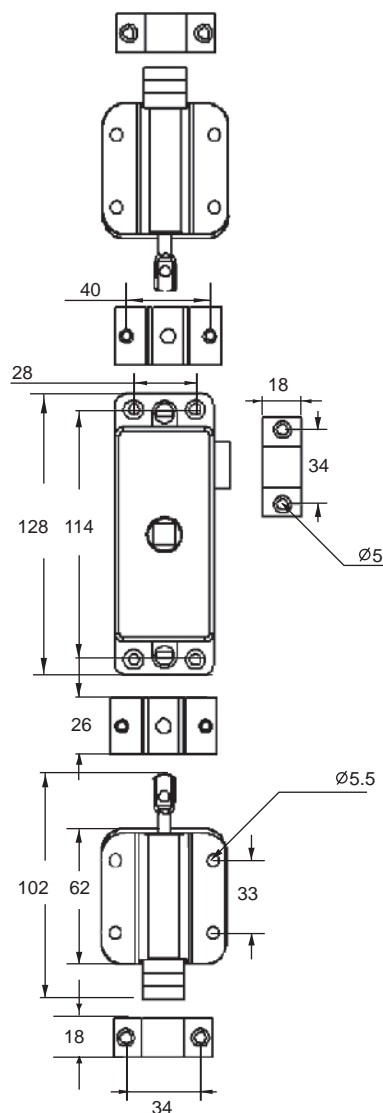
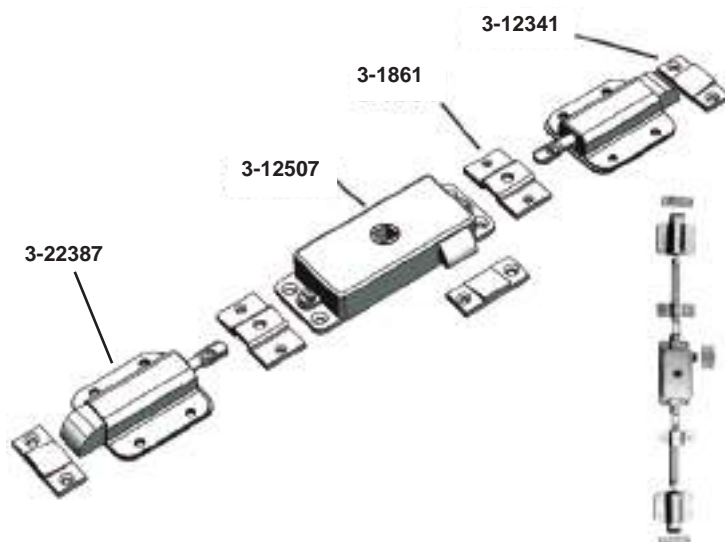

2 Way Rod Latches

3-18794(5'), 3-18794(6'), 3-18794(8')

MATERIAL

Steel

FINISH

ZP

FEATURES

RH - 3-18794(5'), 3-18794(6'), 3-18794(8')

DIMENSION (A)

3-18794(5') - 1525mm

3-18794(6') - 1865mm

3-18794(8') - 2490mm

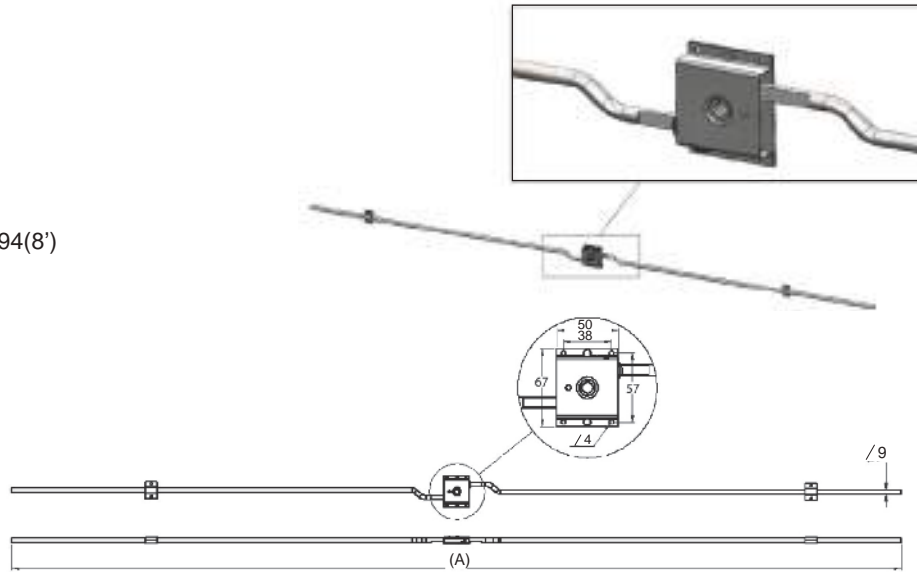

This design is an industry- standard for securing large doors requiring latching on two edges. This is a 'deadbolt' system with 10mm diameter rods driven by centre bush, and held extended by action of a strong spring. Right-hand and left-hand models are available with many special options.

Maximum throw of rods 24mm each. Angle of movement, outside handle 90°. Zinc-plated as standard finish.

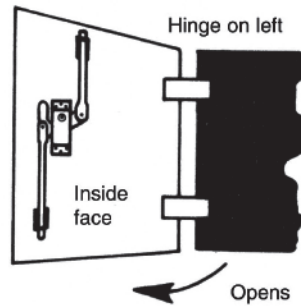

Note on 'handing'

Sketch shows left side latch in position on interior of door which is hinged on its right-hand edge (when viewed from outside). Latches operate identically except for direction of rotation of follow-bush.

2 Way Rod Latches

3-18238, 3-18254

MATERIAL

Steel

FINISH

ZP

FEATURES

RH - 3-18238

LH - 3-18254

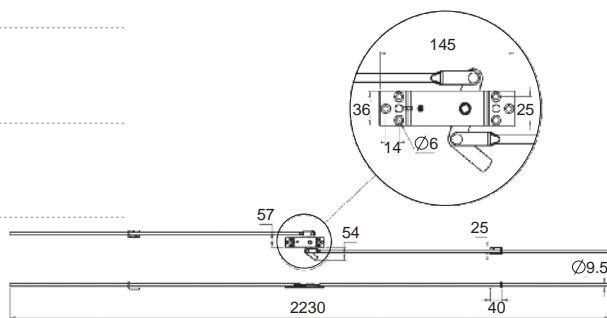

This well-proven 'dead-bolt' rod system is equally suitable for vehicle or industrial use. With 9.5mm diameter solid rods and heavy-gauge fabricated steel construction, it will withstand rough treatment and provides full 3-point security.

Latches are supplied complete with guides and keeper, and standard 1143mm rods which can be cut to length by the customer. Note that the system is 'handed', left handed or right handed as illustrated.

Dimensions given will assist in application:

Note that latches are 'handed', and that the keeper must be placed slightly above the line of centre-mechanism.

Special versions are available, with rods made to particular lengths, cranked or tapered. Centre bolt can be removed to provide a 2-way system if desired.

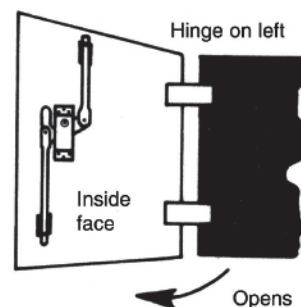

Note on 'handing'

Sketch shows right side latch in position on interior of door which is hinged on its left-hand edge (when viewed from outside). Latches operate identically except for direction of rotation of follow-bush.

Centre latch in 4mm steel construction. Maximum throw of rods 33mm (at top and bottom)

Angle of movement, outside handle 60°.

Finish: Yellow zinc-plated as standard.

Chest Handle CH120-ZP, CH120-SS

MATERIAL

Mild Steel

FINISH

CH120-ZP - Zinc Plated
CH120-SS - Stainless Steel

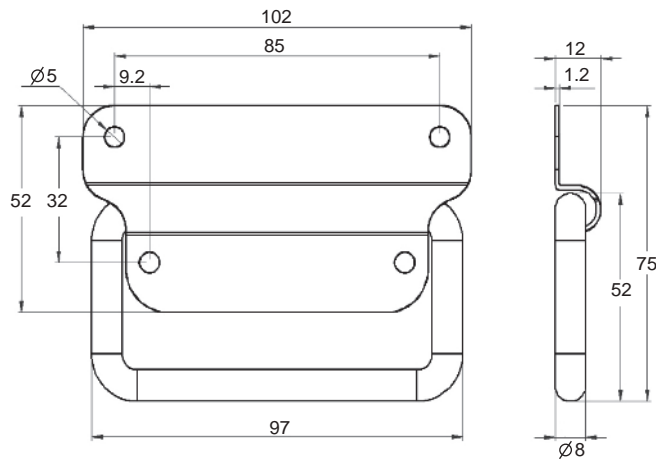

Chest Handle Spring Loaded CH637-ZP, CH637-SS

MATERIAL

CH637-ZP - Mild Steel
CH637-SS - Stainless Steel

FINISH

CH637-ZP - ZP
CH637-SS - Raw

FEATURES

PVC Sleeved Handle

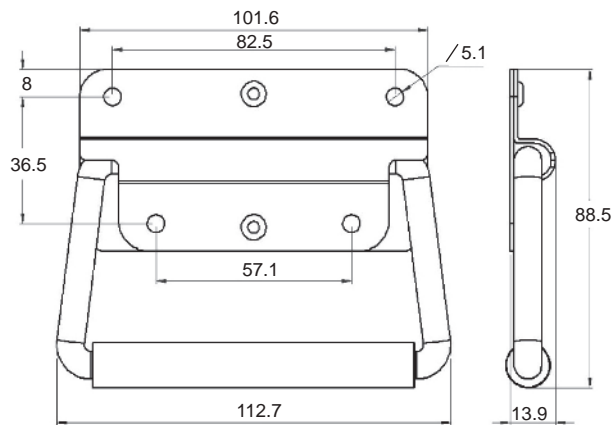

Chest Handle CH117-ZP

MATERIAL

Mild Steel

FINISH

Zinc Plated

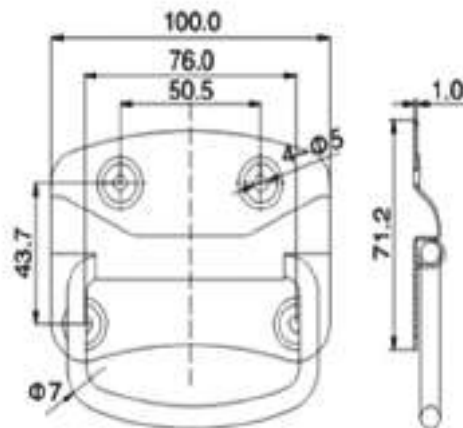

Recessed Snap-in Handle GHSN Handles

MATERIAL

UL94-HB ABS

FINISH

Black, textured

FEATURES

Heavy duty design



PRODUCT	OVERALL WIDTH	HEIGHT	PANEL THICKNESS
GHSN1-PB	93	35.5	1.5 - 2.5mm
GHSN2-PB	136	35.5	1.5 - 2.5mm
GHSN3-PB	136	35.5	3 - 5mm
GHSN4-PB	178	35.5	1.5 - 2.5mm

Moulded Recess Grab Handle GHREC1-PB, GHREC2-BP

MATERIAL

GHREC1-PB - Glass Filled Nylon
GHREC2-BP - Die Cast

FINISH

Black

FEATURES

An attractive, flush fitting design which will fit neatly into a simple panel cut-out. It is moulded in glass-filled and die cast material, in black textured finish, and the plate is shaped to provide a comfortable grip.

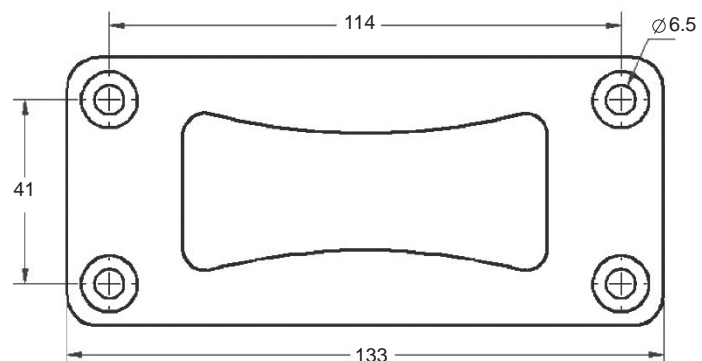
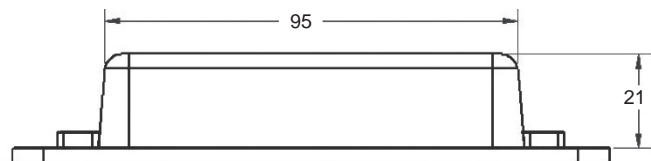

Internal Handle IH103-CP

MATERIAL

Steel

FINISH

IH103-CP - Chrome Plated

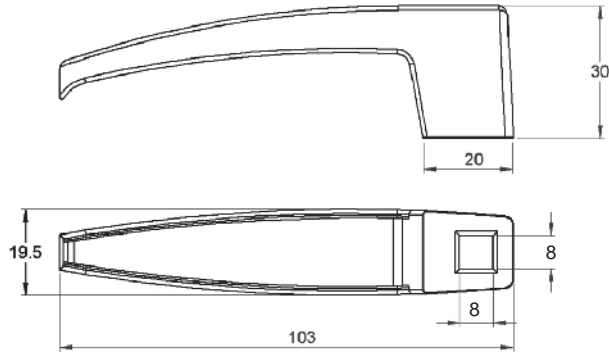

D Handle DH075-SS, DH100-SS

MATERIAL

Stainless Steel

FINISH

Polished

DIMENSION (A)

DH075-SS - 75mm

DH100-SS - 100mm

FEATURES

M5 Thread

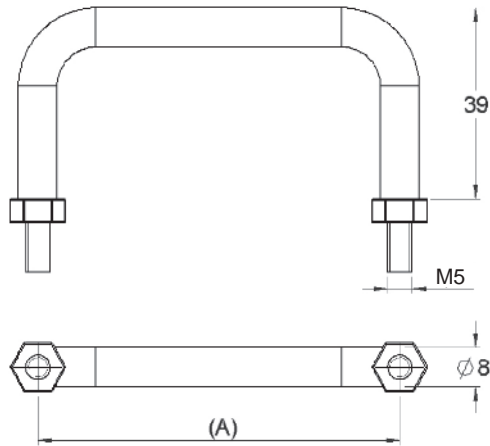

D Handle DH075-CP, DH100-CP

MATERIAL

Zinc Die Cast

FINISH

Chrome Plated

DIMENSION (A)

DH075-CP - 75mm

DH100-CP - 100mm

FEATURES

M5 Thread

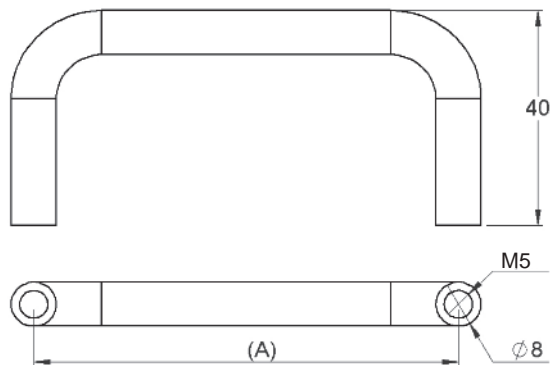

Hand Hold Grab Handle GHBO-PB3

MATERIAL

Steel Core with Polyurethane Coating

FINISH

GHBO-PB3 - Black Polyurethane coating

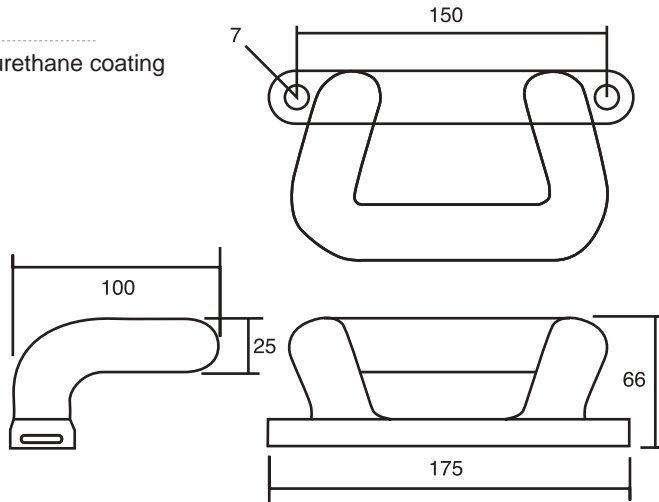

Grab Handle - Offset GHBO-CP4

MATERIAL

Zinc Die-Cast

FINISH

Chrome Plated

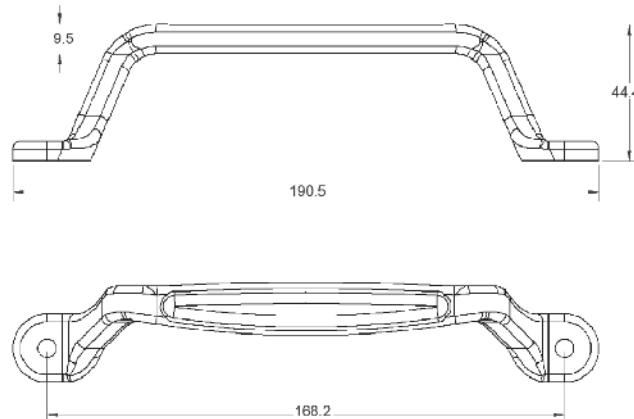

Trade Stand Available Now!
Call us on 1300 00 1904
 for further information

Grab Handle GHBO-CP1

MATERIAL

Zinc Die Cast

FINISH

Chrome Plated

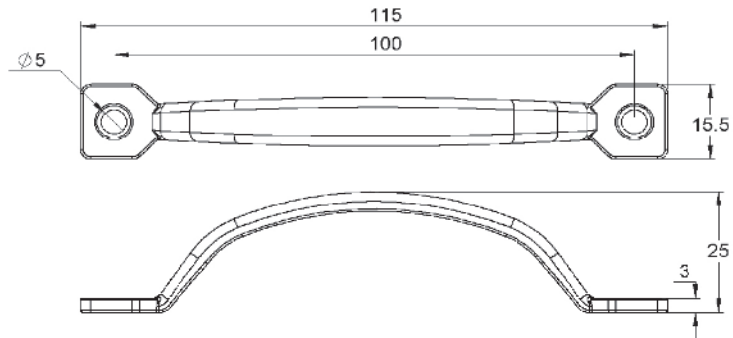

Grab Handle GHBO-CP2

MATERIAL

Zinc Die Cast

FINISH

Chrome Plated

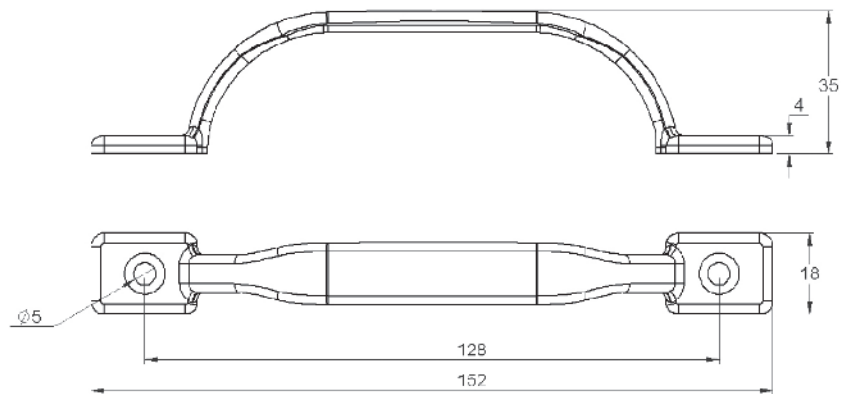

Grab Handle GHBO-CP3

MATERIAL

Zinc Die Cast

FINISH

Chrome Plated

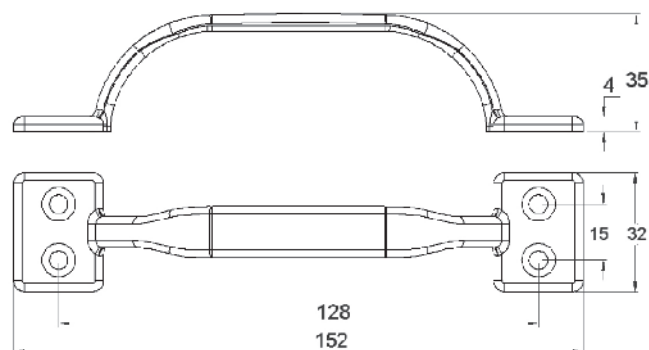

Grab Rails

1455, 1457, 1459, 1461, 1463, 1465, 1467, 1469

MATERIAL

Brass

FINISH

Chrome Plated

DIMENSION (A)

1455 - 228mm

1457 - 305mm

1459 - 381mm

1461 - 457mm

1463 - 610mm

1465 - 762mm

1467 - 915mm

1469 - 1219mm

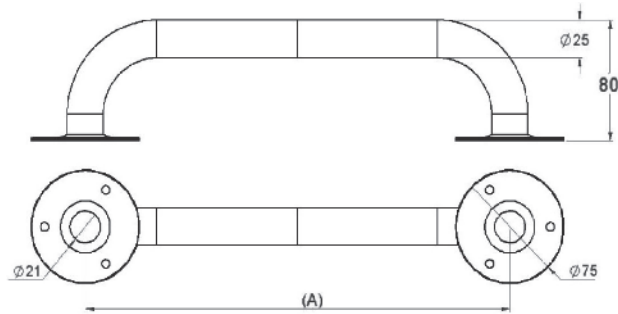

Pull Handle GHBO-CP5

MATERIAL

Die-Cast

FINISH

Chrome Plated

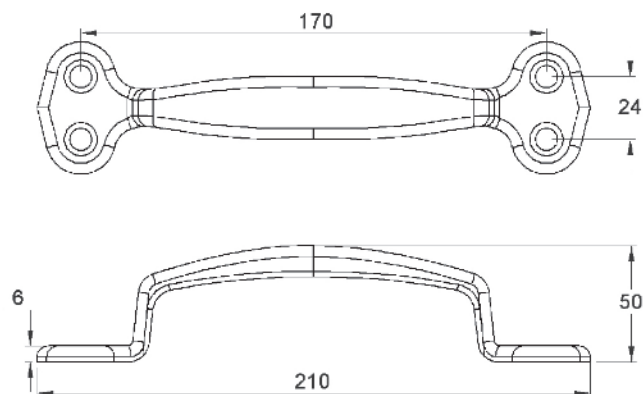

Cushioned Grip Handle

GHBO-BP1

MATERIAL

Polyester coated, die-cast shell with black rubber core

FINISH

Black finish

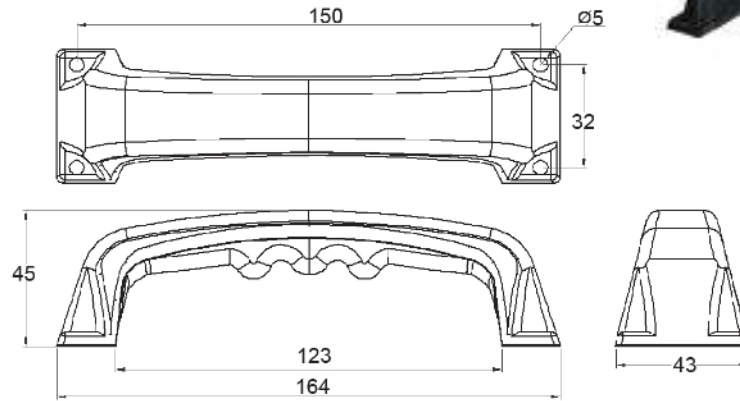

Open Fix Die-Cast Handles

GHBO-BP2

MATERIAL

Die Cast

FINISH

Black Powder Coated

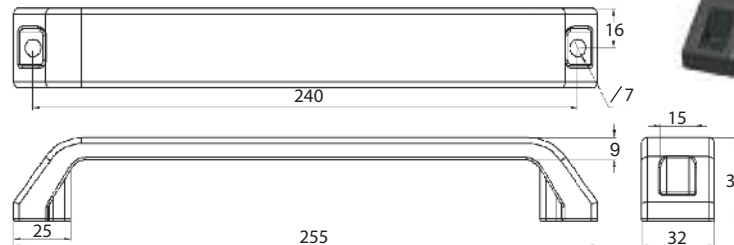

Grab Handle

GHBO-PB1, GHBO-PW

MATERIAL

Polypropylene

FINISH

GHBO-PB1 - Black

GHBO-PW - White



External-Fix Grab Handle With 'Snap-Shut' Trim Panels

Strong, lightweight, attractive. Plant-on fixing, secured with bolts into slotted holes, integral cover panels. Textured finish, normal colours with black and blue/grey. Other colours to special request. Moulded in polypropylene. See table for physical properties. Meets EC 95/28CE regulation for combustibility (less than 100mm per minute).

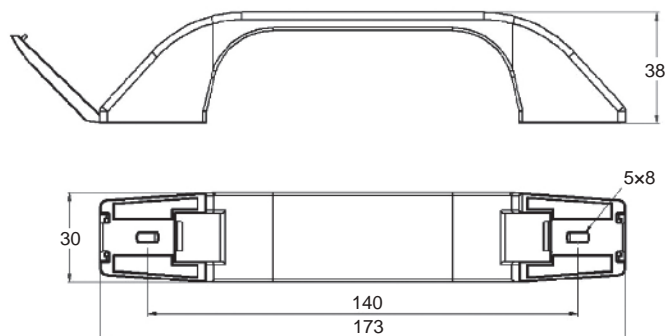

Load testing

Tests carried out by an independent proof house gave the following results (at 15 °C)

Parallel to fixing: Max load 306kg before handle pulled away from bolts.
Vertical to fixing: Max load 126kg before handle pulled away from bolts.
With ultimate strength over 300kg we recommend a safe working load of 100kg max.

Physical Properties of Polypropylene

Izod/impact strength at 23°C	9.5kj/m ²
Embrittlement temperature	-20°C
Heat distortion temperature (4.6kg/cm ²)	95°C
Melting range	165-175°C
Burning rate (3mm) thickness	23mm/minute
UL94 Flammability rating	UL94HB
Resistance to ultraviolet light	After long exposure, some loss of pigment but no detrimental effect on strength

Moulded Grab Handle

GHBO-PB2, GHBO-PY1

MATERIAL

Steel with Polyurethane coating

FINISH

GHBO-PB2 - Black Polyurethane coating

GHBO-PY1 - Yellow Polyurethane coating

FEATURES

Moulded in expanded polyurethane foam, this handle has a soft, resilient surface with no sharp edges, while the steel core provides strength and rigidity. This modern design replaces traditional steel stanchion rails and ensures safety and comfort when used as a grab, or entry-assist rail.

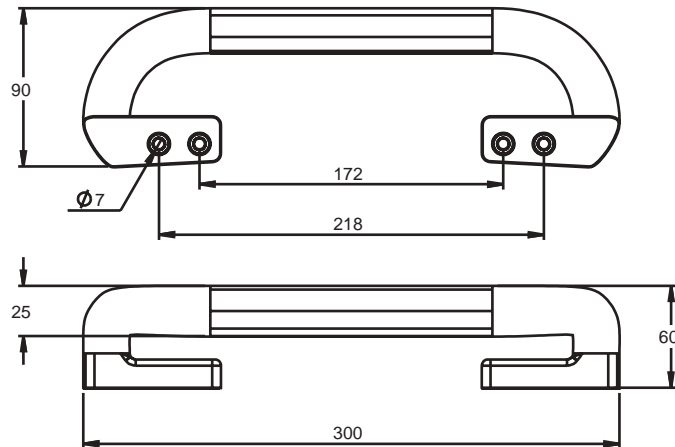

Product Features

- | | |
|---|---|
| <ul style="list-style-type: none"> ■ Soft, padded surface. ■ No sharp edges, for maximum safety. ■ Triangular section for good grip. ■ Mounting holes concealed by snap-in plugs. ■ Attractive textured finish. Standard colours are black, red and yellow. Other colours can be moulded subject to batch - quantity requirements. | <ul style="list-style-type: none"> ■ Fixing by bolting through four holes in steel core. Handle cannot be 'flexed'. ■ Moulded in expanded polyurethane foam around solid, 10mm steel rod. Meets EC 95/28/CE regulation for combustibility (less than 100mm per minute). |
|---|---|

Load Test Data

Tests carried out by an independent proof house gave the following results;

Parallel to fixing: load 3.70 Kilo-Newtons (377kg) before distortion.

Vertical to fixing: load 3.56 Kilo-Newtons (363kg) before distortion. With ultimate strength over 1 tonne we recommend a safe working load of 250kg (550lbs) max.



Grab Handle, Elastic Concealed Screw Mount GHBO-PB4



MATERIAL

Polypropylene

FINISH

Black PVC

FEATURES

Black PVC section with spring steel insert.

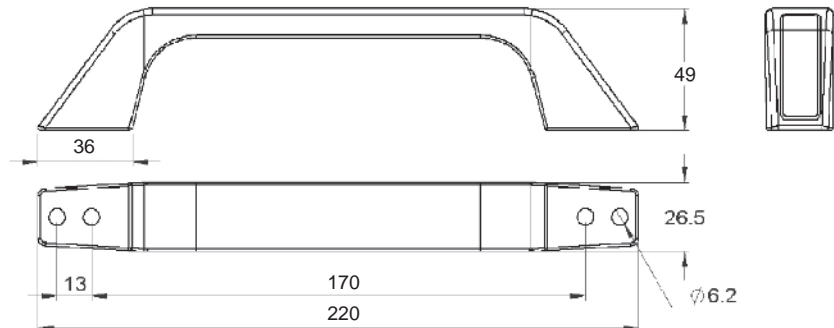

City Bus Handle GHBUSY

MATERIAL

PVC

FINISH

Yellow

FEATURES

PVC Band, Reinforced Polyamide stop
Without Bush

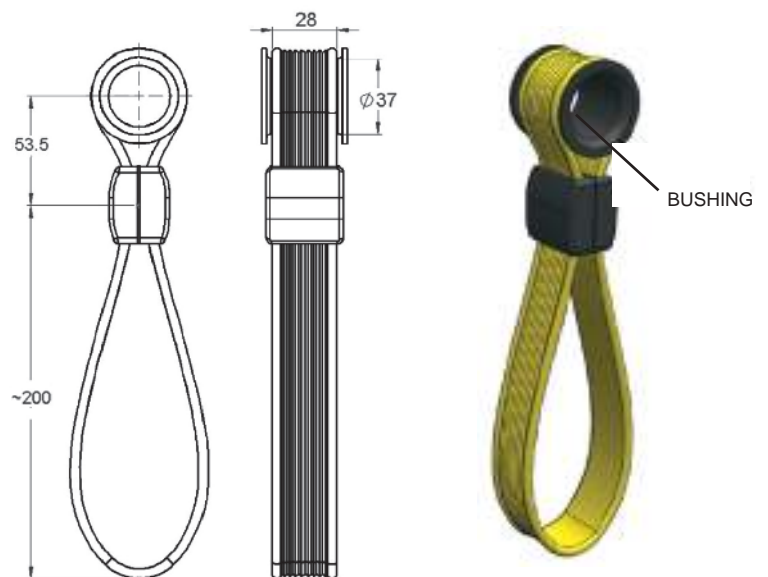

City Bus Handle

GHBUS-G1

GHBUS-G2

FINISH

Grey

FEATURES

Suit 30mm Tube

DIMENSIONS (A)

GHBUS-G1 - 283mm

GHBUS-G2 - 400mm

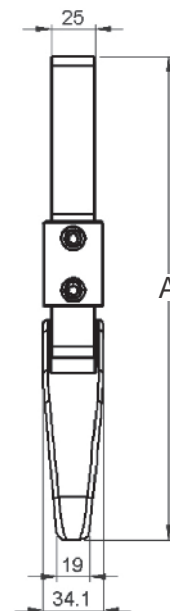
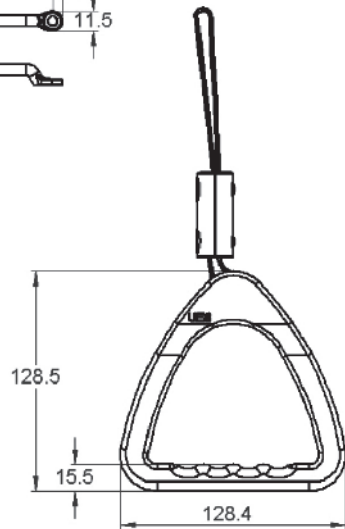
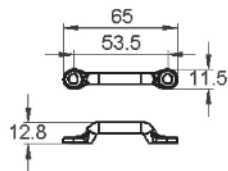



Engineering Solutions

Since 1904







Transport Hardware & Rubber

Fasteners, Hinges, Handles, Locks, Gas Struts, Rubber & Seals, Toolboxes & Water tanks,
Steps & Ladders, Side Protection devices, Seating, Ventilation, Accessories.

www.uesint.com Ph(AUS): 1300 00 1904 info@uesint.com

Sydney • Brisbane • Melbourne • Perth • Adelaide • Darwin • Nowra • Auckland



Locks





UES
international

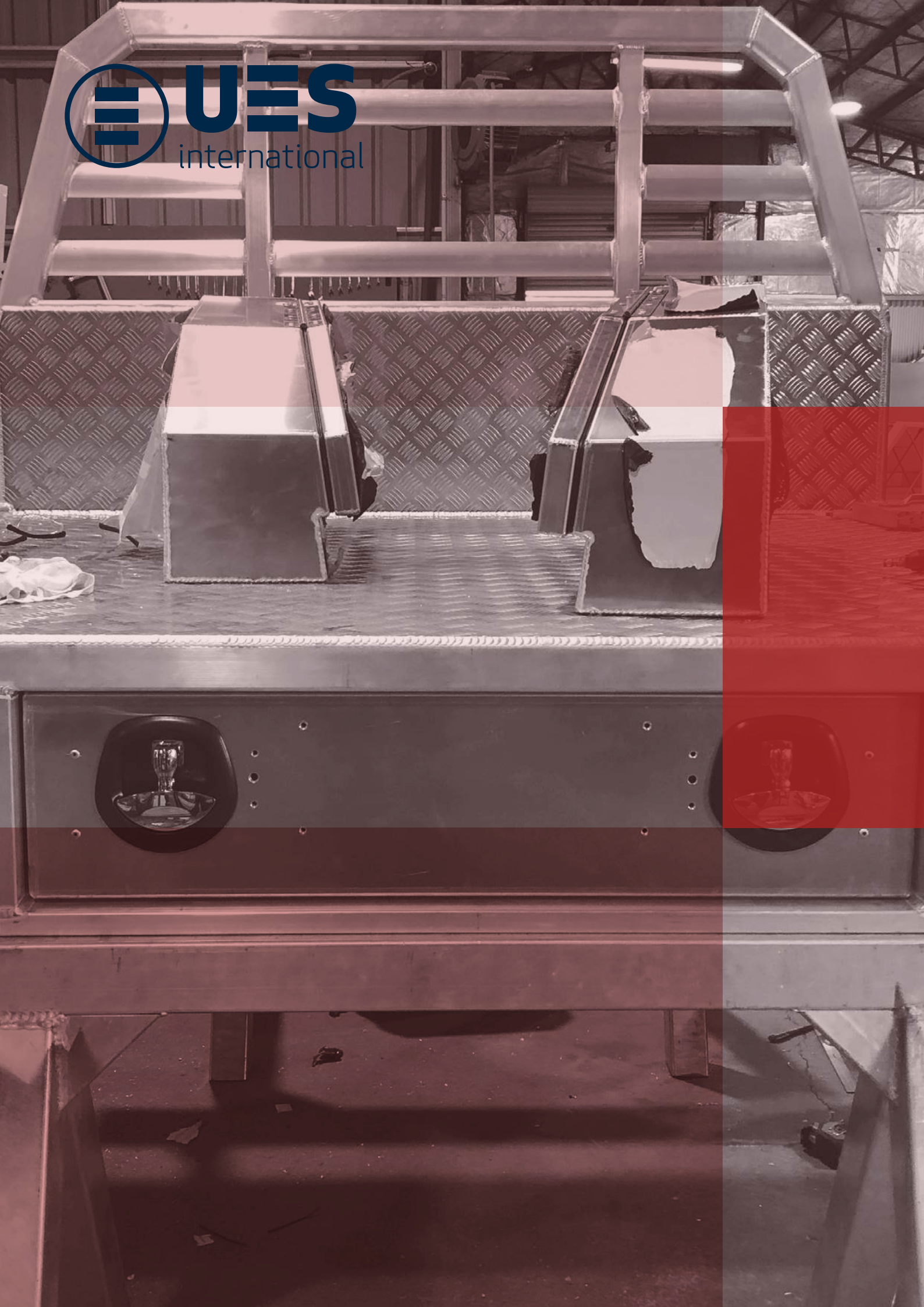

Cut Out Templates - Drop T & Compression Locks T1, T2, T3, V1, W1

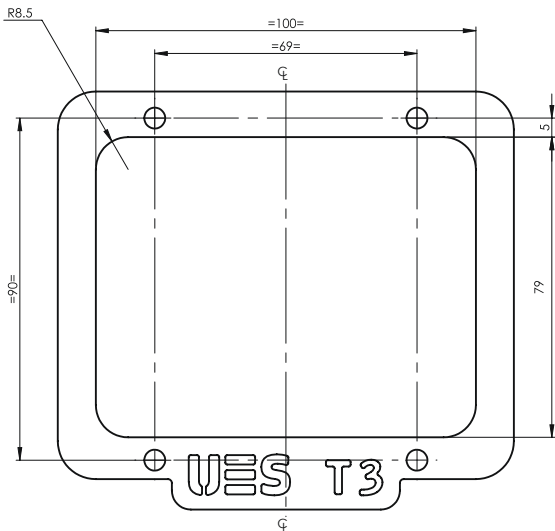
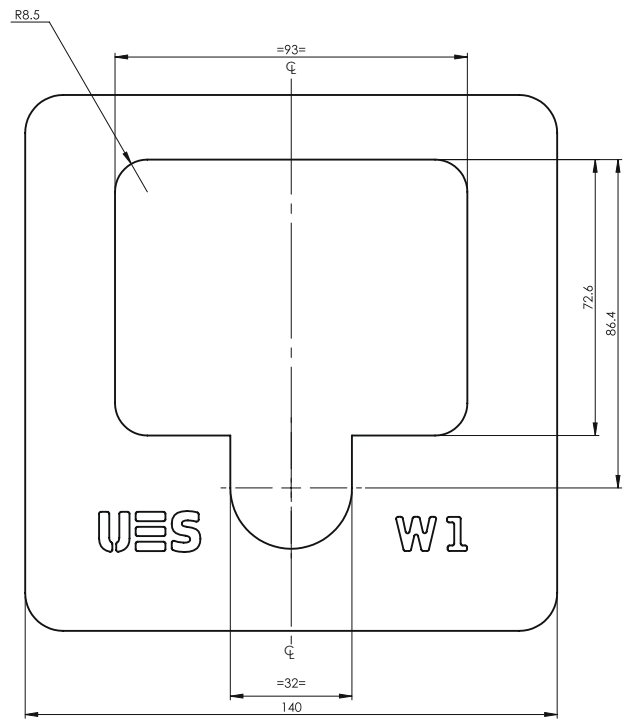
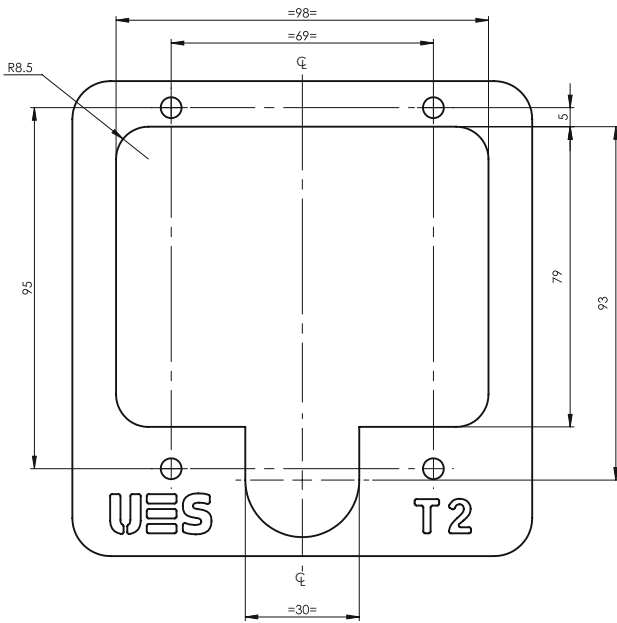
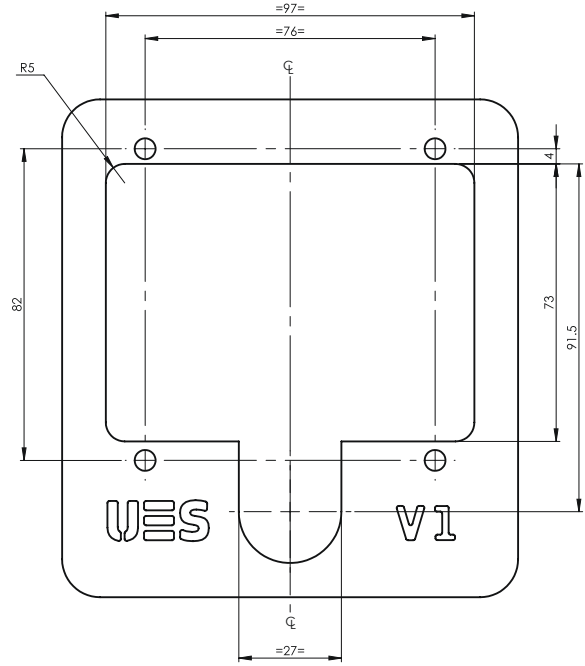
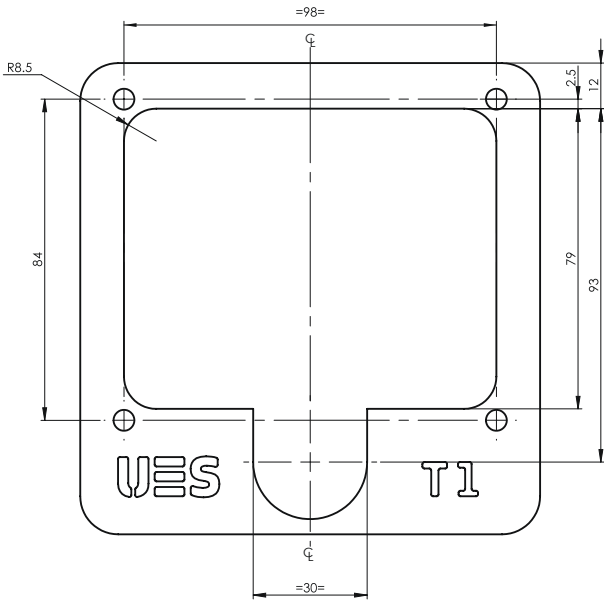

PRODUCT NUMBER	T1	T2	T3	V1	W1
DTWE140CP, DTWE140BC					X
DTW140CP, DTW140BC					X
DT120A		X			
DT120A-RF		X			
UES052049		X			
DT120L-LH		X			
9/01513		X			
DT120L-3W		X			
DT120-LH			X		
9/01515			X		
DT120L-8S		X			
DTP150	X				
91247-MX	X				
275024-06				X	
275063-68-S1				X	
275021-06-S1				X	
2751-10282-S1				X	

UES
international
Engineering Solutions
Since 1904

The best quality hardware and accessories for your camper trailer, caravan or 4x4 vehicle.
Visit your nearest UES showroom or find us at
1300 00 1904 www.uesint.com

Locks
Hinges
Latches
Rubber & Seals
Gas Struts
Drawer Slides
Water Tanks

Whale Tail Compression Lock W/ Electronic Actuator DTWE140CP, DTWE140BC, DTWE140BL

MATERIAL

Cast Steel

FINISH

- DTWE140CP - Chrome Plated
- DTWE140BC - Black & Chrome
- DTWE140BL - Black Powder Coated

Cut out template: W1

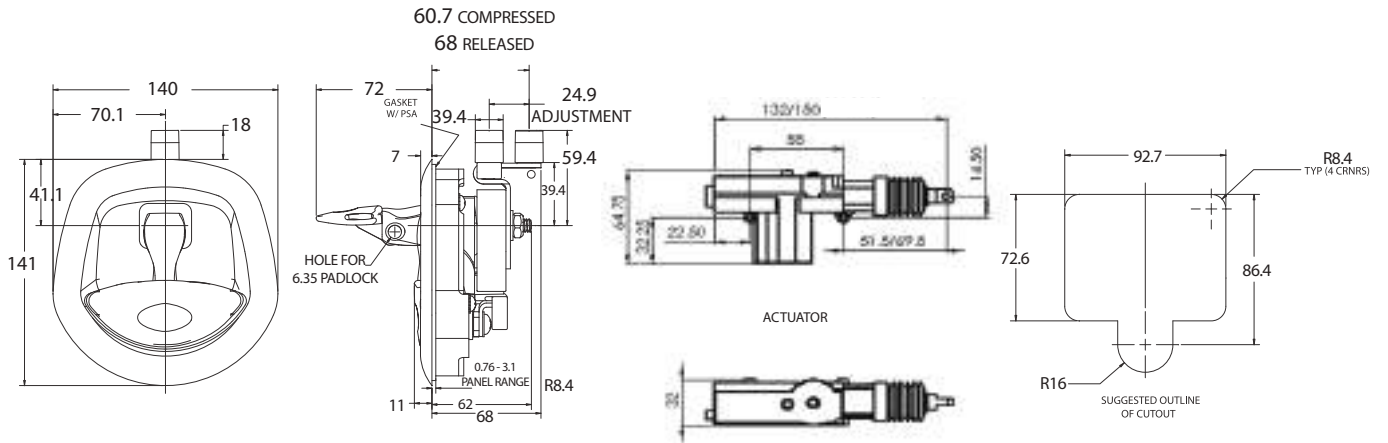
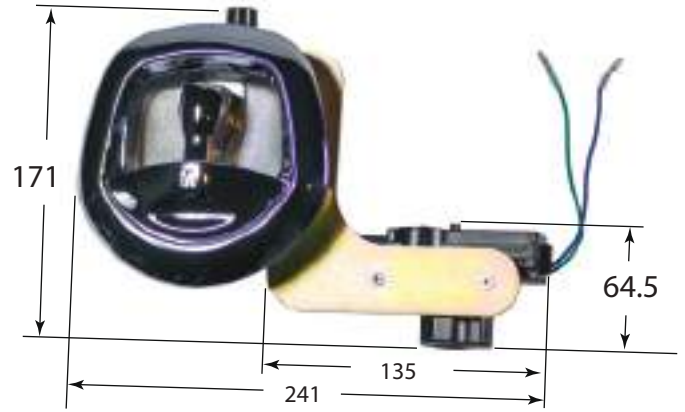

Whale Tail Compression Lock DTW140CP, DTW140BC, DTW140BL

MATERIAL

Cast Steel

FINISH

- DTW140CP - Chrome Plated
- DTW140BC - Black and Chrome
- DTW140BL - Black Powder Coated

Cutout Template: W1

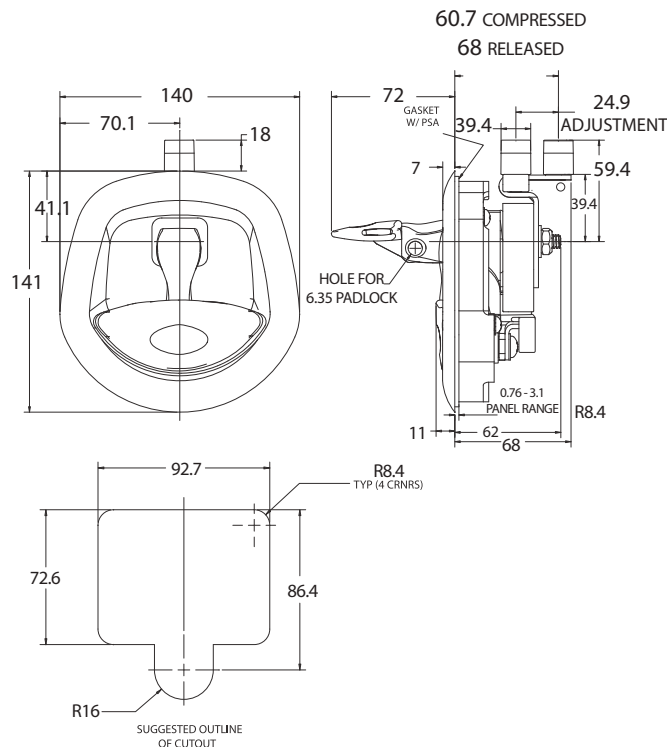

Drop T Lock with Bent Tongue

DT120A, DT120A-RF

MATERIAL

Stainless Steel

FINISH

Polished

FEATURES

DT120A

Keyed alike.

DT120A-RF

Keyed alike, concealed fixing.

Cutout Template: T2

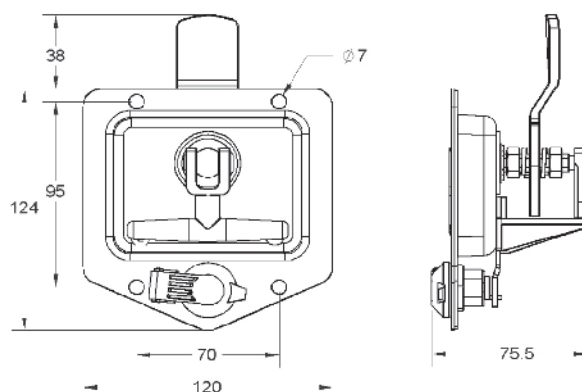

SUGGESTED OUTLINE OF CUTOUT

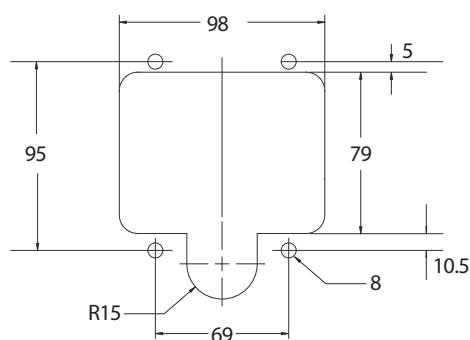

Drop T Lock with Bent Tongue

DT120L-LH

MATERIAL

Stainless Steel

FINISH

Polished

FEATURES

LH K/A FS880

Cut out template - T2

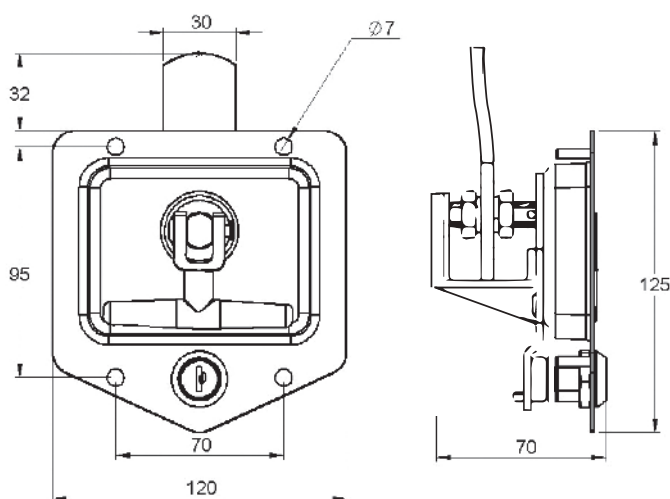

SUGGESTED OUTLINE OF CUTOUT

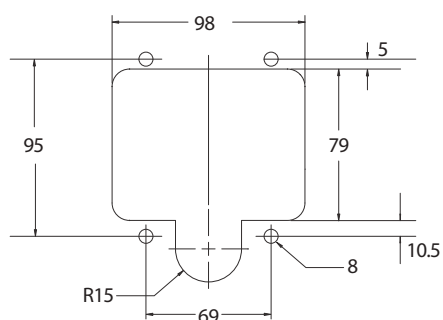

Drop T Lock 3 Way with Straight Tongue DT120L-3W

MATERIAL

Stainless Steel handle
Steel rod and guide

FINISH

Polished

FEATURES

Complete system, supplied with rods and guides. Assembled on site.

Can be purchased separately:

RL1145ZP - Spare rod 1050mm long
RLG - Spare guide

Cut out template - T2

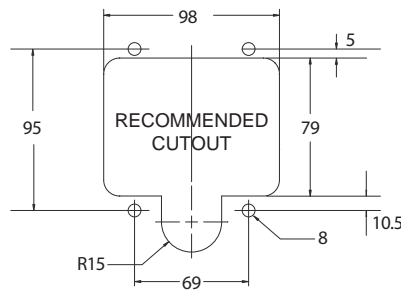
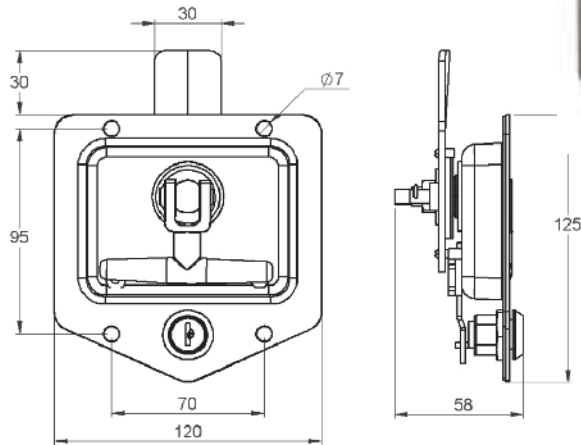

Drop T Lock - Non-Locking with Bent Tongue DT120-LH

MATERIAL

Stainless Steel

FINISH

Polished

Cut out template - T3

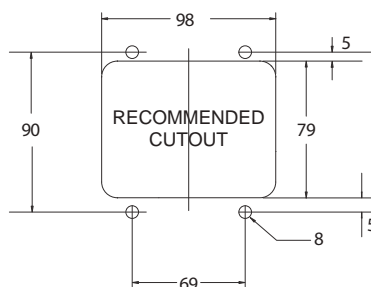
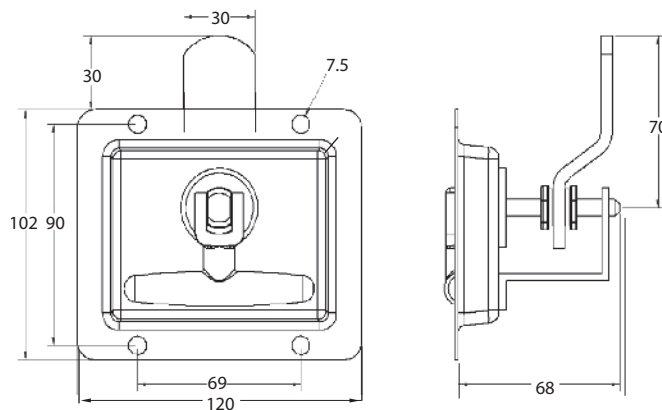

Drop T Lock with 8mm Square Shaft DT120L-8S

MATERIAL

Stainless Steel

FINISH

Polished

FEATURES

8mm square shaft to suit.
Locking.
Keyed FS880

Cut out template - T2

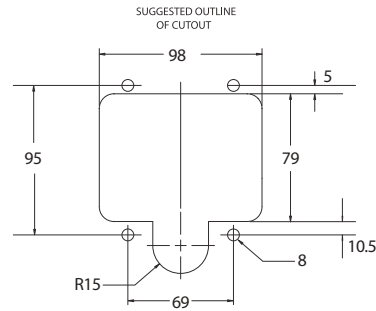
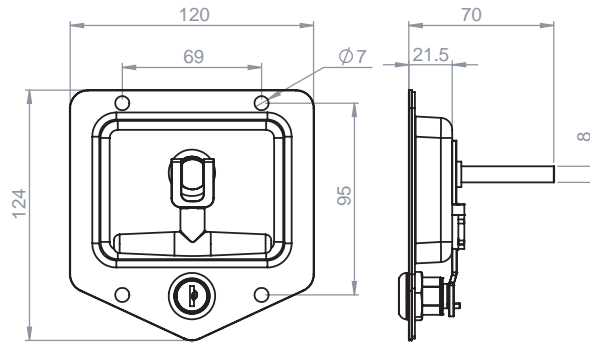

Drop T Lock with Straight Tongue DT120L

MATERIAL

Stainless Steel

FINISH

Polished

FEATURES

Stainless steel fascia

Cut out template - T1

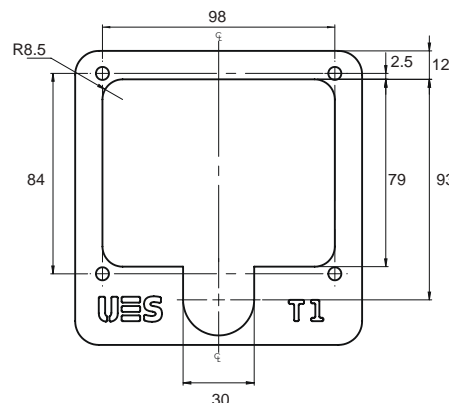
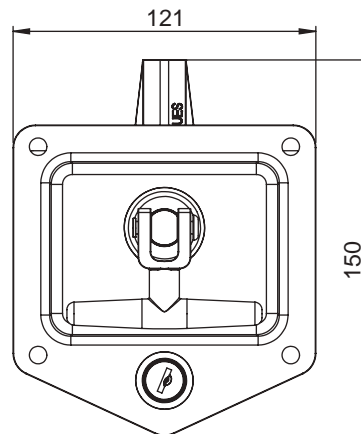
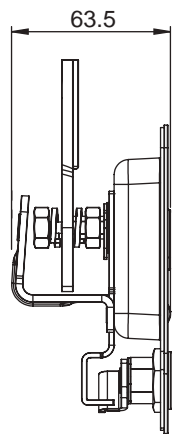

Vector Compression T-Handles 3 Way

275024-06

MATERIAL

High impact BKV 133 plastic latching housing
With Steel Zinc Plated Handle

FINISH

Black Powder Coated

FEATURES

Stainless steel spring loaded padlock eye.

Compression mechanism supported by roller bearing for smooth actuation.

Grip Range of 10mm - 60mm

90° rotation.

Handle will not lift when cylinder is locked.

Gasket Seal Included.

Use with 282109 Rods, 285023 Guide, and 282109 Adaptor.

2Nm Pressure required to fit nuts onto studs
No tool required.

Cut out template - V1

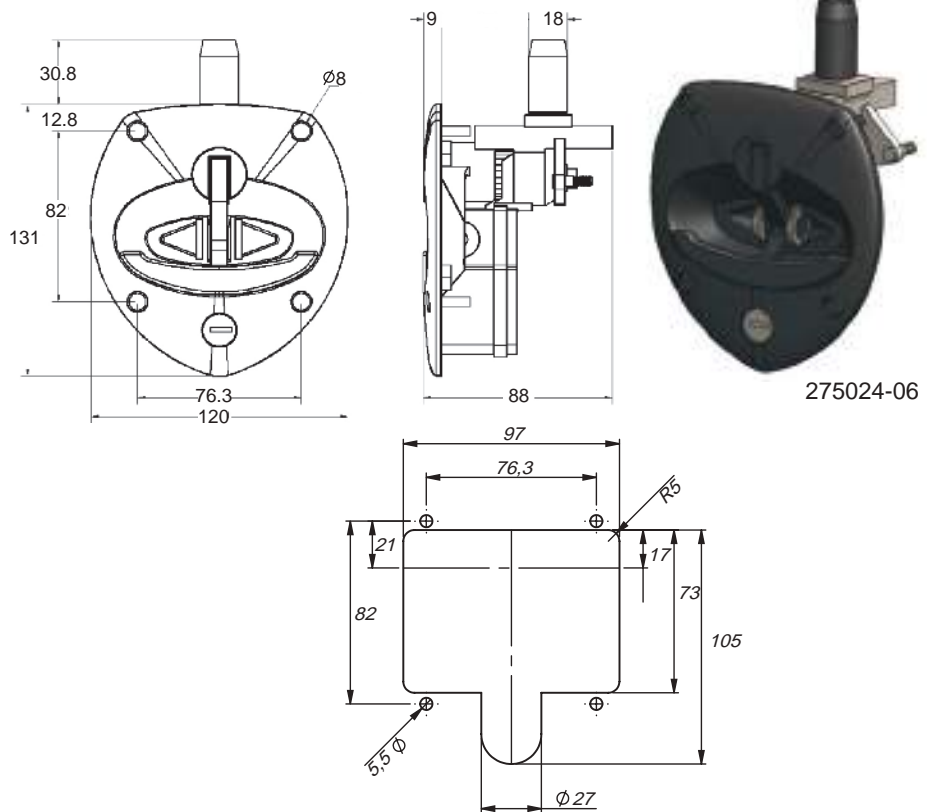

Vector Compression T-Handles Rear Fixing

275063-68-S1

MATERIAL

High impact BKV 133 plastic latching housing
With Steel Zinc Plated Handle

FINISH

Black Powder Coated

FEATURES

IP65 Rated

Stainless steel spring loaded padlock eye.

Compression mechanism supported by roller bearing for smooth actuation.

Grip Range of 10mm - 60mm

180° rotation.

Handle will not lift when cylinder is locked.

Integrated PUR seal.

2Nm Pressure required to fit nuts onto studs
No tool required.

Dust shutter over cylinder

Cut out template - V1

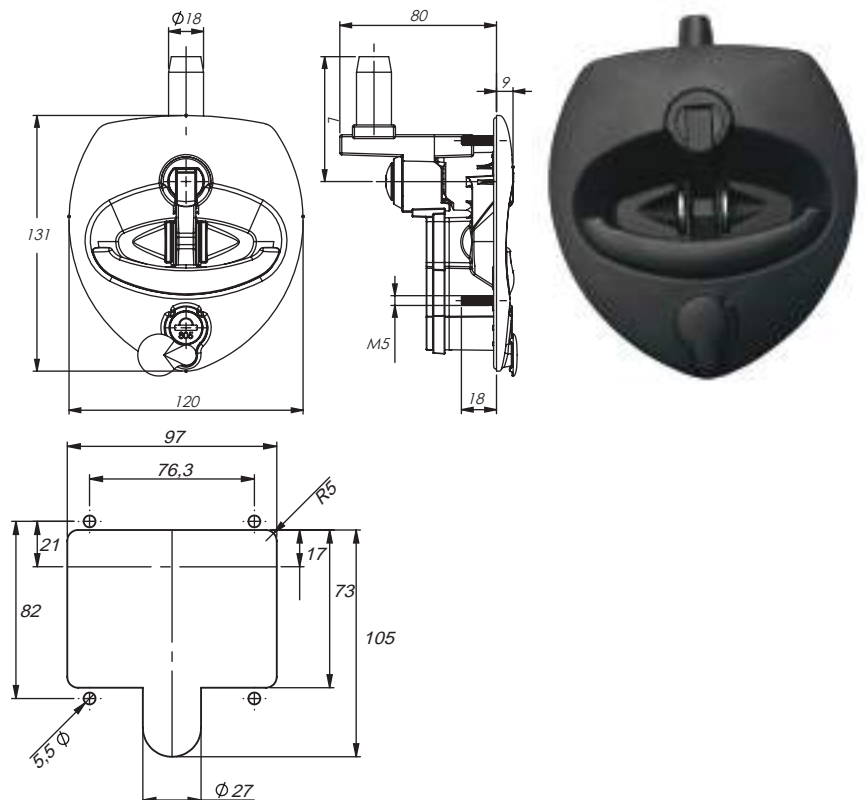

Vector Compression T-Handles Front Fixing

275021-06-S1

MATERIAL

High impact BKV 133 plastic latching housing
With Steel Zinc Plated Handle

FINISH

Black Powder Coated

FEATURES

Stainless steel spring loaded padlock eye.

Compression mechanism supported by roller bearing for smooth actuation.

Grip Range of 10mm - 60mm

180° rotation.

Handle will not lift when cylinder is locked.

Gasket Seal included

Cut out template - V1

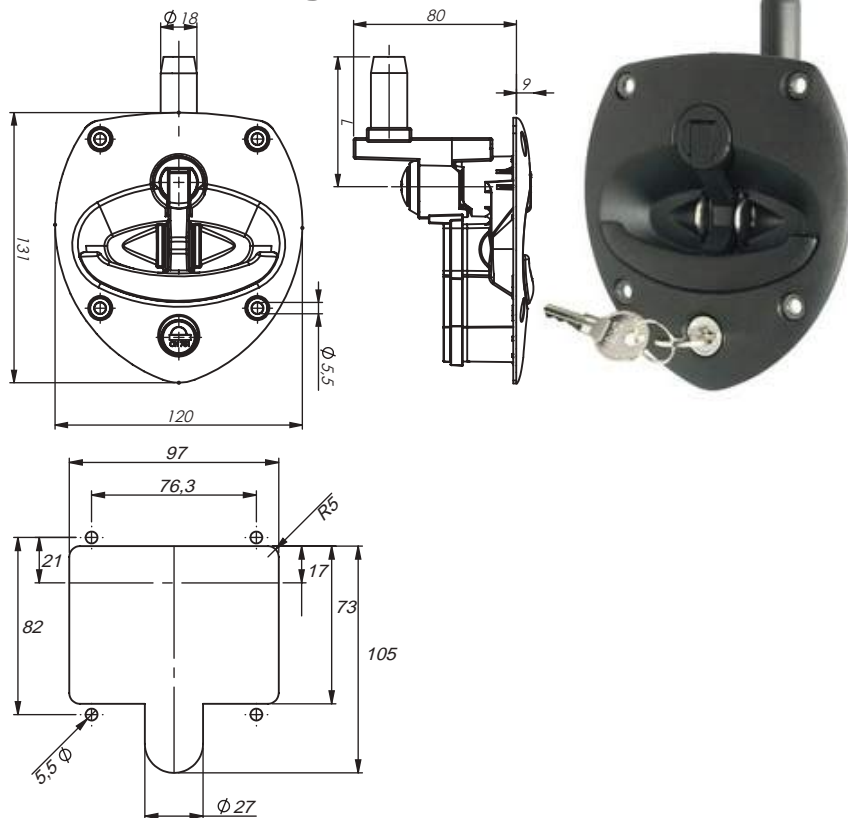

Vector Compression T-Handles With Mounting Bracket

2751-10282-S1

MATERIAL

High impact BKV 133 plastic latching housing
With Steel Zinc Plated Handle

FINISH

Handle Chrome Plated

FEATURES

IP65 Rated

Compression mechanism supported by roller bearing for smooth actuation.

Grip Range of 17mm - 52mm.

180° rotation.

Integrated PUR Seal.

Mounting Bracket Included.

Cut out template - V1

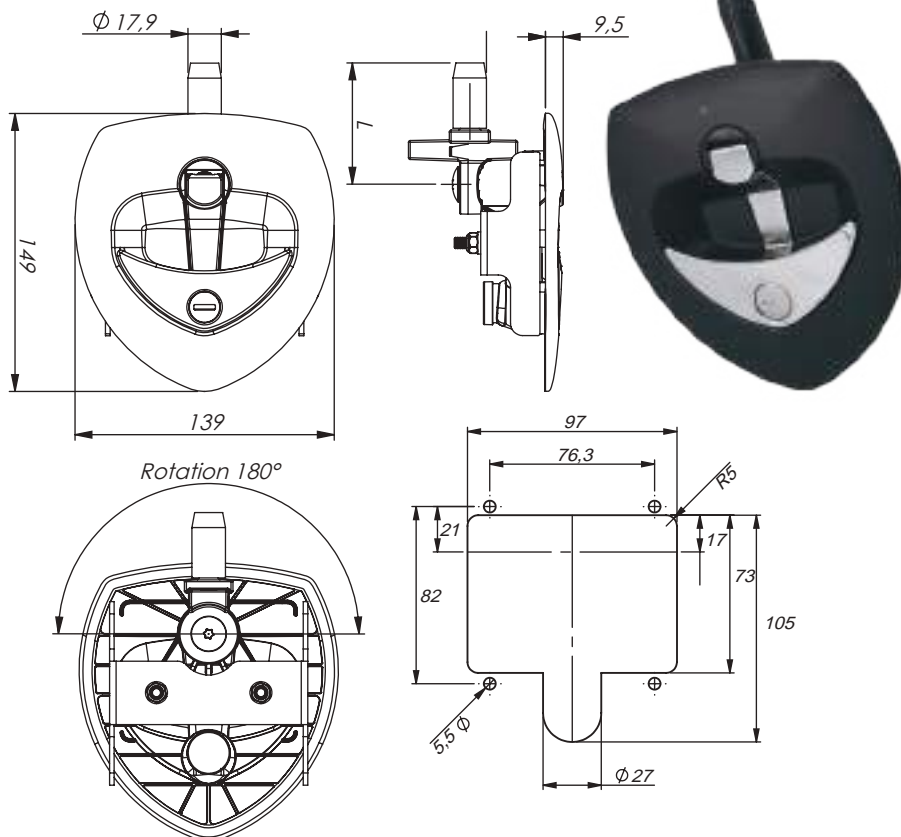

Push To Close Latch Chrome Plated PTC88L

MATERIAL

Zinc Alloy

FINISH

Chrome Plated

FEATURES

Internal locking and release deadbolt action.

Each lock set includes 2 overmoulded keys (CF301) and all mounting screws except striker plate screws.

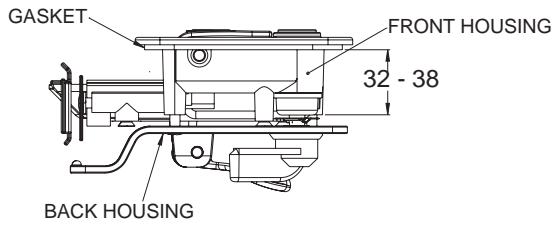
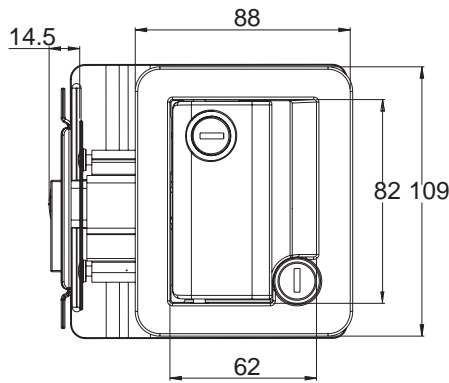

Push to Close Latch Black P/C 15605-01, 29790-04

MATERIAL

Die Cast Zinc Alloy

FINISH

Black Powder Coated

FEATURES

Internal Locking and Release using dead bolt action

29790-04 - External Handle
15605-01 - Internal Handle

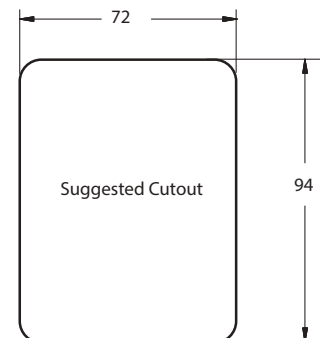
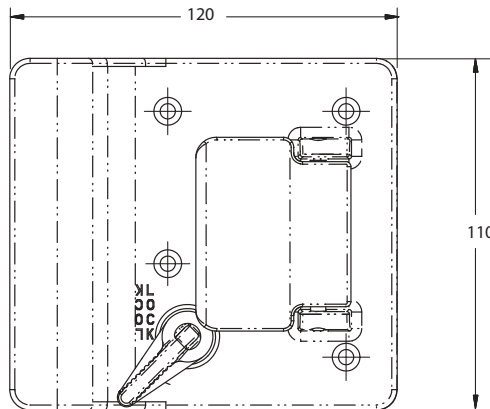
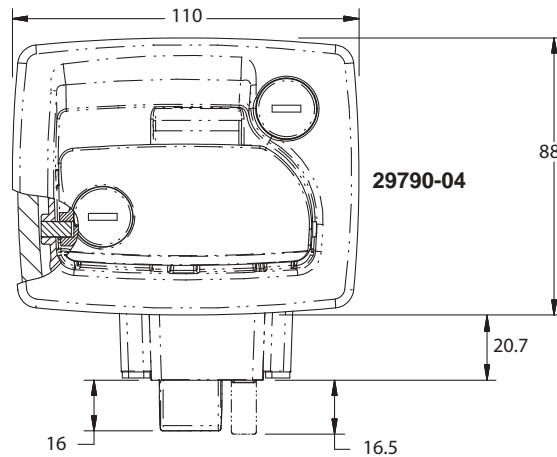

15605-01

Motor Home Entrance Lock

29412-07, 31073-05

MATERIAL

Die Cast Zinc Alloy

FINISH

Black Powder Coated

FEATURES

Internal Locking and Release using dead bolt action

29412-07 - External Handle
31073-05 - Internal Handle

Handle can be locked before door is closed

Can be used with
Central Locking Kit 22316-01
or Actuator 36517-01

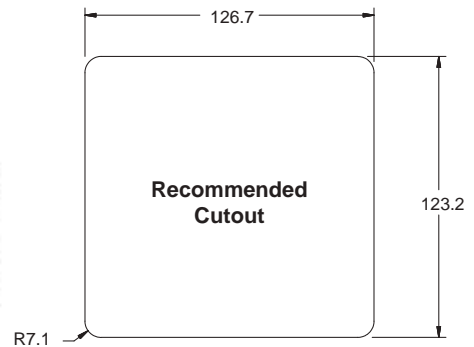
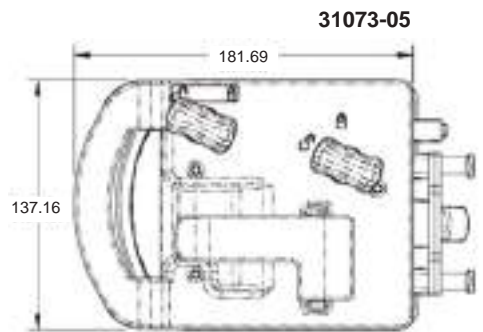
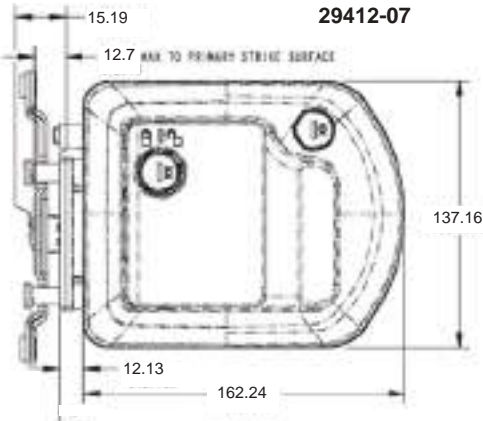

Two Way Paddle Lock

20599-09

MATERIAL

Die Cast Zinc Alloy

FINISH

Black Powder Coated

FEATURES

Can be used with
Central Locking Kit 22316-01
or Actuator 36517-01

Suitable for use with
Rotary Locks 18610-01, 18611-01
and Pin SP44

This lock is ideal for any application where central locking is required
Examples include:
- Canopies
- Toolboxes
- Storage lockers

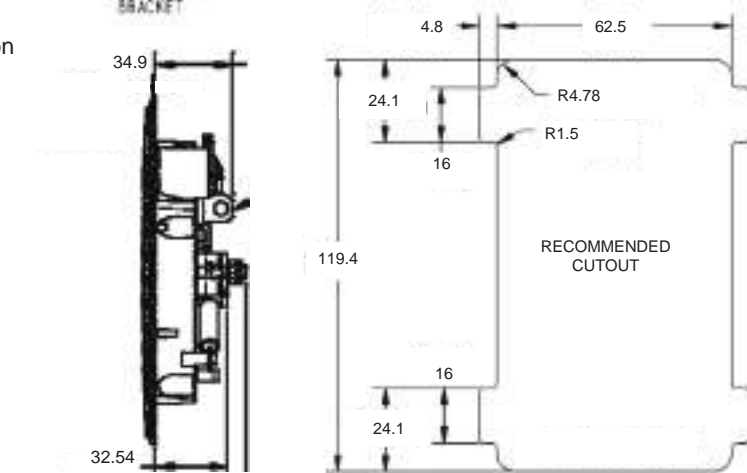
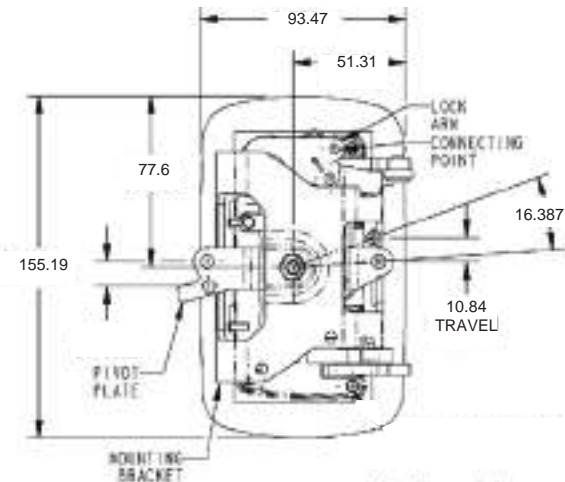

Three Way Paddle Lock

19583-08

MATERIAL

Die Cast Zinc Alloy

FINISH

Black Powder Coated

FEATURES

Can be used with
Central Locking Kit 22316-01
or Actuator 36517-01

Suitable for use with
Rotary Locks 18610-01, 18611-01
and Pin 11111-16

This lock is ideal for any application
where central locking is required
Examples include:
Undertray Toolboxes
Storage lockers

Mounting Bracket not included
Suits Mounting Bracket 20503-01

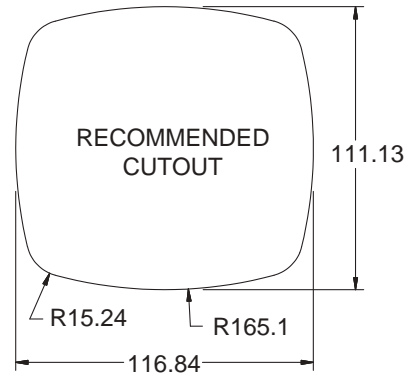
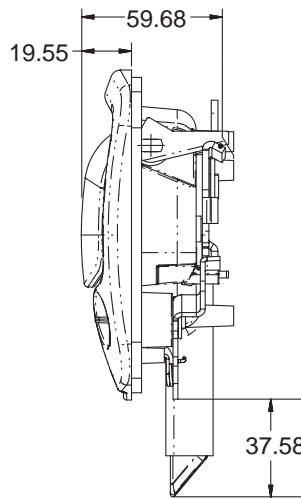
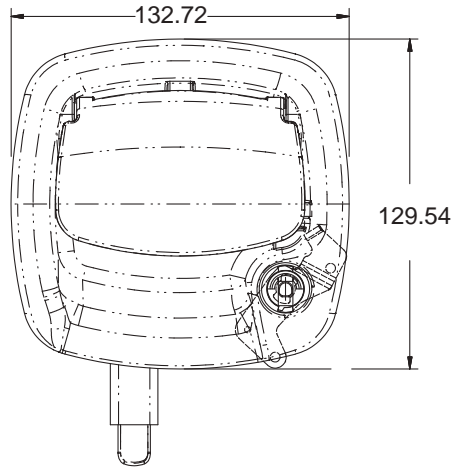

Recessed Paddle Lock With Rotary Latch

16268-13, 81348, 10335-16

MATERIAL

Stainless Steel

FINISH

Raw

FEATURES

The two step rotary latch provides
positive slam action and
anti-burst protection.
This prevents accidental
opening through
vibration or impact.

16268-13: Paddle Lock
81348: Seal
10335-16: Pin to Suit

Items Sold Separately

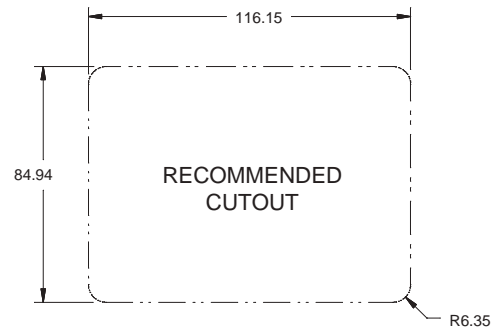
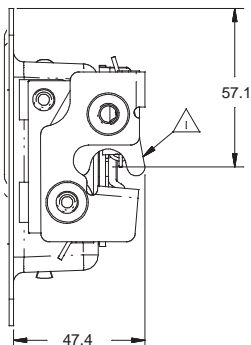
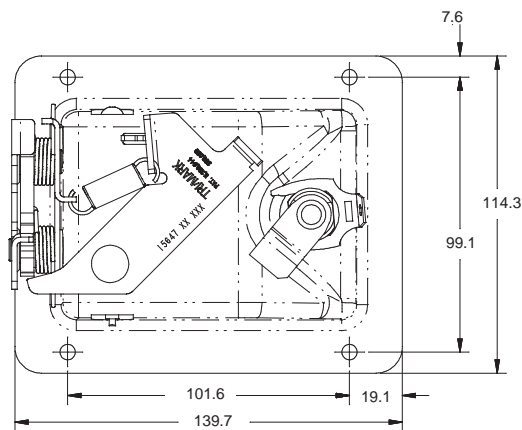

Electronic Control Unit for Central Locking

22316-01

This electronic system consists of compatible components that allow for keyless entry for on or off road equipment.

This system is perfect for any vehicle that doesn't currently have central locking capabilities.

This unit comes with 22311-01 FOB as standard. 22316-01 unit will operate up to 60 control FOBs (remotes) and up to 20 door locks.

4 signals are emitted from each control FOB. Examples of use could be:

- 1) Lock all
- 2) Unlock all
- 3) Operate Zone A or Lighting
- 4) Operate Zone B or Generator etc.

Installation instructions available upon request



22316-01



FEATURES

- Increased end user convenience
- Easy and intuitive to operate
- Increased vehicle security
- Lighting and auxillary output control
- Complete kit with wire harnesses and accessories
- Standard 12V power

Use with:

- 36157-01 Actuator
- 19583-08 Lock
- 22676-10 Lock
- 29412-07 / 31703-05 Complete Lock
- 29790-04 / 15605-01 Complete Lock

Electronic Lock Actuator

36517-01

MATERIAL

High Impact Plastic

FINISH

Black

FEATURES

Electronic actuator for use on locks and handles to create central locking for the user

12V supply, drawing up to 4.0 amps.

Motor is equipped with a 12V thermal protection for excessive heating due to extreme usage such as rapid, frequent operations or sustained activation.

Wire length = 184mm

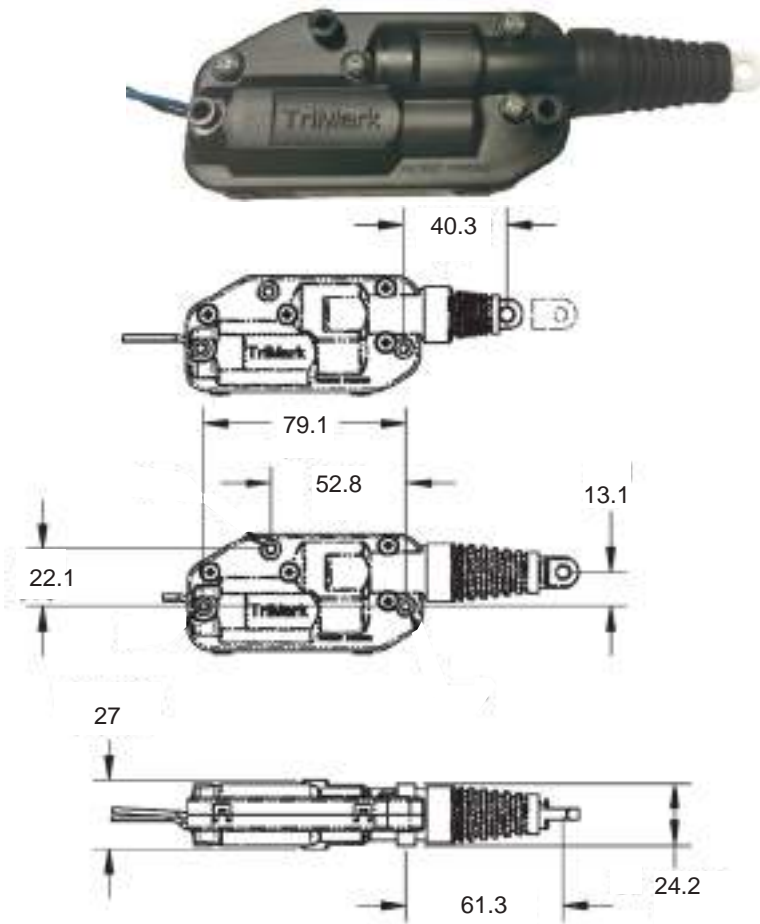

Flush Paddle Latch

PL120L-ZP, PL120L-SS

MATERIAL

Stainless Steel - PL120L-SS
 Steel - PL120L-ZP

FINISH

Zinc Plated - PL120L-ZP
 Polished - PL120L-SS

FEATURES

C/W Gasket
 PL120L-SS, PL120L-ZP
 Locking

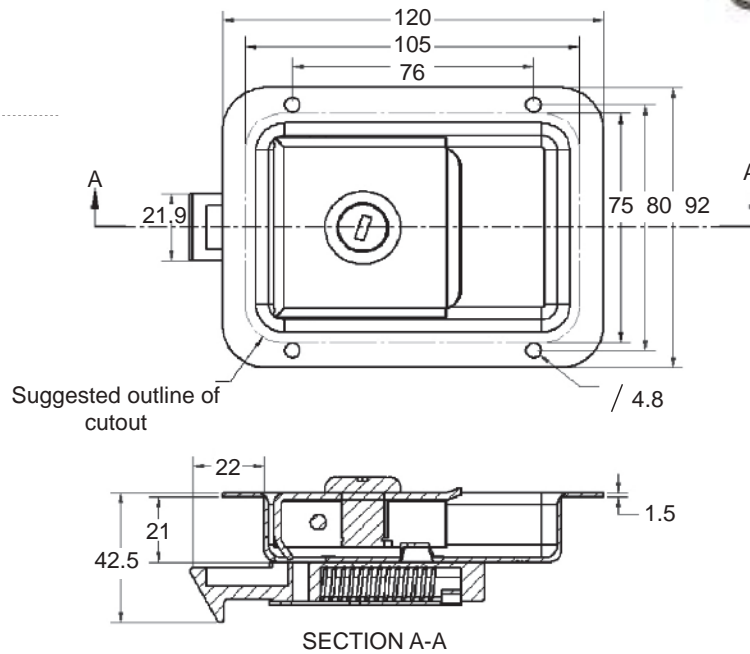

Flush Paddle Latch - Weatherproof

PL140, SL55-SS

MATERIAL

Steel / Acetal Copolymer

FINISH

Black

FEATURES

SL55-SS - SS striker plate sold separately

The traditional paddle handle has been completely redesigned to make major improvements in function and specification. This new model will not corrode, will resist entry of water and is quickly installed without visible bolts or rivets.

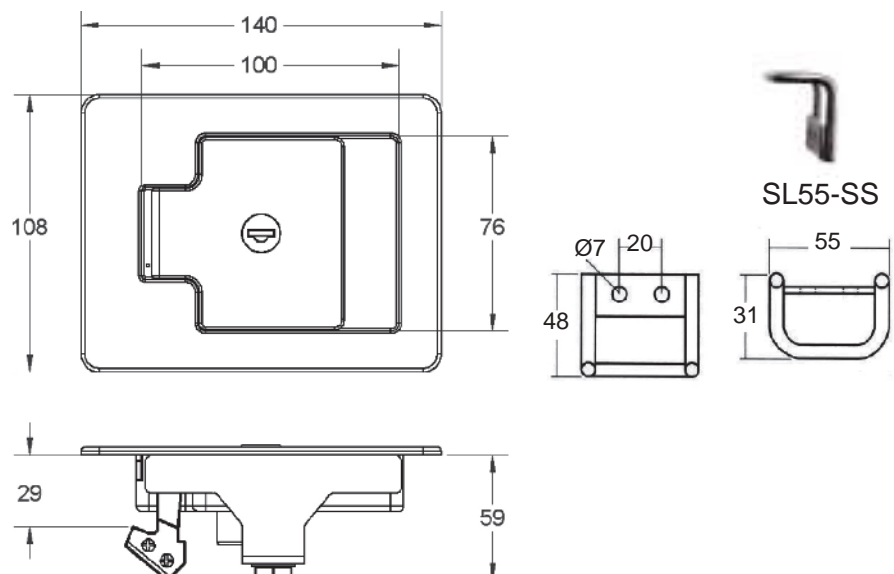

Recessed Paddle w/ Rotor Latch

9-00492, 9-00426 (Striker Pin)

MATERIAL

9-00492 Stainless Steel
9-00426 Steel

FINISH

9-00492 Polished
9-00426 ZP

FEATURES

2 Stage Rotary Lock

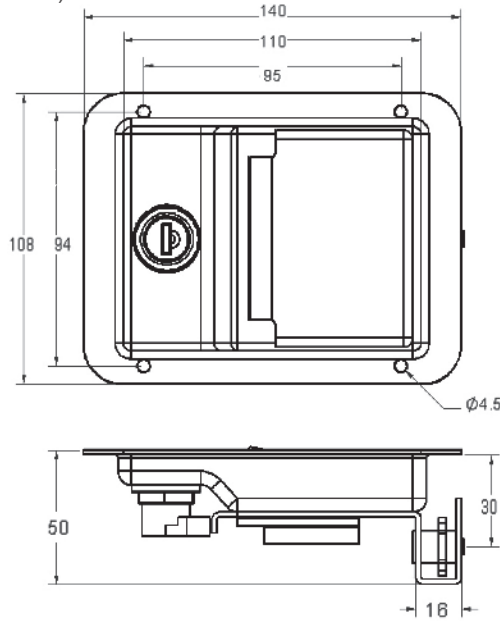

Recessed Paddle Latch PL140H-SS, SL55-SS

MATERIAL

Stainless Steel

FINISH

PL140H-SS - Polished
SL55-SS - Raw

FEATURES

PL140H-SS - Locking
SL55-SS - Loop Striker

Blind-mounting models have four studs (M6x10mm) welded on inside rim. Striker made in 6mm diameter stainless rod, welded to stainless back plate.

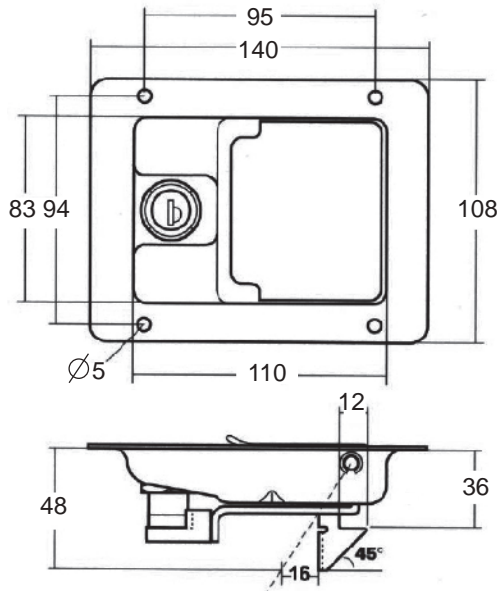

PL140H-SS



SL55-SS

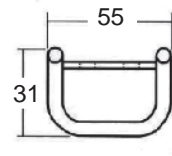
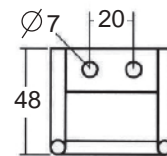

Water Tanks Specials

Call us
1300 00 1904
for further information

Flush Paddle Locks

PL140-SS, PL140L-SS

MATERIAL

Stainless Steel

FINISH

Raw

FEATURES

PL140-SS

Non-locking

PL140L-SS

Keyed alike. Keyed FS 880

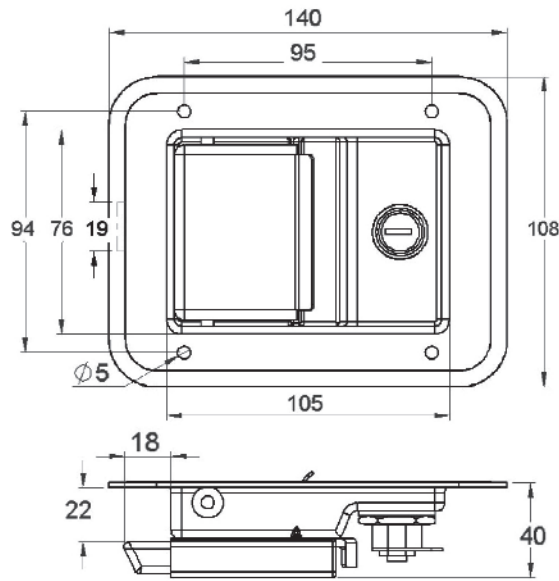

PL140-SS

PL140L-SS

Flush Paddle Lock - Key Locking K/A

PL82L

MATERIAL

Stainless Steel

FINISH

Polished

WEIGHT

266g

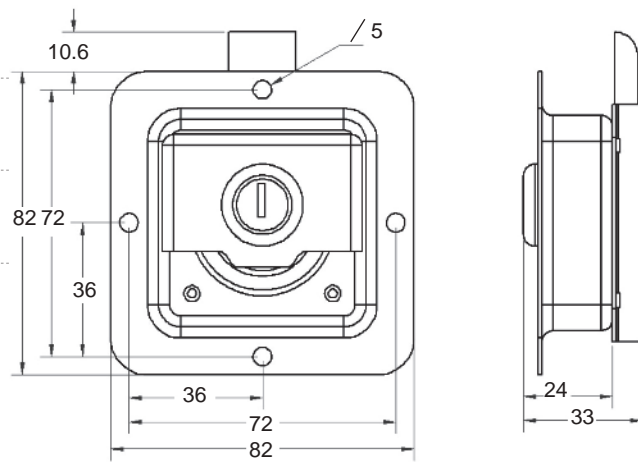

Flush Paddle Lock with Hook Cam

PL112L

MATERIAL

Stainless Steel

FINISH

Polished

WEIGHT

220g

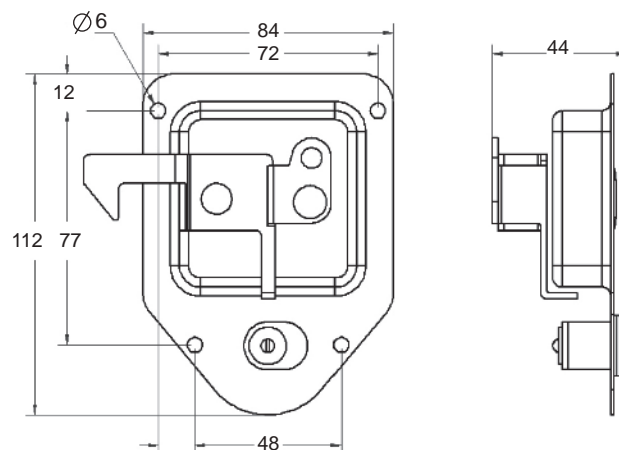

Flush Paddle Lock PL140L-INT-BL

MATERIAL

Stainless Steel

FINISH

Black / SS Paddle

FEATURES

- Interior Release
- Keyed in Pairs

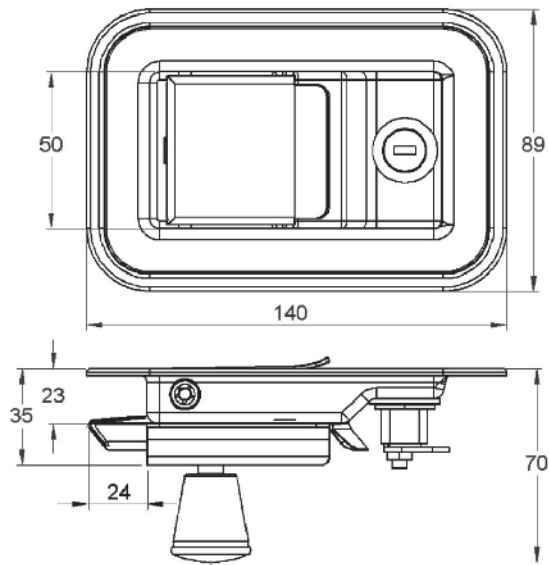

Flush Paddle Lock PL140-SS, PL140LRK-SS, PL140L-SS

MATERIAL

Stainless Steel

FINISH

Polished

FEATURES

PL140-SS

Non-locking no interior release
Weight: 410g

PL140LRK-SS

Locking no interior release
Weight: 470g

PL140L-SS

Locking no interior release
All keys to pass
Weight: 470g

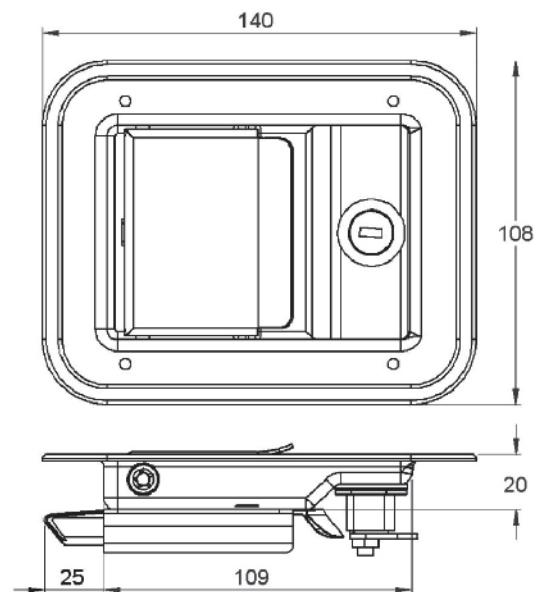

PL140LRK-SS

Coach Bin Door Lock

MATERIAL

Steel

FINISH

BDLCYL - Chrome finish
 BDLK - Black plastic head
 All other - Zinc Plated

FEATURES

BDL160 - Coach bin lock complete assembly.
 BDLCYL - Lock cylinder
 BDLK - Lock key

Other components to be ordered seperately:

- ABLLH - Anti burst lock LH
- ABLRH - Anti burst lock RH
- ABLSP - Lock striker pin
- ABLKR - Lock connecting rod

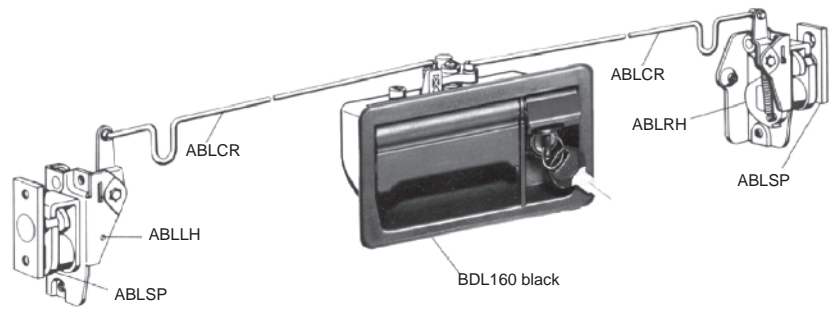
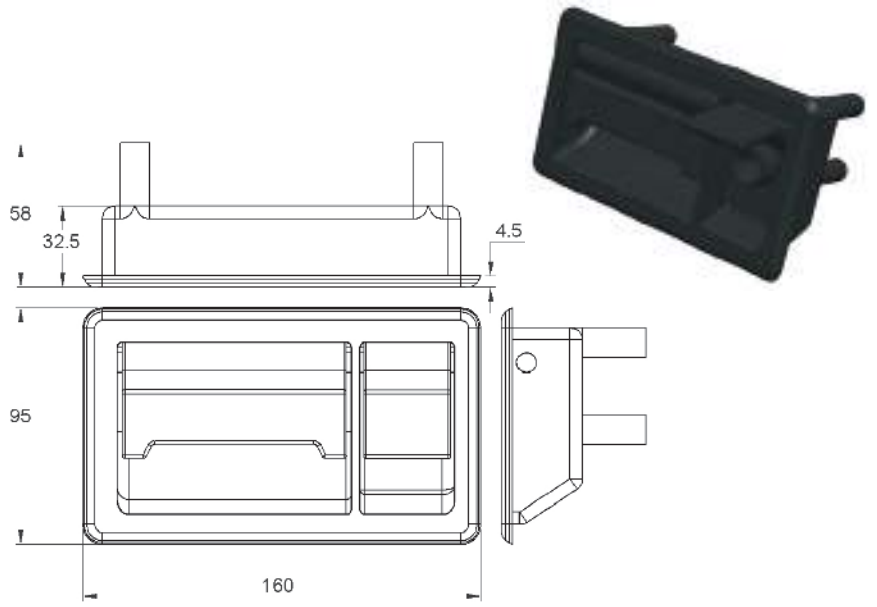

LOCKS

UES
international

Side Underrun Protective Devices for All Makes of Trucks

Side Underrun Protective Devices prevent cars, motorcycles and bicycles from entering under the sides of a trailer and being run over by the wheels.

Get the Best SUP for Your Truck

Reduce Fuel Consumption

Through the use of side underrun protection devices, it may improve the aerodynamic performance of heavy vehicles and possibly reducing fuel consumption.

TEL(AUS): 1300 00 1904

TEL(NZ): +64 (0)9 633 4019

www.uesint.com

info@uesint.com

Sydney • Brisbane • Melbourne • Perth • Adelaide • Darwin • Nowra • Auckland

Two Stage Rotary latches

18610-01, 18611-01

MATERIAL

Casing: High Strength Steel
 Springs: Non Corrosive Stainless Steel

FINISH

Casing: Zinc Plated
 Springs: Raw

FEATURES

18610-01: Left Hand
 18611-01: Right Hand

Two Stage Rotary latches
 Used with pin SP44

These latches can be used with any lock that has 2 or 3 way latching capabilities

These latches are suitable for doors up to 91kgs

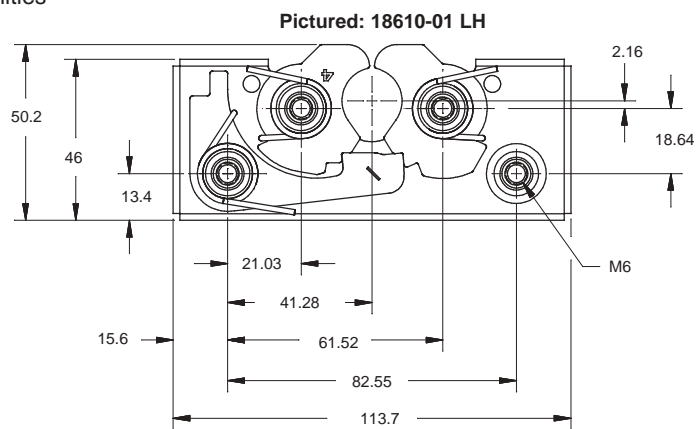
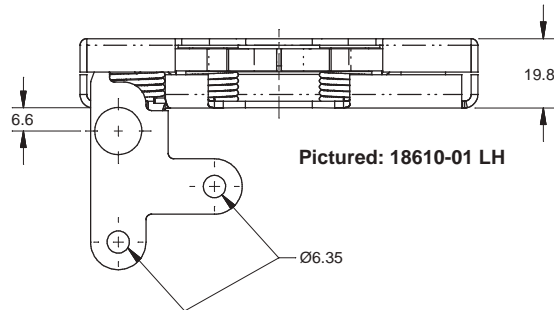
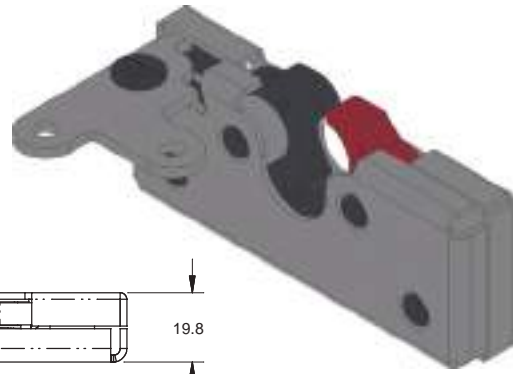

Striker Pin

SP44

MATERIAL

Steel

FINISH

Zinc Plated

FEATURES

Use with Rotary Latches
 18610-01: Left Hand
 18611-01: Right Hand

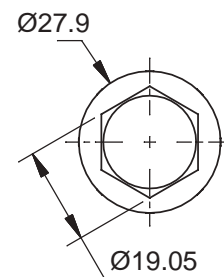
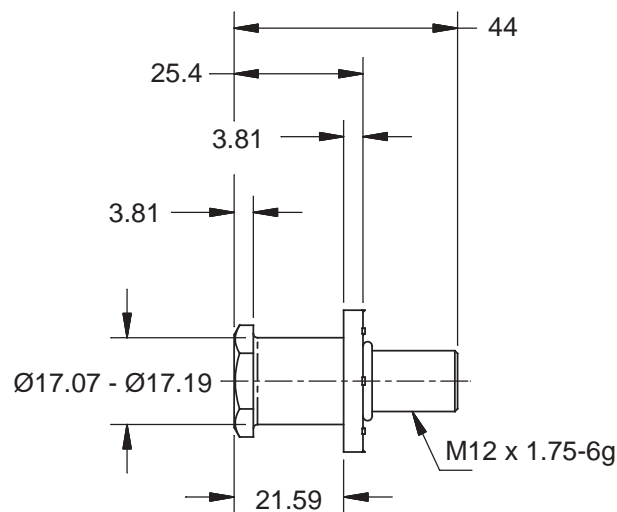

Rotor Latches

RL92LH, RL92RH

MATERIAL

Steel

FINISH

ZP

FEATURES

Slam-action against striker pin, both 'hands' available. Claw engages pin with 2-stage action, and is released by pull as shown on 2-lobe actuator arm. Clear zinc-plated throughout.

Anti-Burst Properties

When ring-tested, these latches can achieve values in excess of 8-9 KN* transverse load in fully latched condition. However, vehicle builders are responsible for evaluating performance in their own particular application and for ensuring that appropriate legislation is satisfied.

*SAE & ECE11 Specification

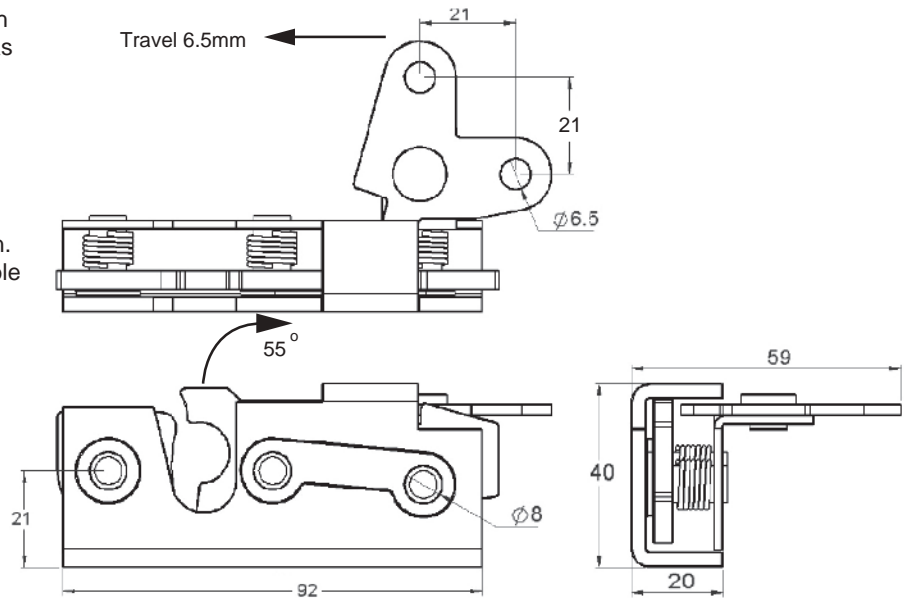

Rotor Latch Striker Pin

SP26

MATERIAL

Steel

FINISH

ZP

FEATURES

Striker pin head 8mm x 4mm deep thread form 14 UNC Class 2A Not handed.

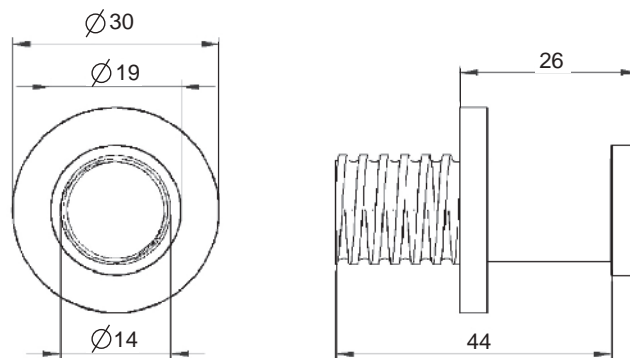

Lift & Turn Latches

LTL86 , LTL86L

MATERIAL

Zinc Alloy

FINISH

Black Powder Coated

FEATURES

LTL86 : Non Locking

LTL86L: Locking

Environmental sealing is achieved by using a cup gasket and sealing the mounting screw threads.

Screw and lockwasher assembly M5 x 16. For door thickness greater than 6 calculate screw length using the following formula:

Door thickness +10

Two flat keys provided.

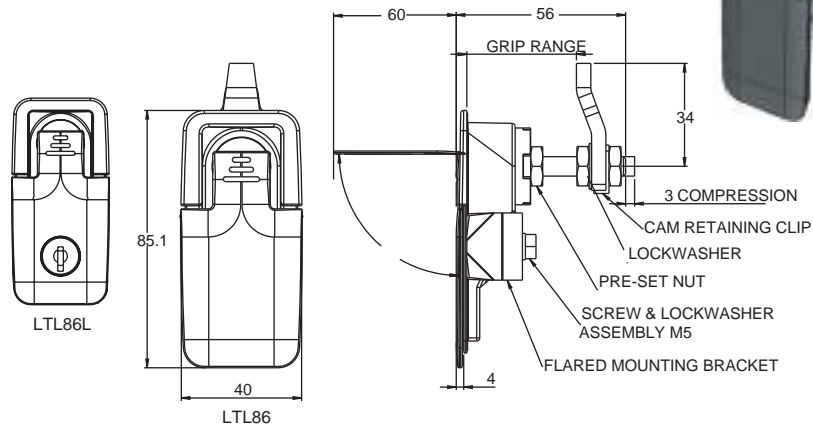

LTL86L



Large Compression Lock

CL109CP, CL109BL

MATERIAL

Steel

FINISH

CL109CP - Chrome Plated

CL109BL - Black Powder Coated

FEATURES

Grip range 15-30mm

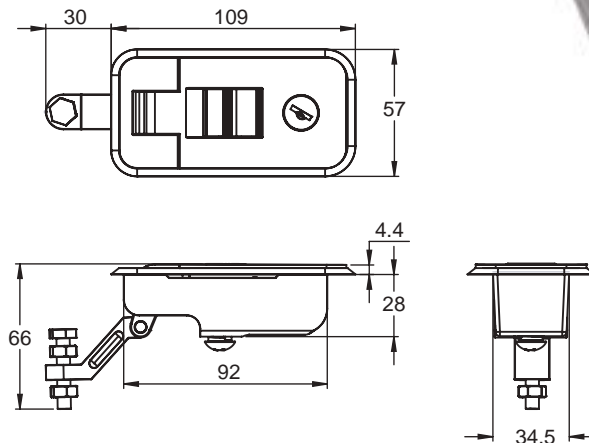

Small Compression Lock

CL87CP, CL87BL

MATERIAL

Steel

FINISH

CL87CP Chrome Plated

CL87BL Black Powder Coat

FEATURES

Grip range 15-30 mm

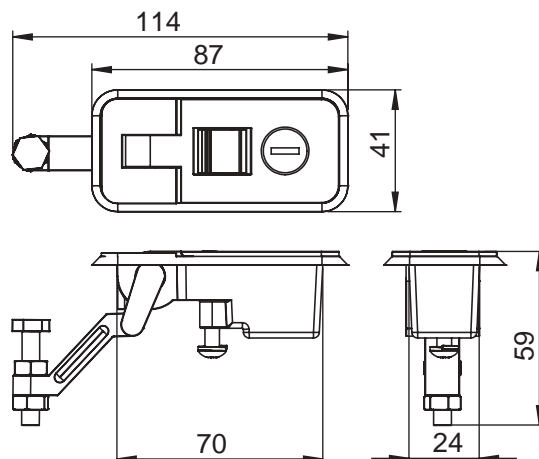

Push to Close Latch

CL93BL, CL93BL-S, CL93WL, CL93BN, CL93BNF, CL93WN

MATERIAL

Zinc Alloy

FINISH

Black Powder Coated

FEATURES

Heavy duty, low profile

CL93BL

Locking, raised trigger, Black Keyed CH751

CL93BL-S

Locking, raised trigger, Black Keyed SL019

CL93WL

Locking, raised trigger, White Keyed CH751

CL93BN

Non Locking, without lock, Black

CL93BNF

Non Locking, flush trigger, Black

CL93WN

Non Locking, flush trigger, White

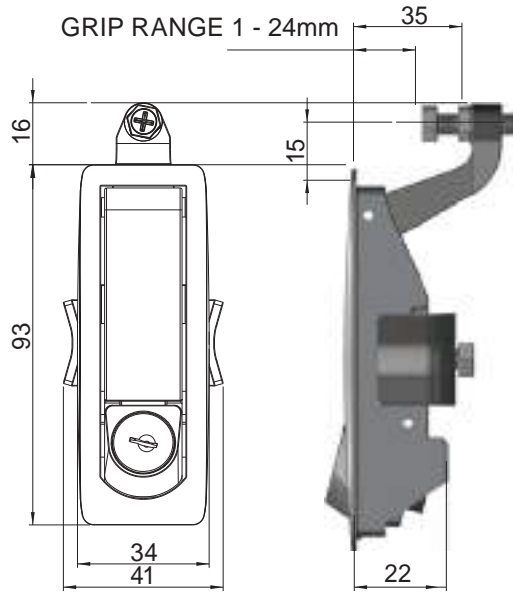

Large Compression Latch

CL110BL-SGR, CL110BL, CL110CP, CL110CP-LGR, CL110BL-LGR, CL110 XLGR

MATERIAL

Zinc Alloy

FINISH

Black Powder Coat & Chrome Plated

FEATURES

Heavy duty, low profile

CL110BL-SGR

Grip range 1 - 14mm, Locking, Keyed CH751

CL110BL

Grip range 15 - 29mm, Locking, Keyed CH751

CL110CP

Grip range 15 - 29mm, Chrome plated Locking, Keyed CH751

CL110CP-LGR

Grip range 30 - 45mm, Chrome Plated Locking, Keyed CH751

CL110BL-LGR

Grip range 30 - 45mm, Locking, Keyed CH751

CL110 XLGR

Grip range 46 - 57mm, Locking, Keyed CH751

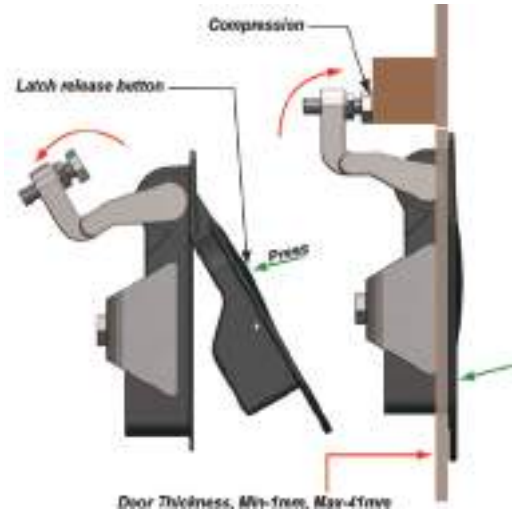
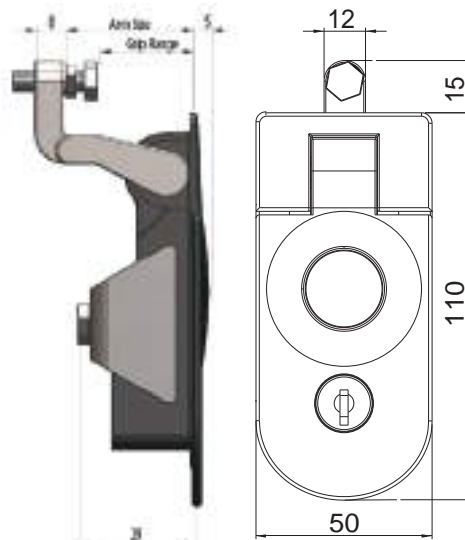

Push Button Anti Burst Lock ABH180-RK, ABH180

MATERIAL

Plastic

FINISH

Black

FEATURES

ABH180-RK Push button handle, keyed in pairs.

ABH180 Push button handle, keyed alike

This system is ideal for use on any door, especially tractor cabs etc.

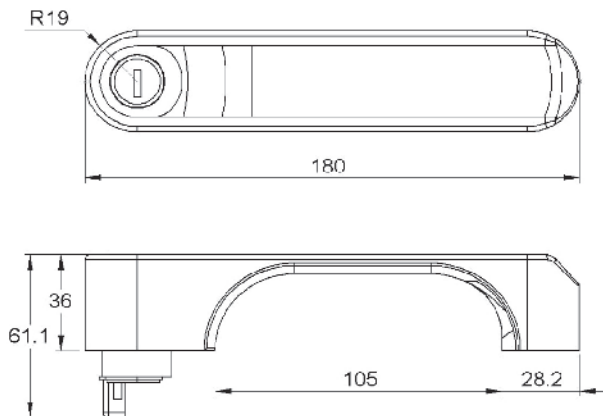

Anti Burst Type Cab Door Lock ABL64LH, ABL64RH, SP14

MATERIAL

Steel

FINISH

ZP

FEATURES

ABL64LH Left Hand

ABL64RH Right Hand

SP14 Striker Pin

This door lock is an anti burst type lock and is operated by the above push button handle as well as its own inside integral lever handle, which can very easily be turned into a remote operation, and is supplied complete with striker pin SP14

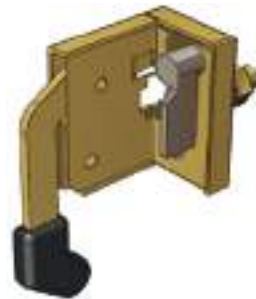
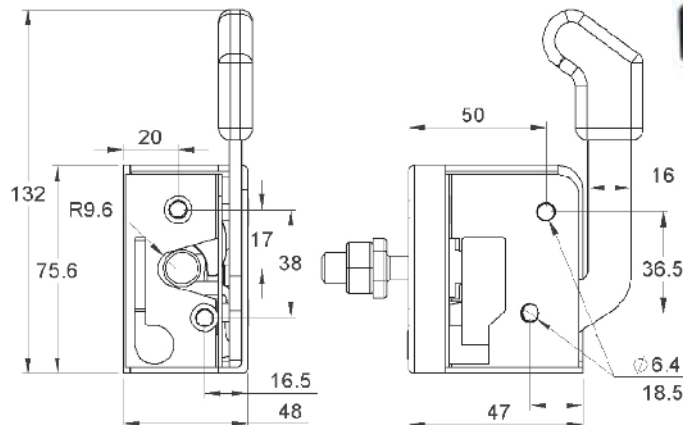

CamLock Light Duty Bolt-on - Suit 22mm OD Pipe CML22

MATERIAL

Steel

FINISH

ZP

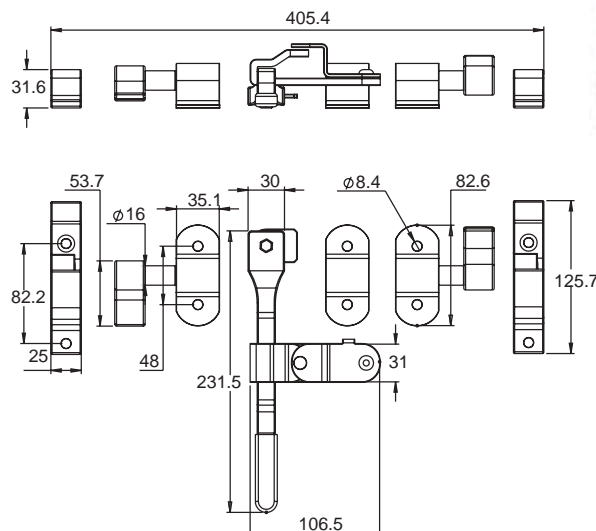

CamLock Medium Duty Bolt-on

CML27ZP

MATERIAL

Steel

FINISH

ZP

FEATURES

Suits 27mm OD Pipe

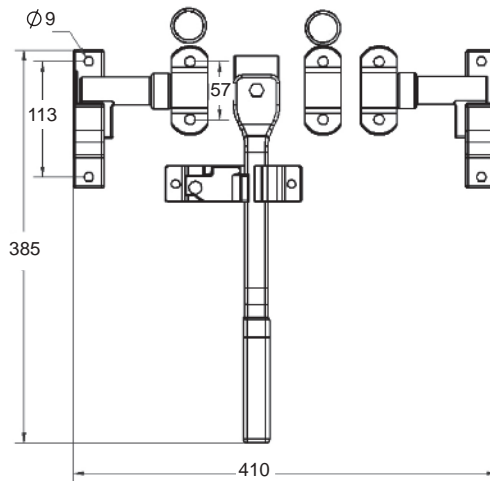

CamLock Medium Duty Bolt-on

CML27ZP-WB, CML27ZP-NB

MATERIAL

Steel

FINISH

ZP

FEATURES

Suits 27mm OD Pipe

CML27ZP-WB - Wide Butt 53mm

CML27ZP-NB - Narrow Butt 44mm

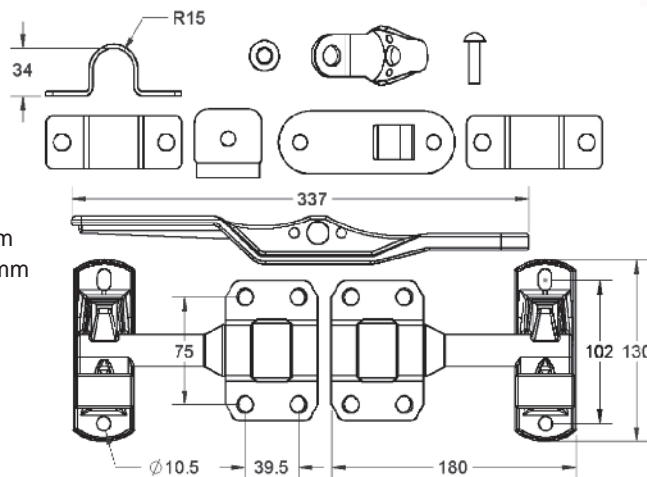

Cam Lock Kit - Suit 34mm Diameter Tube

CML34

MATERIAL

Steel

FINISH

ZP

FEATURES

Weight: 3.30kg

Suits 34mm OD Pipe

Cam lock kit comes without tube



Recessed Side Door CamLock

CML246R

MATERIAL

Stainless Steel

FINISH

Polished Handle

FEATURES

29mm for 16mm Diameter Rod

02160309M - Keeper

02160309L - Cam

2 cams and 2 keepers supplied

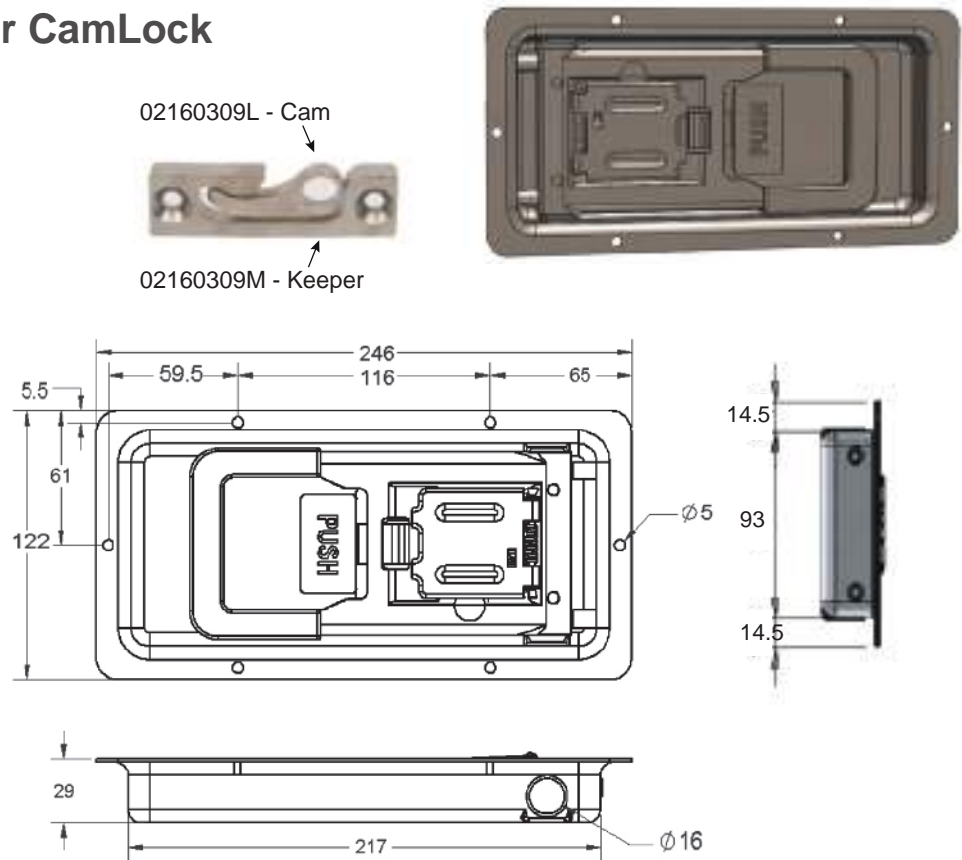

Recessed Side Door CamLock

CML336R

MATERIAL

Stainless Steel

FINISH

Polished Handle

FEATURES

35mm for 16mm Diameter Rod

02160309M - Keeper

02160309L - Cam

2 cams and 2 keepers supplied

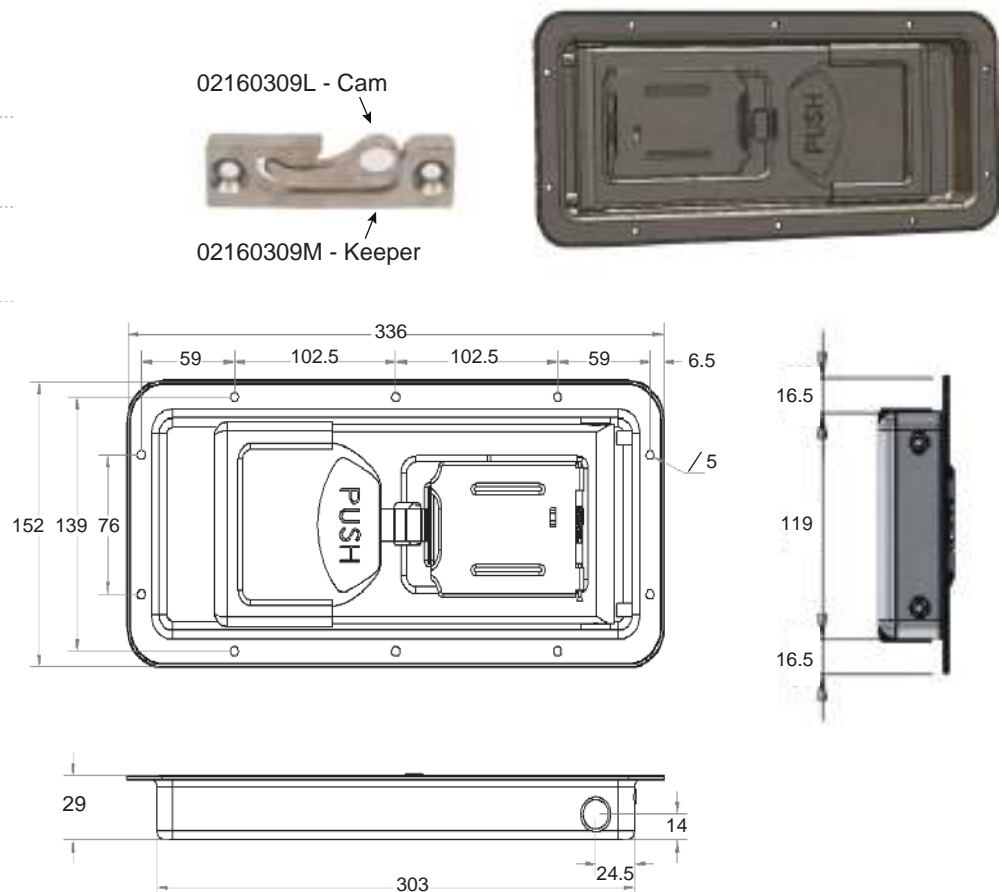

Plant On Slam Latch SL2115LH, SL2115RH

MATERIAL

Steel

FINISH

ZP

WEIGHT

380g

FEATURES

SL2115LH Left hand
SL2115RH Right hand

Pressed steel case.
Malleable iron tongue.
PVC dipped handle.

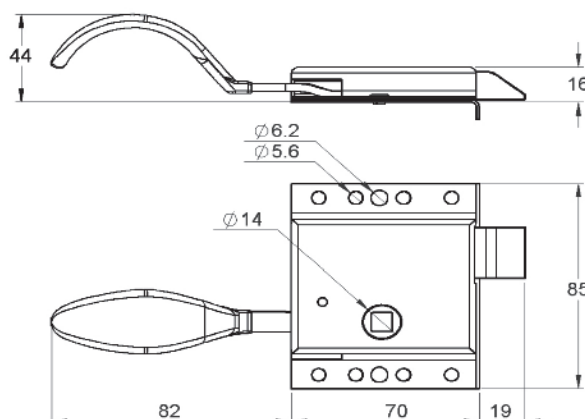

Left Hand

Internal Slam Latch SL891LH, SL891RH

MATERIAL

Steel

FINISH

ZP

WEIGHT

310g

FEATURES

Pressed steel case
Malleable Iron tongue

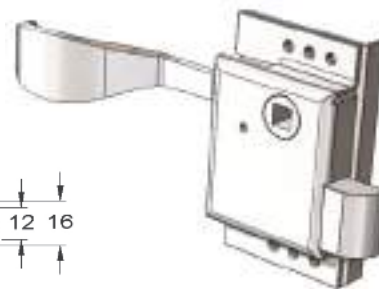
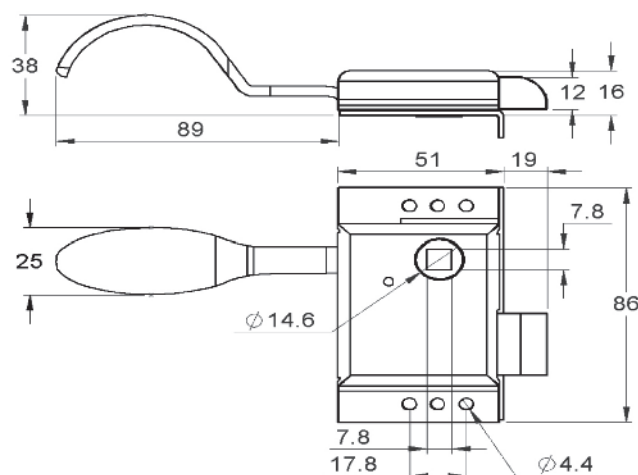

Right Hand

Cabin Screw-On Lock 600-0093, 600-0094, 580-0002

MATERIAL

Steel

FEATURES

Complete with inner handle,
supplied separately

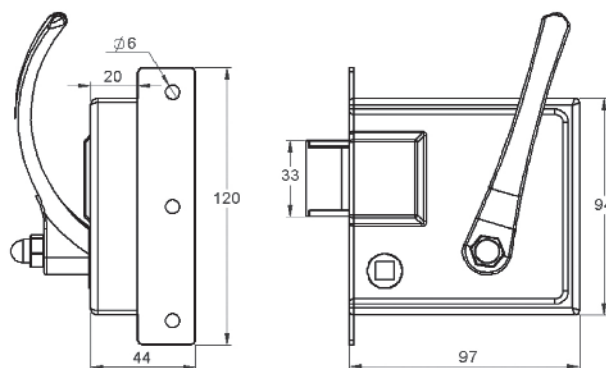

Left Hand

Cabin Screw-On Locks		Finish
600-0093	Left Hand	Black
600-0094	Right Hand	Black
580-0002	Handle	Chrome plated

Plant On Slam Latch SL2121

MATERIAL

Steel

FINISH

ZP

WEIGHT

330g

FEATURES

SL2121 Non-locking

Pressed steel case.
Malleable iron tongue.

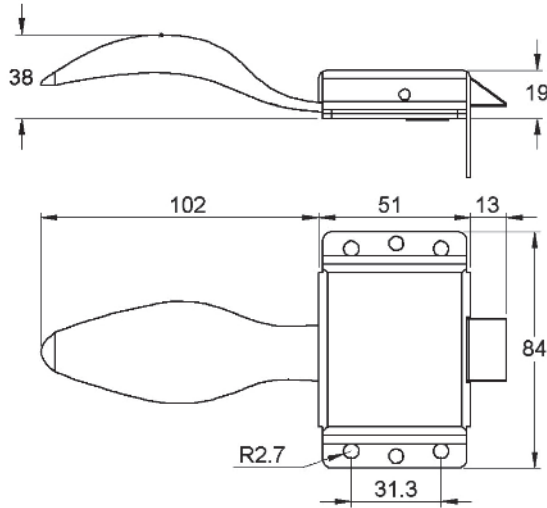

Slam Latch General Purpose SL60

MATERIAL

Steel

FINISH

ZP

DIMENSION A

SL60 - 10mm

FEATURES

Pressed Steel case.
Malleable Iron tongue.

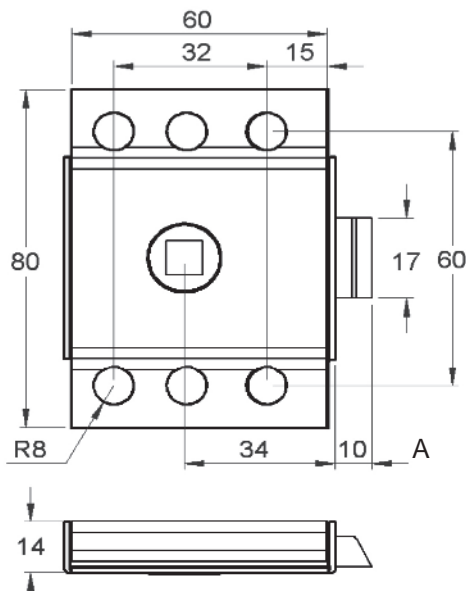

End-Slam Latch SL62ND

MATERIAL

Steel

FINISH

Zinc Plated

FEATURES

Bolt projection variable, 9-16mm.
Minimum load 5kg for full bolt travel.
Mild steel model made in CR4.

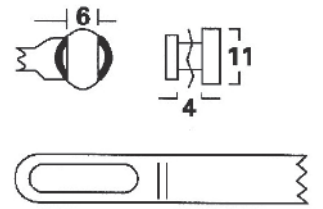
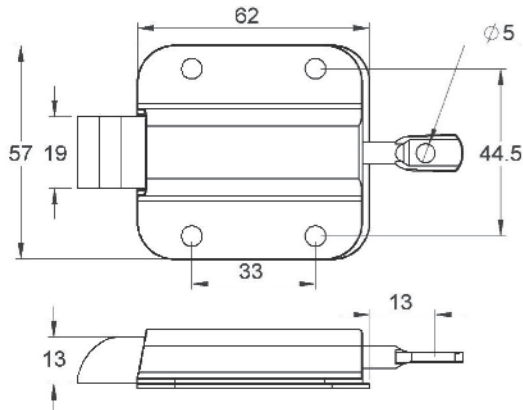

Slam Latch SL76ZP, SL76FPZP

MATERIAL

Steel

FINISH

Galvanised

FEATURES

SL76ZP Spring catch (less hook handle)
SL76FPZP Spring catch, weight 180g

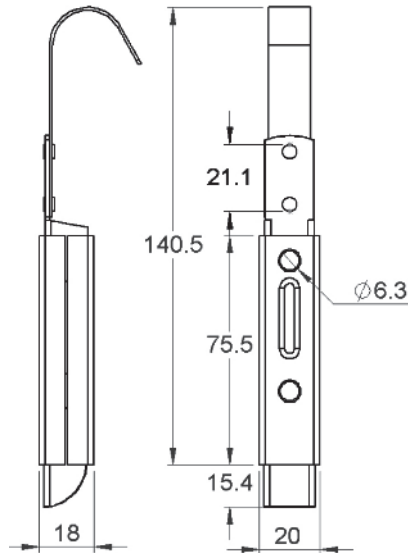

Slam Latch 2467-001

MATERIAL

ZP Steel

FINISH

Gold passivated

WEIGHT

80g

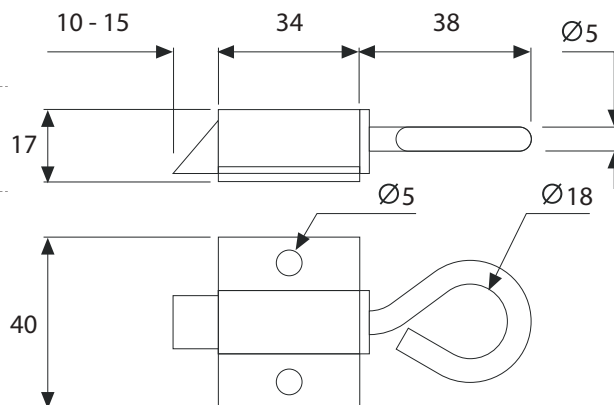

Moulded Slam Latch w/ Pull Knob

SL80MLD-K, SL80MLD

MATERIAL

Acetal Copolymer

FINISH

Black

FEATURES

The unique design of these latches allows 'fix through' mounting to suit narrow door pillars, sections and channels. Moulded construction provides the benefits of light weight, self-lubricating action, and total corrosion resistance at an inexpensive price.

Note: Knob & rivet can be supplied loose, for assembly after latch is installed in panel.

SL80MLD-K Moulded slam latch, pulled knob fitment
 SL80MLD Moulded slam (no knob)

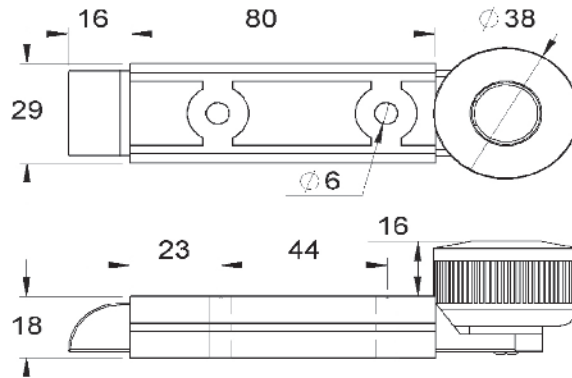

UES
 international
 Engineering Solutions
 Since 1904

The best quality hardware and accessories for your camper trailer, caravan or 4x4 vehicle.

Visit your nearest UES showroom or buy online at

www.uesint.com

- Locks
- Hinges
- Latches
- Rubber & Seals
- Gas Struts
- Drawer Slides
- Water Tanks



Visit us in store to receive your limited edition UES Trade Card!

5% off our entire range,
 plus access to special discounts and giveaways



Sydney, Melbourne, Brisbane, Darwin, Perth, Adelaide, Nowra, Auckland

Hooked Budget Lock 3-16200, 3-16201

MATERIAL

Steel

FINISH

ZP

FEATURES

3-16200 LH
3-16201 RH

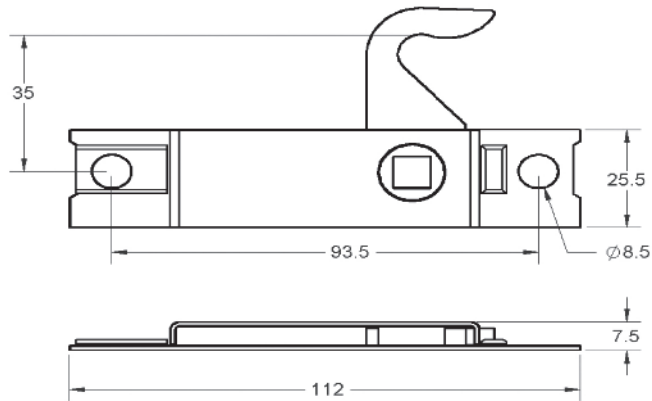

Budget Locks BL83LH, BL83RH

MATERIAL

Steel

FINISH

ZP

FEATURES

BL83LH - Left Hand
BL83RH - Right Hand

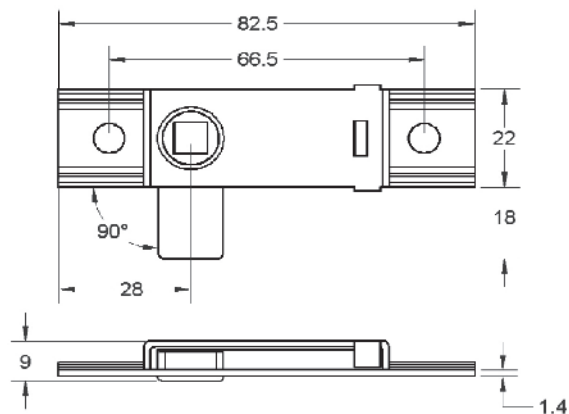

BL83RH

Budget Lock Key BLK83, BLK130

MATERIAL

Steel

FINISH

ZP

WEIGHT

BLK83 - 60g
BLK130 - 130g

FEATURES

BLK83 - 83mm
BLK130 - 130mm

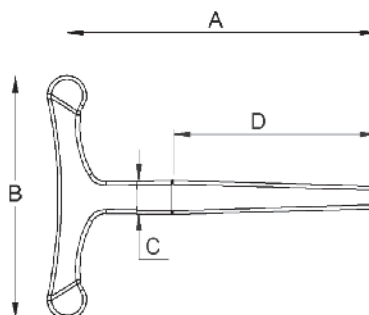

	BLK83	BLK130
A	76	120
B	63	72
C	9	9.5
D	46	44

Budget Lock

BL83ZP, BL83SS

MATERIAL

BL83ZP Steel
 BL83SS 316 Stainless Steel

FINISH

BL83ZP ZP
 BL83SS Raw

FEATURES

Simple dead-bolt latches in which bolt can move 180° completely through the case.

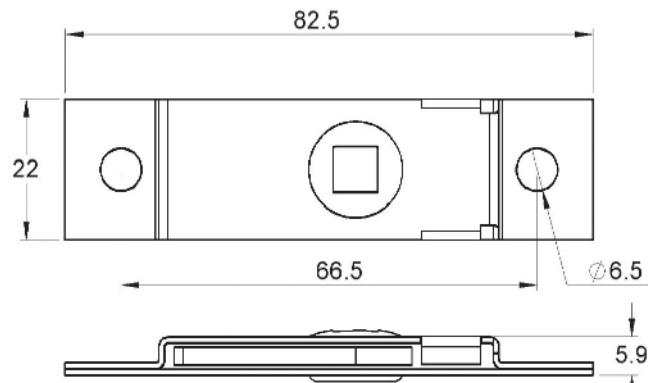

Push to Close Latch

SL47

MATERIAL

ABS, SS Spring

FINISH

Black

FEATURES

Single hole snap-in installation
 Corrosion resistant materials
 SL47 - Suits 1.5mm Door thickness

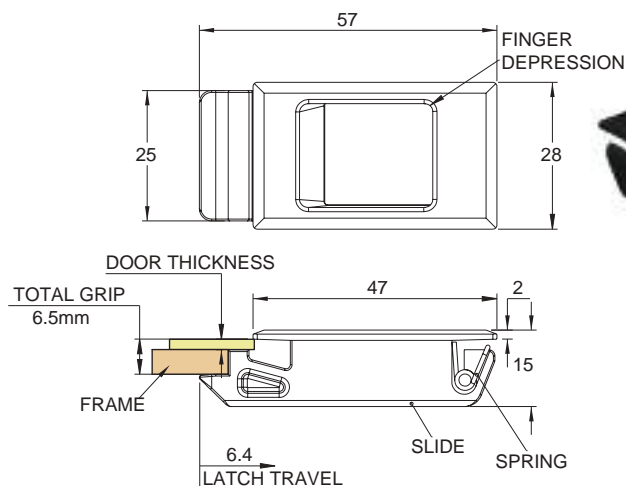

Striker Plate

X1

MATERIAL

Zinc Die-Cast

FINISH

ZP

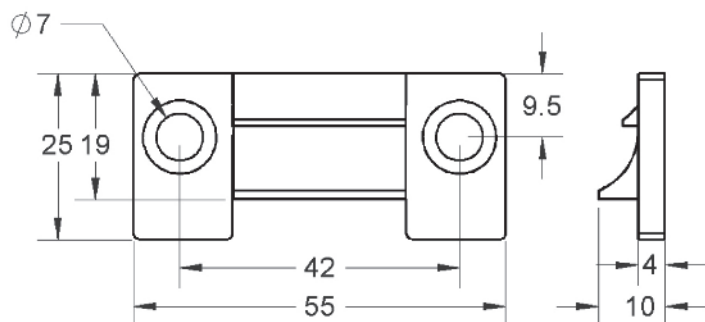

Budget Lock Escutcheon

0130-001

MATERIAL

Zinc Die-Cast

FINISH

Chrome Plated

WEIGHT

20g

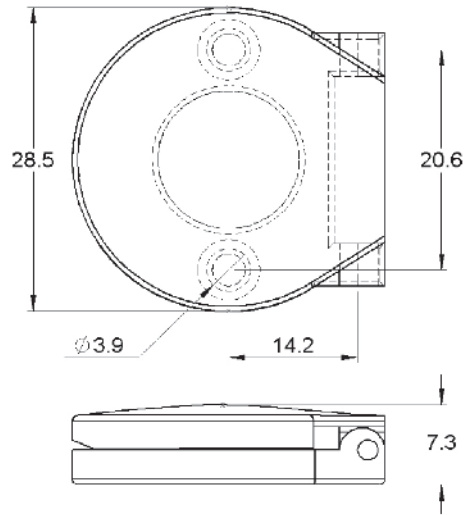

Gravelly Fastener w/ Plate

0662-001

MATERIAL

Die-cast

FINISH

Chrome Plated

WEIGHT

70g

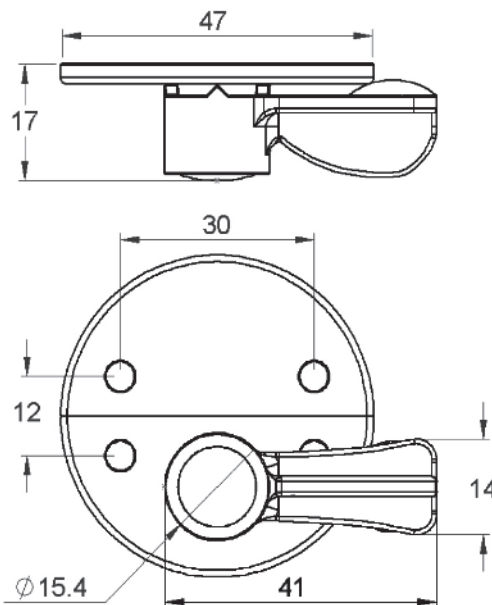

Refrigeration Door Lock

RDL-F - with Flush Striker

MATERIAL

Zinc Diecast

FINISH

Chrome Plated

FEATURES

Chrome slam latch with offset striker adjustable in 2.5mm increments and inside release handle.

This latch is widely used for large size insulated enclosures, such as cold stores or containerised units, where a surface-mounted latch is preferable to avoid breaching the integrity of the door.

With slam action against a roller striker, this system can be used on doors flush fit against the frame or offset between 35-70mm height. There is an inside safety 'punch' handle for emergency release.

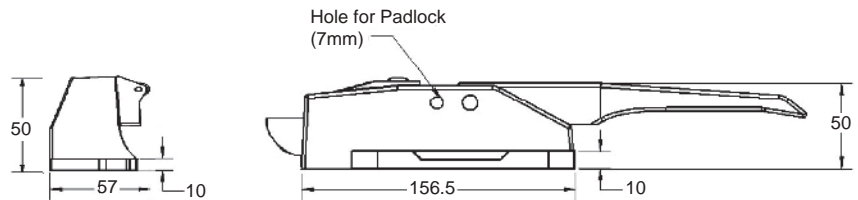
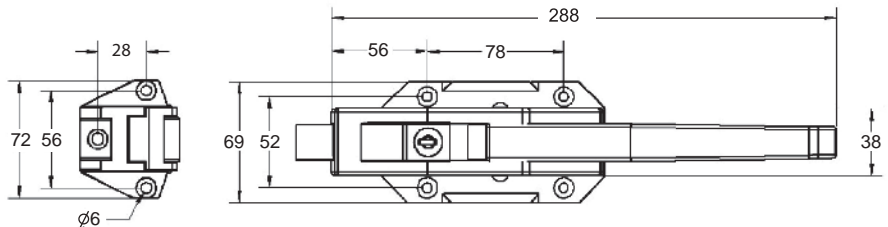

Flush Pull Latches

SL61NBL, SL61NGR, SL61NW, SL61NSS

SL61BL, SL61GR, SL61SS

MATERIAL

UL94-HB ABS or
316 Stainless Steel

FINISH

Black, White, Cream polymer
Satin Finish Stainless Steel

FEATURES

Heavy duty design

- SL61NBL *Non Locking Black*
- SL61NGR *Non Locking Grey*
- SL61NW *Non Locking White*
- SL61NSS *Non Locking Stainless Steel*
- SL61BL *Locking Black*
- SL61GR *Locking Grey*
- SL61SS *Locking Stainless Steel*

Non-Locking *Panel Thickness 0-8 mm*
Locking *Panel Thickness 0-7 mm*

For 12mm - 20mm applications use bracket M1WBK

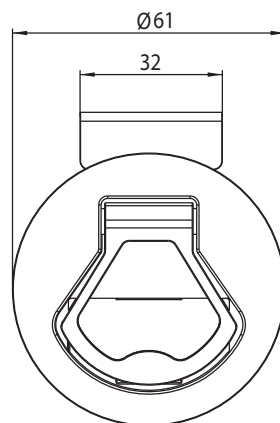

Push Button Latch PBL, PBNL

MATERIAL

ABS Body; SS304 Keeper & Washer

FINISH

Black

FEATURES

Push button opening with a single hole installation.

PBL - Non Locking

PBNL - Locking CH751

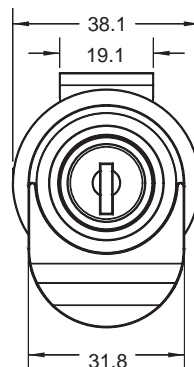
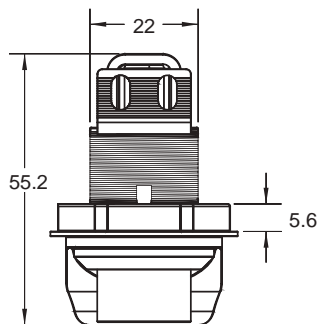

Compartment Locks

CPL26, CPL26KA1, CPL26KA3, CPL26KA2

MATERIAL

Zinc Die-Cast

FINISH

Chrome Plated

FEATURES

CPL26 - Mixed Keys

CPL26KA1 - K/A FS901

CPL26KA3 - K/A FS880

CPL26KA2 - FS904

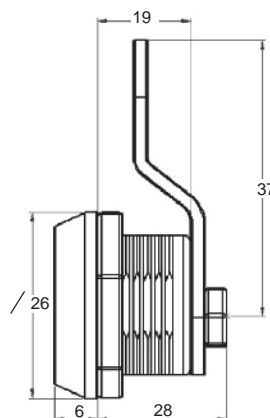
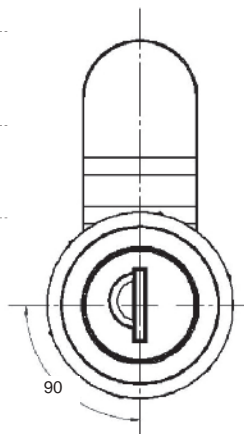

Compartment Locks

CPL16AC, CPL16CW, CPL22AC, CPL22CW, CPLWH

	MATERIAL	FINISH	FEATURES	GRIP	GRIP
CPL16AC	Steel	Chrome Plated	Anti-clockwise	16mm	6 - 26mm
CPL16CW	Steel	Chrome Plated	Clockwise	16mm	6 - 26mm
CPL22AC	Steel	Chrome Plated	Anti-clockwise	22mm	12 - 32mm
CPL22CW	Steel	Chrome Plated	Clockwise	22mm	12 - 32mm
CPLWH	Steel	Black P/C	Wing Head	22mm	12 - 32mm

Keyed CH751

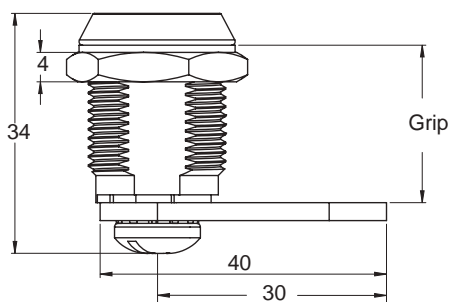
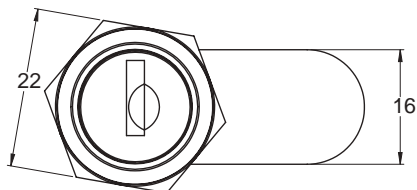

Supplied with 2 cams

CTL Compression Latch Keys

MATERIAL

Die-cast Zinc Alloy

FINISH

Chrome Plated

FEATURES

ADAPTABLE to CTL and QT15

- CLT3P - 3mm Double Bit
- CLT7S - 7mm Square Driver
- CLT7T - 7mm Triangle Driver
- CLT8S - 8mm Square Driver
- CLT9R - 9mm Round Driver



CLT Compression Latch

MATERIAL

Die-cast Zinc Alloy

FINISH

Chrome Plated (CLT3DCP)
Black (Others)

FEATURES

- CLT7SBL 7mm Square Driver - Black
- CLT7TBL 7mm Triangle Driver - Black
- CLT8HBL 8mm Hex Driver - Black
- CLT8SBL 8mm Square Driver - Black
- CLT9RBL 9mm Round Driver - Black
- CLTTHBL T-Handle Locking Head Black
- CLT3DCP Double Bit 3mm Driver Chrome
- CLTDSBL Slot Driver - Black
- CLTWKBL Wing Head Driver - Black
- CLT7TSS Stainless Steel 7mm Triangle Driver - Black
- CLT8HSS Stainless Steel 8mm Hexagon Driver - Black

ALL LATCHES COME WITH 3 CAMS OFFERING A GRIP RANGE OF 12MM - 81MM



UES KEY (Sold Separately)

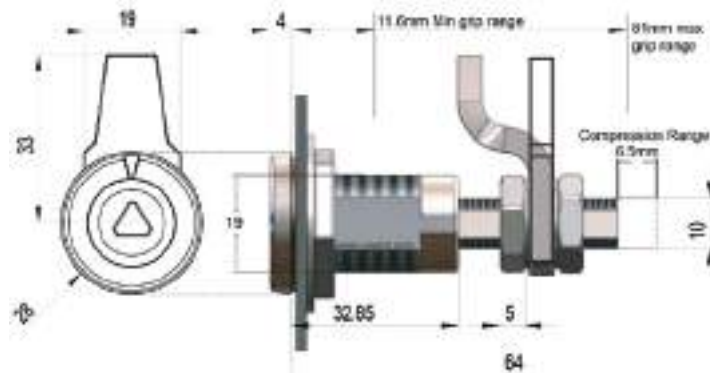

QT15 Latch

QT15-7S-BL

MATERIAL

Die-cast Zinc Alloy

FINISH

Chrome Plated

FEATURES

QT15-7S-BL - 7mm Square Driver

LATCHES COME WITH 4 CAMS OFFERING A GRIP RANGES OF 6.5MM, 11.5MM, 15.5MM + 18MM

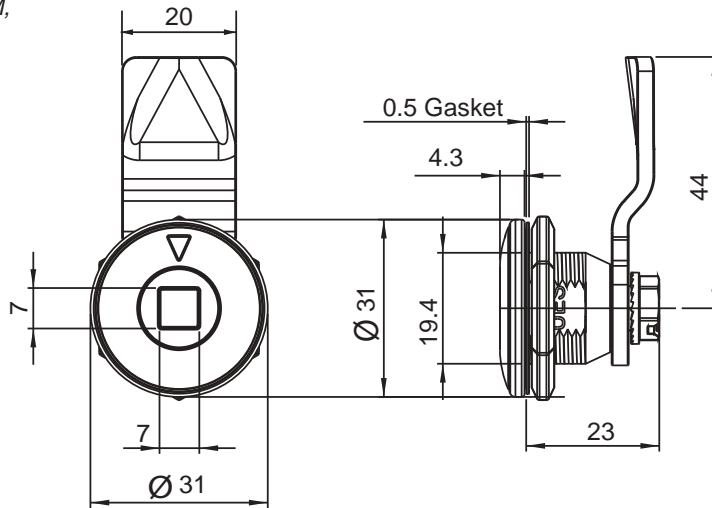

QT15 Head Key Styles



7mm Square

Quarter Turn Latch

QT15-WH-BL

MATERIAL

Steel

FINISH

Zinc Plated, Black P/C

FEATURES

Wing Head

Supplied with 4 cams

Grip Range:

- 7mm
- 10mm
- 12mm
- 20mm

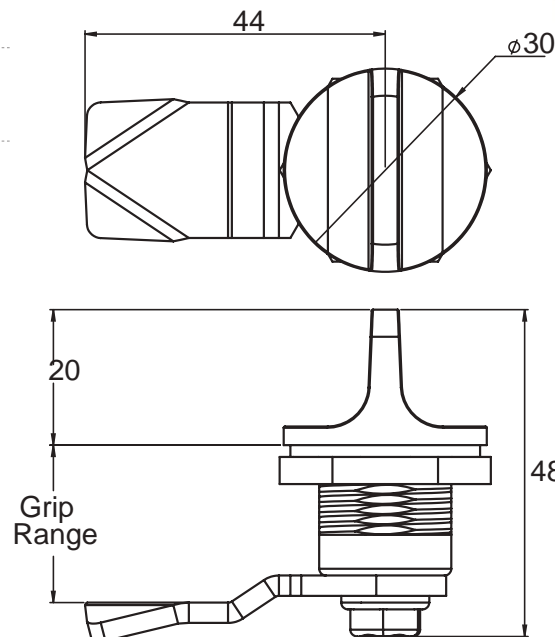

Vibration Resistant Quarter-turn Fastener

QT18

MATERIAL

Zinc Die-Cast

FINISH

Chrome Plated

FEATURES

Vibration resistant
Assembled to IP 65/Nema 4
Complete with earth nut
Zinc die-cast housing CP
32mm diameter X 18mm

Fastener for any application requiring a quarter turn action to secure doors etc. The cam "snaps in" at the open and closed positions, preventing unintentional opening of the fastener due to vibrations.

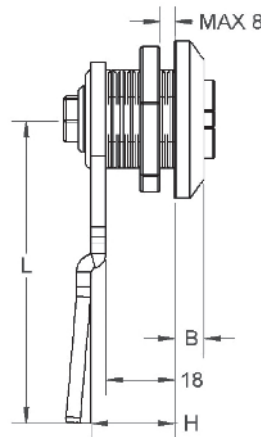
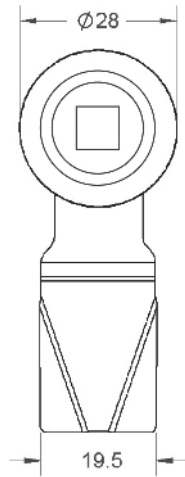

Cams sold separately

SINGLE POINT CAMS	
P/N Steel without projection	H in mm
QTC14	14
QTC18	18
QTC20	20
QTC22	22
QTC26	26
QTC28	28
QTC32	32
QTC34	34
QTC40	40

Quarter-turn Latches

Part Number	Drive Insert
QT18-7S	7mm Square
QT18-7T	7mm Triangle
QT18-8D	8mm Square-Slotted
QT18-8S	8mm Square
QT18-8T	8mm Triangle
QT18-DS	Slotted

Quarter Turn Lock - 8mm Square

QT18-8S-SS, QTC18SS

MATERIAL

Stainless Steel

FINISH

Polished

FEATURES

QT18-8S-SS and QTC18SS Sold Separately

Stainless steel quarter-turn fastener for applications where high corrosion resistance is required. Acid proof steel quality for extreme environments.

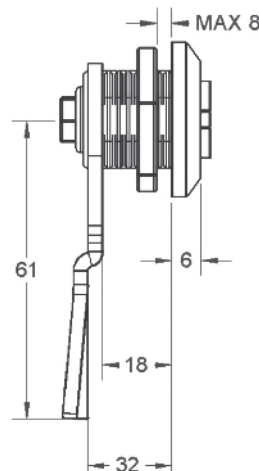
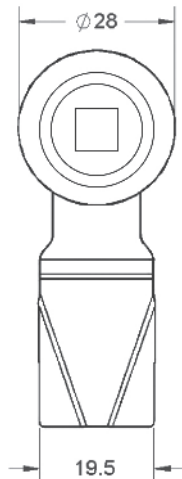



Gas Struts





Tips on Correct Installation of Gas Struts



- Always install after painting, welding etc.
- The gas strut should always be fitted with the piston pointing down.
- Temperature range -30C to +80C
- Use suitable end fittings and angle joints to avoid coupling jamming.
- Gas struts are maintenance free, do not grease or lubricate shaft.
- Install without twisting.
- Avoid lateral forces.
- Protect piston against dirt, paint or damage.
- Output forces will vary approximately 4% for every 10C change in temperature.

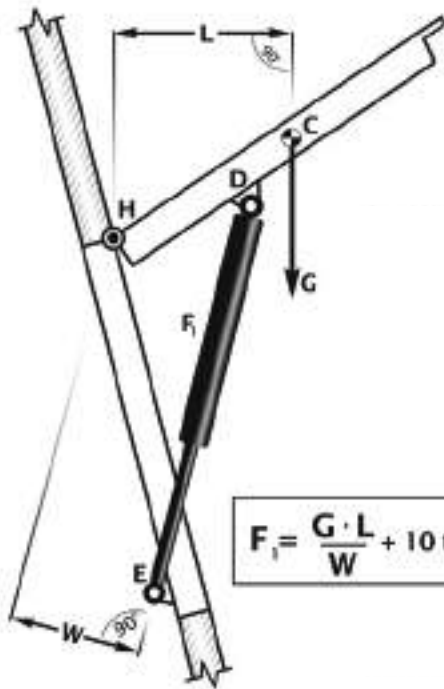

$$F_1 = \frac{G \cdot L}{W} + 10 \text{ to } 15\% \text{ safety factor}$$



- C Centre of gravity
- D Moveable pivot
- E Fixed pivot
- H Hinge
- G Weight
- L Horizontal distance from centre of gravity to hinge
- W Effective lever arm of gas strut = smallest distance gas strut = hinge E
- F₁ Force of gas strut

UES international have a complete and comprehensive range of gas struts, fittings and brackets available through our entire branch network.

Whether it be for Transportation, Automotive, Camping, Domestic or Industrial use we have the product suitable for almost all requirements.

With an extensive range of lengths and pressures in all branches and the availability of strut gassing machines means a fast turnaround time and the ability to provide struts to your exact requirements.

**UES Gas Struts have a 2 year warranty from date of Invoice.*

Gas Struts

GS185-075N → GS325-600N

MATERIAL

Steel

FINISH

Corrosion Resistance Coated Black

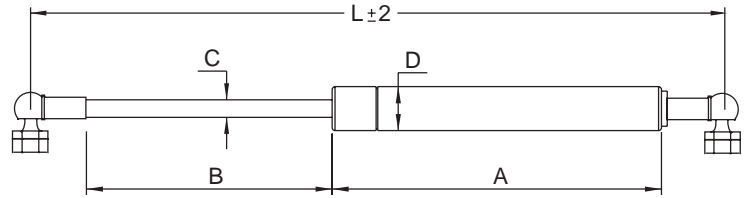

UES P/N	DESCRIPTION	STRENGTH	L'mm	B'mm	C'mm	D'mm	END FITTINGS
GS185-075N	GAS STRUT 185mm x 75N	75N	185	60	6	15	B/J 10mm
GS185-100N	GAS STRUT 185mm x 100N	100N	185	60	6	15	B/J 10mm
GS195-050N	GAS STRUT 195mm x 50N	50N	195	65	6	15	B/J 10mm
GS195-100N	GAS STRUT 195mm x 100N	100N	195	65	6	15	B/J 10mm
GS195-150N	GAS STRUT 195mm x 150N	150N	195	65	6	15	B/J 10mm
GS195-200N	GAS STRUT 195mm x 200N	200N	195	65	6	15	B/J 10mm
GS195-250N	GAS STRUT 195mm x 250N	250N	195	65	6	15	B/J 10mm
GS195-300N	GAS STRUT 195mm x 300N	300N	195	65	6	15	B/J 10mm
GS195-400N	GAS STRUT 195mm x 400N	400N	195	65	8	18	B/J 10mm
GS235-050N	GAS STRUT 235mm x 50N	50N	235	85	6	15	B/J 10mm
GS235-100N	GAS STRUT 235mm x 100N	100N	235	85	6	15	B/J 10mm
GS235-150N	GAS STRUT 235mm x 150N	150N	235	85	6	15	B/J 10mm
GS235-250N	GAS STRUT 235mm x 250N	250N	235	85	6	15	B/J 10mm
GS285-200N	GAS STRUT 285mm x 200N	200N	285	105	8	18	B/J 10mm
GS285-350N	GAS STRUT 285mm x 350N	350N	285	105	8	18	B/J 10mm
GS285-400N	GAS STRUT 285mm x 400N	400N	285	105	8	18	B/J 10mm
GS285-500N	GAS STRUT 285mm x 500N	500N	285	105	8	18	B/J 10mm
GS285-600N	GAS STRUT 285mm x 600N	600N	285	105	8	18	B/J 10mm
GS305-100N	GAS STRUT 305mm x 100N	100N	305	107	6	15	B/J 10mm
GS305-150N	GAS STRUT 305mm x 150N	150N	305	107	6	15	B/J 10mm
GS305-200N	GAS STRUT 305mm x 200N	200N	305	107	6	15	B/J 10mm
GS305-250N	GAS STRUT 305mm x 250N	250N	305	107	6	15	B/J 10mm
GS305-300N	GAS STRUT 305mm x 300N	300N	305	107	6	15	B/J 10mm
GS315-050N	GAS STRUT 315mm x 50N	50N	315	110	6	15	B/J 10mm
GS315-100N	GAS STRUT 315mm x 100N	100N	315	110	6	15	B/J 10mm
GS315-150N	GAS STRUT 315mm x 150N	150N	315	110	6	15	B/J 10mm
GS315-200N	GAS STRUT 315mm x 200N	200N	315	110	6	15	B/J 10mm
GS315-250N	GAS STRUT 315mm x 250N	250N	315	110	6	15	B/J 10mm
GS315-300N	GAS STRUT 315mm x 300N	300N	315	110	6	15	B/J 10mm
GS315-350N	GAS STRUT 315mm x 350N	350N	315	110	6	15	B/J 10mm
GS315-400N	GAS STRUT 315mm x 400N	400N	315	110	8	18	B/J 10mm
GS315-450N	GAS STRUT 315mm x 450N	450N	315	110	8	18	B/J 10mm
GS325-050N	GAS STRUT 325mm x 50N	50N	325	123	6	15	B/J 10mm
GS325-100N	GAS STRUT 325mm x 100N	100N	325	123	6	15	B/J 10mm
GS325-150N	GAS STRUT 325mm x 150N	150N	325	123	6	15	B/J 10mm
GS325-200N	GAS STRUT 325mm x 200N	200N	325	123	6	15	B/J 10mm
GS325-250N	GAS STRUT 325mm x 250N	250N	325	123	6	15	B/J 10mm
GS325-300N	GAS STRUT 325mm x 300N	300N	325	123	6	15	B/J 10mm
GS325-350N	GAS STRUT 325mm x 350N	350N	325	123	6	15	B/J 10mm
GS325-400N	GAS STRUT 325mm x 400N	400N	325	123	8	18	B/J 10mm
GS325-450N	GAS STRUT 325mm x 450N	450N	325	123	8	18	B/J 10mm
GS325-500N	GAS STRUT 325mm x 500N	500N	325	123	8	18	B/J 10mm
GS325-600N	GAS STRUT 325mm x 600N	600N	325	123	8	18	B/J 10mm

Gas Struts

GS375-100N → GS485-800N

MATERIAL

Steel

FINISH

Corrosion Resistance Coated Black

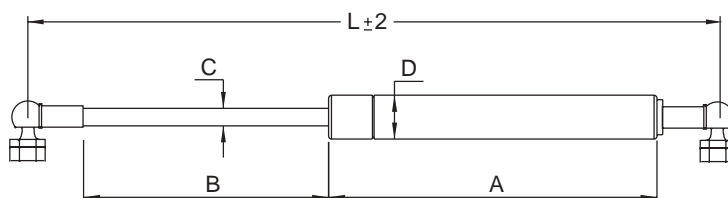

UES P/N	DESCRIPTION	STRENGTH	L'mm	B'mm	C'mm	D'mm	END FITTINGS
GS375-100N	GAS STRUT 375mm x 100N	100N	375	150	8	18	B/J 10mm
GS375-150N	GAS STRUT 375mm x 150N	150N	375	150	8	18	B/J 10mm
GS375-200N	GAS STRUT 375mm x 200N	200N	375	150	8	18	B/J 10mm
GS375-250N	GAS STRUT 375mm x 250N	250N	375	150	8	18	B/J 10mm
GS375-350N	GAS STRUT 375mm x 350N	350N	375	150	8	18	B/J 10mm
GS380-250N	GAS STRUT 380mm x 250N	250N	380	150	8	18	B/J 10mm
GS405-100N	GAS STRUT 405mm x 100N	100N	405	165	8	18	B/J 10mm
GS405-150N	GAS STRUT 405mm x 150N	150N	405	165	8	18	B/J 10mm
GS405-200N	GAS STRUT 405mm x 200N	200N	405	165	8	18	B/J 10mm
GS405-250N	GAS STRUT 405mm x 250N	250N	405	165	8	18	B/J 10mm
GS405-300N	GAS STRUT 405mm x 300N	300N	405	165	8	18	B/J 10mm
GS405-350N	GAS STRUT 405mm x 350N	350N	405	165	8	18	B/J 10mm
GS405-400N	GAS STRUT 405mm x 400N	400N	405	165	8	18	B/J 10mm
GS405-500N	GAS STRUT 405mm x 500N	500N	405	165	8	18	B/J 10mm
GS405-600N	GAS STRUT 405mm x 600N	600N	405	165	8	18	B/J 10mm
GS435-100N	GAS STRUT 435mm x 100N	100N	435	170	8	18	B/J 10mm
GS435-150N	GAS STRUT 435mm x 150N	150N	435	170	8	18	B/J 10mm
GS435-200N	GAS STRUT 435mm x 200N	200N	435	170	8	18	B/J 10mm
GS435-250N	GAS STRUT 435mm x 250N	250N	435	170	8	18	B/J 10mm
GS435-300N	GAS STRUT 435mm x 300N	300N	435	170	8	18	B/J 10mm
GS435-350N	GAS STRUT 435mm x 350N	350N	435	170	8	18	B/J 10mm
GS435-400N	GAS STRUT 435mm x 400N	400N	435	170	8	18	B/J 10mm
GS435-450N	GAS STRUT 435mm x 450N	450N	435	170	8	18	B/J 10mm
GS435-500N	GAS STRUT 435mm x 500N	500N	435	170	8	18	B/J 10mm
GS435-600N	GAS STRUT 435mm x 600N	600N	435	170	8	18	B/J 10mm
GS445-100N	GAS STRUT 445mm x 100N	100N	445	185	8	18	B/J 10mm
GS445-150N	GAS STRUT 445mm x 150N	150N	445	185	8	18	B/J 10mm
GS445-200N	GAS STRUT 445mm x 200N	200N	445	185	8	18	B/J 10mm
GS445-250N	GAS STRUT 445mm x 250N	250N	445	185	8	18	B/J 10mm
GS445-300N	GAS STRUT 445mm x 300N	300N	445	185	8	18	B/J 10mm
GS445-350N	GAS STRUT 445mm x 350N	350N	445	185	8	18	B/J 10mm
GS445-400N	GAS STRUT 445mm x 400N	400N	445	185	8	18	B/J 10mm
GS445-500N	GAS STRUT 445mm x 500N	500N	445	185	8	18	B/J 10mm
GS445-600N	GAS STRUT 445mm x 600N	600N	445	185	8	18	B/J 10mm
GS445-900N	GAS STRUT 445mm x 900N	900N	445	185	10	22	B/J 10mm
GS485-100N	GAS STRUT 485mm x 100N	100N	485	205	8	18	B/J 10mm
GS485-150N	GAS STRUT 485mm x 150N	150N	485	205	8	18	B/J 10mm
GS485-200N	GAS STRUT 485mm x 200N	200N	485	205	8	18	B/J 10mm
GS485-250N	GAS STRUT 485mm x 250N	250N	485	205	8	18	B/J 10mm
GS485-300N	GAS STRUT 485mm x 300N	300N	485	205	8	18	B/J 10mm
GS485-350N	GAS STRUT 485mm x 350N	350N	485	205	8	18	B/J 10mm
GS485-400N	GAS STRUT 485mm x 400N	400N	485	205	8	18	B/J 10mm
GS485-500N	GAS STRUT 485mm x 500N	500N	485	205	8	18	B/J 10mm
GS485-600N	GAS STRUT 485mm x 600N	600N	485	205	8	18	B/J 10mm
GS485-700N	GAS STRUT 485mm x 700N	700N	485	205	10	22	B/J 10mm
GS485-800N	GAS STRUT 485mm x 800N	800N	485	205	10	22	B/J 10mm

Gas Struts

GS502-100N → GS535-600N

MATERIAL

Steel

FINISH

Corrosion Resistance Coated Black

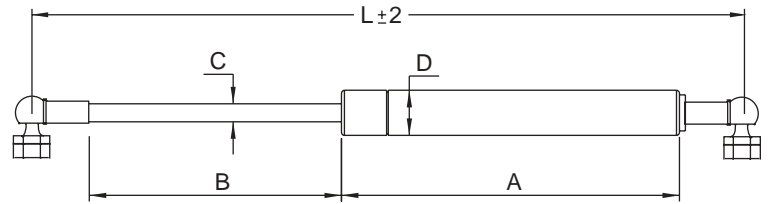

UES P/N	DESCRIPTION	STRENGTH	L'mm	B'mm	C'mm	D'mm	END FITTINGS
GS502-100N	GAS STRUT 502mm x 100N	100N	502	207	8	18	B/J 10mm
GS502-150N	GAS STRUT 502mm x 150N	150N	502	207	8	18	B/J 10mm
GS502-200N	GAS STRUT 502mm x 200N	200N	502	207	8	18	B/J 10mm
GS502-250N	GAS STRUT 502mm x 250N	250N	502	207	8	18	B/J 10mm
GS502-300N	GAS STRUT 502mm x 300N	300N	502	207	8	18	B/J 10mm
GS502-350N	GAS STRUT 502mm x 350N	350N	502	207	8	18	B/J 10mm
GS502-400N	GAS STRUT 502mm x 400N	400N	502	207	8	18	B/J 10mm
GS502-450N	GAS STRUT 502mm x 450N	450N	502	207	8	18	B/J 10mm
GS502-500N	GAS STRUT 502mm x 500N	500N	502	207	8	18	B/J 10mm
GS502-600N	GAS STRUT 502mm x 600N	600N	502	207	8	18	B/J 10mm
GS502-700N	GAS STRUT 502mm x 700N	700N	502	207	10	22	B/J 10mm
GS502-900N	GAS STRUT 502mm x 900N	900N	502	207	10	22	B/J 10mm
GS525-100N	GAS STRUT 525mm x 100N	100N	525	220	8	18	B/J 10mm
GS525-150N	GAS STRUT 525mm x 150N	150N	525	220	8	18	B/J 10mm
GS525-200N	GAS STRUT 525mm x 200N	200N	525	220	8	18	B/J 10mm
GS525-250N	GAS STRUT 525mm x 250N	250N	525	220	8	18	B/J 10mm
GS525-300N	GAS STRUT 525mm x 300N	300N	525	220	8	18	B/J 10mm
GS525-350N	GAS STRUT 525mm x 350N	350N	525	220	8	18	B/J 10mm
GS525-400N	GAS STRUT 525mm x 400N	400N	525	220	8	18	B/J 10mm
GS525-500N	GAS STRUT 525mm x 500N	500N	525	220	8	18	B/J 10mm
GS525-600N	GAS STRUT 525mm x 600N	600N	525	220	8	18	B/J 10mm
GS525-700N	GAS STRUT 525mm x 700N	700N	525	220	10	22	B/J 10mm
GS525-800N	GAS STRUT 525mm x 800N	800N	525	220	10	22	B/J 10mm
GS535-100N	GAS STRUT 535mm x 100N	100N	535	230	8	18	B/J 10mm
GS535-200N	GAS STRUT 535mm x 200N	200N	535	230	8	18	B/J 10mm
GS535-250N	GAS STRUT 535mm x 250N	250N	535	230	8	18	B/J 10mm
GS535-300N	GAS STRUT 535mm x 300N	300N	535	230	8	18	B/J 10mm
GS535-350N	GAS STRUT 535mm x 350N	350N	535	230	8	18	B/J 10mm
GS535-400N	GAS STRUT 535mm x 400N	400N	535	230	8	18	B/J 10mm
GS535-450N	GAS STRUT 535mm x 450N	450N	535	230	8	18	B/J 10mm
GS535-500N	GAS STRUT 535mm x 500N	500N	535	230	8	18	B/J 10mm
GS535-600N	GAS STRUT 535mm x 600N	600N	535	230	8	18	B/J 10mm

Gas Struts

GS585-150N → GS715-1200N

MATERIAL

Steel

FINISH

Corrosion Resistance Coated Black

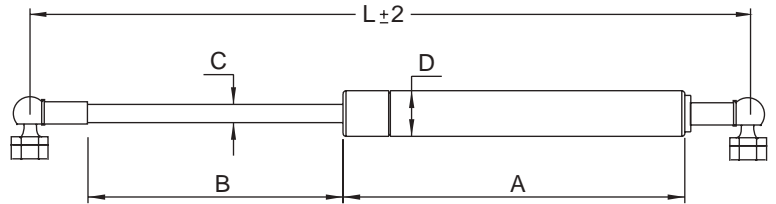

UES P/N	DESCRIPTION	STRENGTH	L'mm	B'mm	C'mm	D'mm	END FITTINGS
GS585-150N	GAS STRUT 585mm x 150N	150N	585	250	10	22	B/J 13mm
GS585-200N	GAS STRUT 585mm x 200N	200N	585	250	10	22	B/J 13mm
GS585-250N	GAS STRUT 585mm x 250N	250N	585	250	10	22	B/J 13mm
GS585-300N	GAS STRUT 585mm x 300N	300N	585	250	10	22	B/J 13mm
GS585-350N	GAS STRUT 585mm x 350N	350N	585	250	10	22	B/J 13mm
GS585-400N	GAS STRUT 585mm x 400N	400N	585	250	10	22	B/J 13mm
GS585-500N	GAS STRUT 585mm x 500N	500N	585	250	10	22	B/J 13mm
GS585-600N	GAS STRUT 585mm x 600N	600N	585	250	10	22	B/J 13mm
GS585-700N	GAS STRUT 585mm x 700N	700N	585	250	10	22	B/J 13mm
GS585-800N	GAS STRUT 585mm x 800N	800N	585	250	10	22	B/J 13mm
GS585-900N	GAS STRUT 585mm x 900N	900N	585	250	10	22	B/J 13mm
GS595-200N	GAS STRUT 595mm x 200N	200N	595	260	10	22	B/J 13mm
GS595-250N	GAS STRUT 595mm x 250N	250N	595	260	10	22	B/J 13mm
GS595-300N	GAS STRUT 595mm x 300N	300N	595	260	10	22	B/J 13mm
GS595-350N	GAS STRUT 595mm x 350N	350N	595	260	10	22	B/J 13mm
GS595-400N	GAS STRUT 595mm x 400N	400N	595	260	10	22	B/J 13mm
GS595-500N	GAS STRUT 595mm x 500N	500N	595	260	10	22	B/J 13mm
GS595-600N	GAS STRUT 595mm x 600N	600N	595	260	10	22	B/J 13mm
GS595-700N	GAS STRUT 595mm x 700N	700N	595	260	10	22	B/J 13mm
GS595-800N	GAS STRUT 595mm x 800N	800N	595	260	10	22	B/J 13mm
GS605-450N	GAS STRUT 605mm x 450N	450N	605	270	10	22	B/J 13mm
GS605-1000N	GAS STRUT 605mm x 1000N	1000N	605	270	12.5	22	B/J 13mm
GS700-100N	GAS STRUT 700mm x 100N	100N	700	305	10	22	B/J 13mm
GS700-200N	GAS STRUT 700mm x 200N	200N	700	305	10	22	B/J 13mm
GS700-250N	GAS STRUT 700mm x 250N	250N	700	305	10	22	B/J 13mm
GS700-300N	GAS STRUT 700mm x 300N	300N	700	305	10	22	B/J 13mm
GS700-350N	GAS STRUT 700mm x 350N	350N	700	305	10	22	B/J 13mm
GS700-400N	GAS STRUT 700mm x 400N	400N	700	305	10	22	B/J 13mm
GS700-450N	GAS STRUT 700mm x 450N	450N	700	305	10	22	B/J 13mm
GS700-500N	GAS STRUT 700mm x 500N	500N	700	305	10	22	B/J 13mm
GS700-650N	GAS STRUT 700mm x 650N	650N	700	305	10	22	B/J 13mm
GS700-750N	GAS STRUT 700mm x 750N	750N	700	305	10	22	B/J 13mm
GS700-1200N	GAS STRUT 700mm x 1200N	1200N	700	305	12.5	22	B/J 13mm
GS715-300N	GAS STRUT 715mm x 300N	300N	715	310	10	22	B/J 13mm
GS715-450N	GAS STRUT 715mm x 450N	450N	715	310	10	22	B/J 13mm
GS715-700N	GAS STRUT 715mm x 700N	700N	715	310	10	22	B/J 13mm
GS715-750N	GAS STRUT 715mm x 750N	750N	715	310	10	22	B/J 13mm
GS715-1200N	GAS STRUT 715mm x 1200N	1200N	715	310	12.5	22	B/J 13mm

Gas Struts

GS820-200N → GS825-800N

MATERIAL

Steel

FINISH

Corrosion Resistance Coated Black

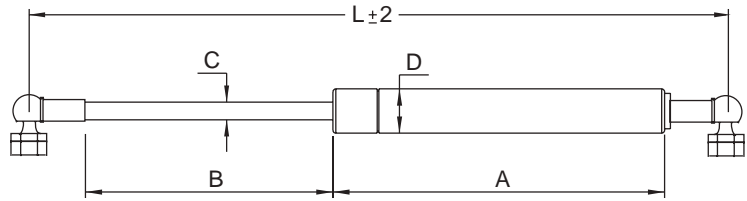

UES P/N	DESCRIPTION	STRENGTH	L'mm	B'mm	C'mm	D'mm	END FITTINGS
GS820-200N	GAS STRUT 820mm x 200N	200N	820	370	10	22	B/J 13mm
GS820-300N	GAS STRUT 820mm x 300N	300N	820	370	10	22	B/J 13mm
GS820-400N	GAS STRUT 820mm x 400N	400N	820	370	10	22	B/J 13mm
GS820-500N	GAS STRUT 820mm x 500N	500N	820	370	10	22	B/J 13mm
GS820-600N	GAS STRUT 820mm x 600N	600N	820	370	10	22	B/J 13mm
GS820-700N	GAS STRUT 820mm x 700N	700N	820	370	10	22	B/J 13mm
GS820-800N	GAS STRUT 820mm x 800N	800N	820	370	10	22	B/J 13mm
GS820-900N	GAS STRUT 820mm x 900N	900N	820	370	10	22	B/J 13mm
GS820-1000N	GAS STRUT 820mm x 1000N	1000N	820	370	12.5	22	B/J 13mm
GS820-1100N	GAS STRUT 820mm x 1100N	1100N	820	370	12.5	22	B/J 13mm
GS820-1200N	GAS STRUT 820mm x 1200N	1200N	820	370	12.5	22	B/J 13mm
GS825-250N	GAS STRUT 825mm x 250N	250N	825	370	10	22	B/J 13mm
GS825-300N	GAS STRUT 825mm x 300N	300N	825	370	10	22	B/J 13mm
GS825-450N	GAS STRUT 825mm x 450N	450N	825	370	10	22	B/J 13mm
GS825-600N	GAS STRUT 825mm x 600N	600N	825	370	10	22	B/J 13mm
GS825-800N	GAS STRUT 825mm x 800N	800N	825	370	10	22	B/J 13mm

Brackets for Gas Struts

GSBRK002

MATERIAL

Stainless Steel

FINISH

Raw

FEATURES

33 x 31 x 48 mm

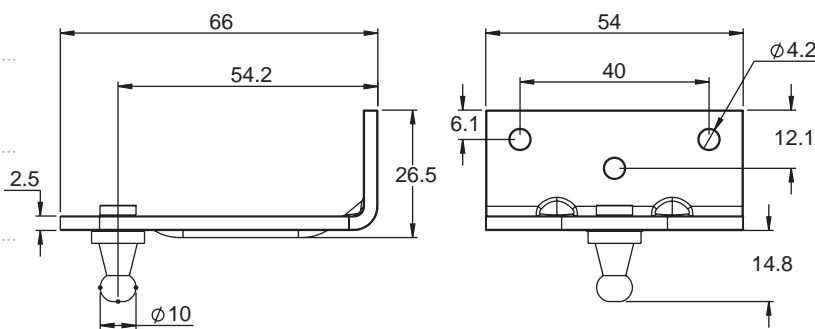

Brackets for Gas Struts

GSBRK003

MATERIAL

Stainless Steel

FINISH

Raw

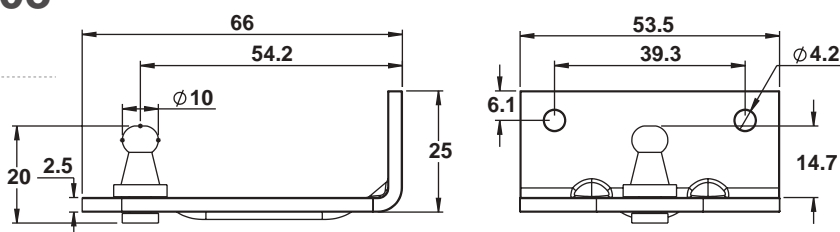

Brackets for Gas Struts GSBRK005

MATERIAL
Stainless Steel

FINISH
Raw

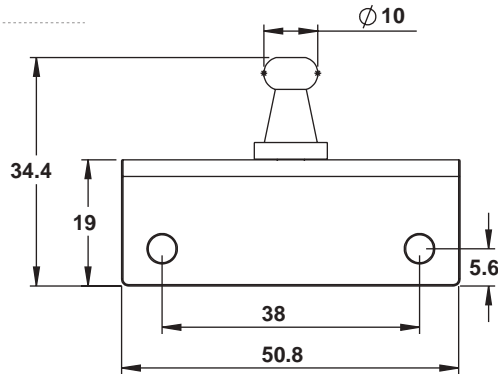

Brackets for Gas Struts GSBRK006

MATERIAL
Stainless Steel

FINISH
Raw

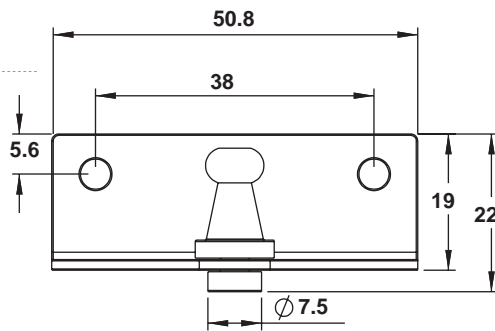

Brackets for Gas Struts GSBRK008

MATERIAL
Stainless Steel

FINISH
Raw

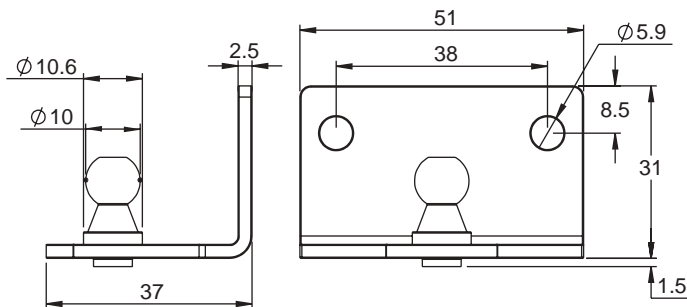

Eyelet 6x18x6mm Shaft GSEYEC2

MATERIAL

Steel

FINISH

ZP

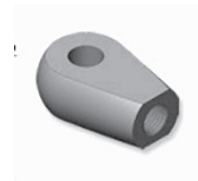
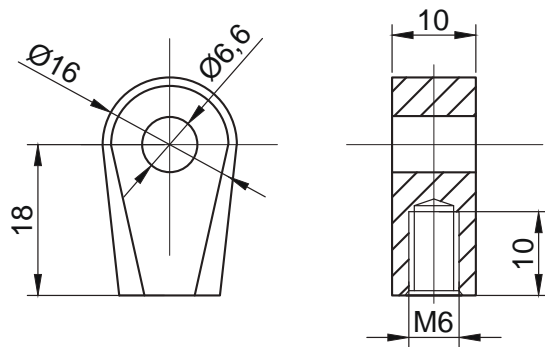

Eyelet 8x18x6mm Shaft GSEYEC3

MATERIAL

Steel

FINISH

ZP

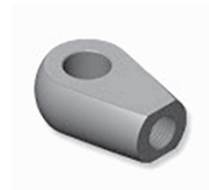
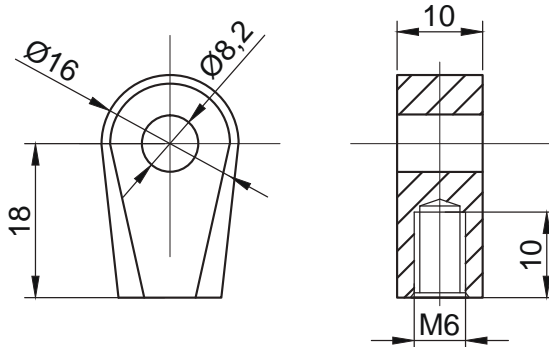

Eyelet 8x25x6mm Shaft GSEYEC4

MATERIAL

Steel

FINISH

ZP

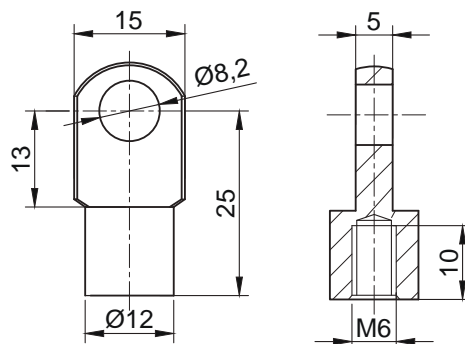

Eyelet 10x28x6mm Shaft GSEYEC7

MATERIAL

Steel

FINISH

ZP

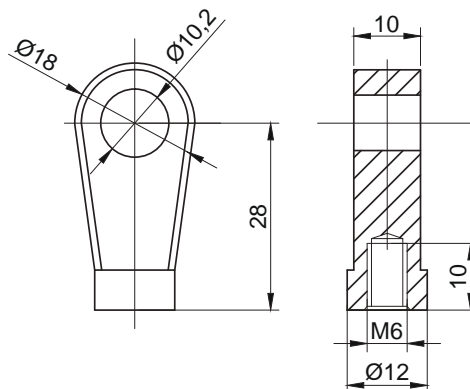

Eyelet 6x28x6mm Shaft GSEYEC10

MATERIAL

Steel

FINISH

ZP

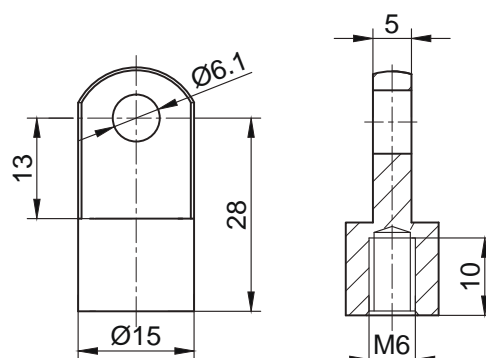

Eyelet 8x28x8mm Shaft

GSEYEC25

MATERIAL

Steel

FINISH

ZP

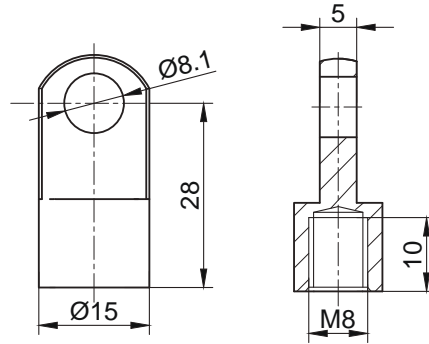

Eyelet 10x28x6mm Shaft

GSEYEC26

MATERIAL

Steel

FINISH

ZP

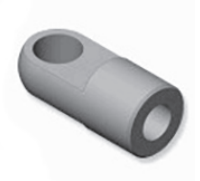
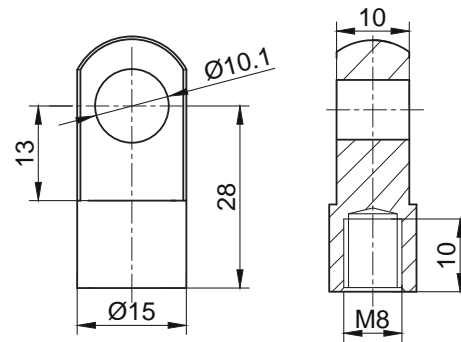

10mm Ball Joint Assembly

GSBJ10

MATERIAL

Steel

FINISH

ZP, Chrome

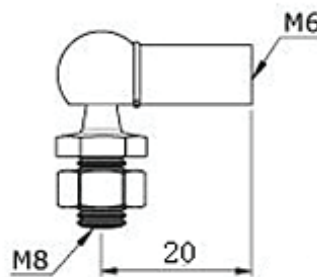

13mm Ball Joint Assembly

GSBJ13

MATERIAL

Steel

FINISH

ZP, Chrome

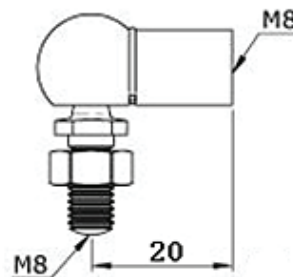

10mm Plastic End Fitting

GSPE10

MATERIAL

Plastic

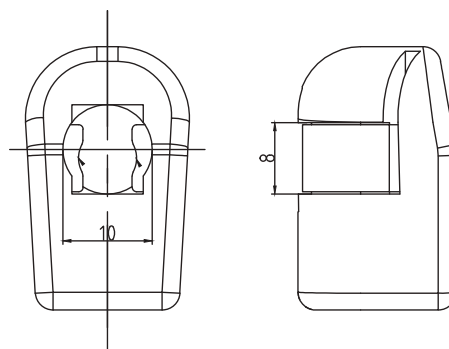

13mm Plastic End Fitting GSPE13

MATERIAL
Plastic

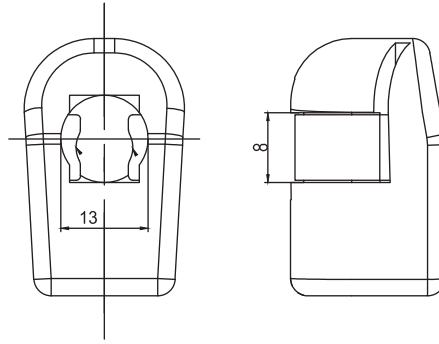

10mm Ball End Fittings Only GSBE10

MATERIAL
Steel

FINISH
ZP

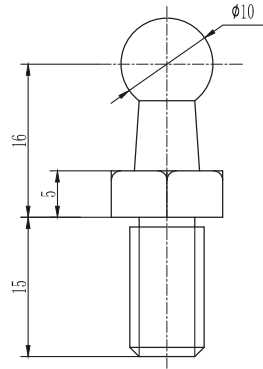

13mm Ball End Fittings Only GSBE13

MATERIAL
Steel

FINISH
ZP

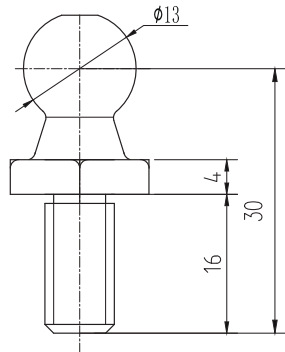

Plastic End Fitting GSPE10A

MATERIAL
Plastic

FEATURE
10mm x 6mm shaft angled

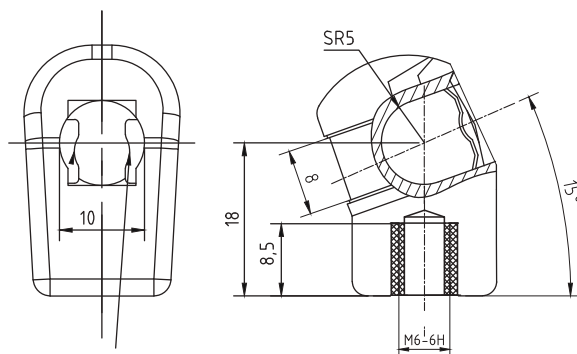

Plastic End Fitting GSPE13A

MATERIAL
Plastic

FEATURE
13mm x 8mm shaft angled

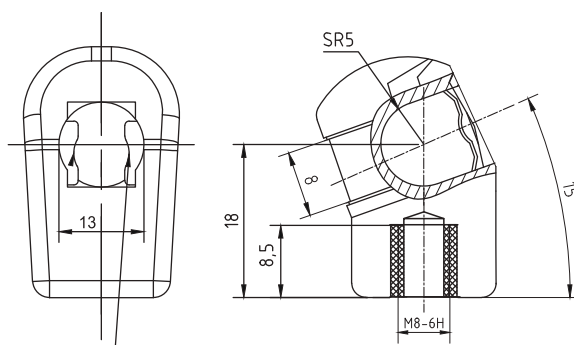

Door Retainer

542104, 543004

MATERIAL

542104 - Steel
543004 - Stainless Steel

FINISH

542104 - ZP
543004 - Raw

FEATURES

Heavy duty door retainer. The door retainer automatically locks at the end position. Universal left or right hand application. Screw-in or weld-on mounted.

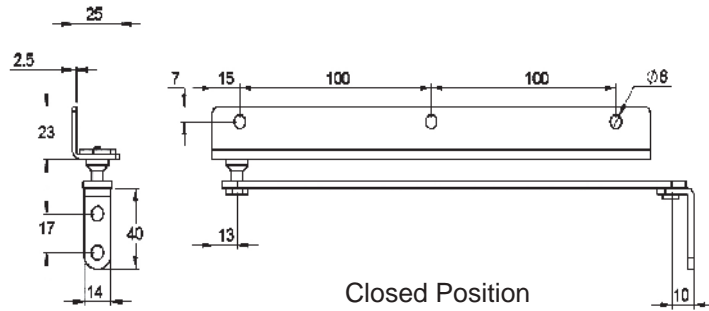

Closed Position

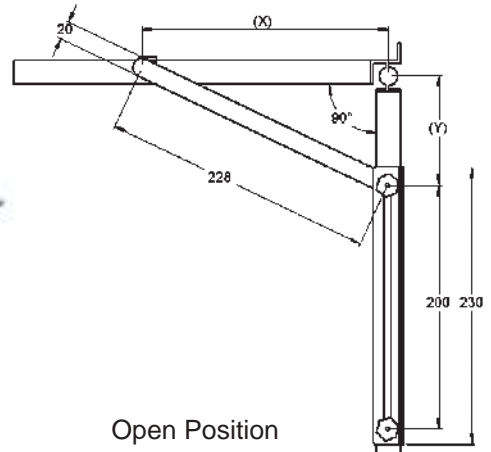

Open Position



DOOR RETAINER			
Opening Angle	X	Y	Minimum door width in mm
90°	140	180	403
105°	120	166	389
120°	110	150	373
135°	100	146	369

Telescopic Support Stay

7-3099, 7-03098

MATERIAL

Steel

FINISH

ZP

FEATURES

290/495mm
7-3099 - Bottom bracket only.
7-03098 - 2 Brackets.

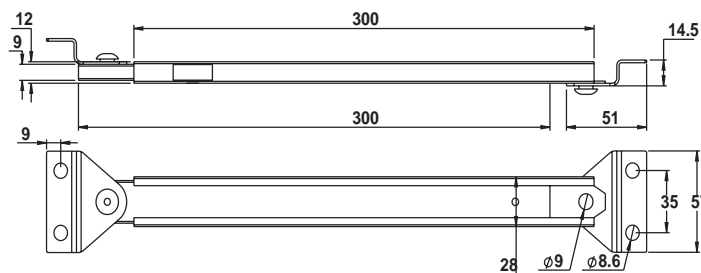

BRACKET

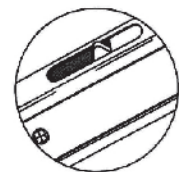

Detailed view of 'star wheel' area.

Support Stays 'Star-Wheel' Release

This range of extensible stays provides a simple, inexpensive and long-lasting method of supporting top-hinged doors and hatches. The 'star-wheel' design allows automatic release - useful where two stays are fitted on a very wide panel. Many options are available.

Features:

- Stay extends as door is opened and locks in the extended position. It is automatically released by a further slight extension, allowing unit to be closed.
- Clear zinc-plated. To special order, yellow passivate or black zinc-plated.
- Standard brackets (7/03094) as illustrated for plant-on fitting.
- Mild steel throughout.

Telescopic Support Stay "Safety Catch" Release 7-25621

MATERIAL

Steel

FINISH

ZP

FEATURES

285/470 mm
2 x Brackets

This standard model is representative of a family of stays for top-hinged doors and hatches. The 'safety-catch' design means the stay must be manually released - a useful precaution against vibration or accidental closure.

Features include:

- Stay extends as door is opened and locks in the extended position. The safety catch must be depressed manually before it will close.
- Clear zinc-plated. To special order, yellow passivate or black zinc-plated.
- Standard brackets as illustrated for plant-on fitting.
- Mild steel throughout.

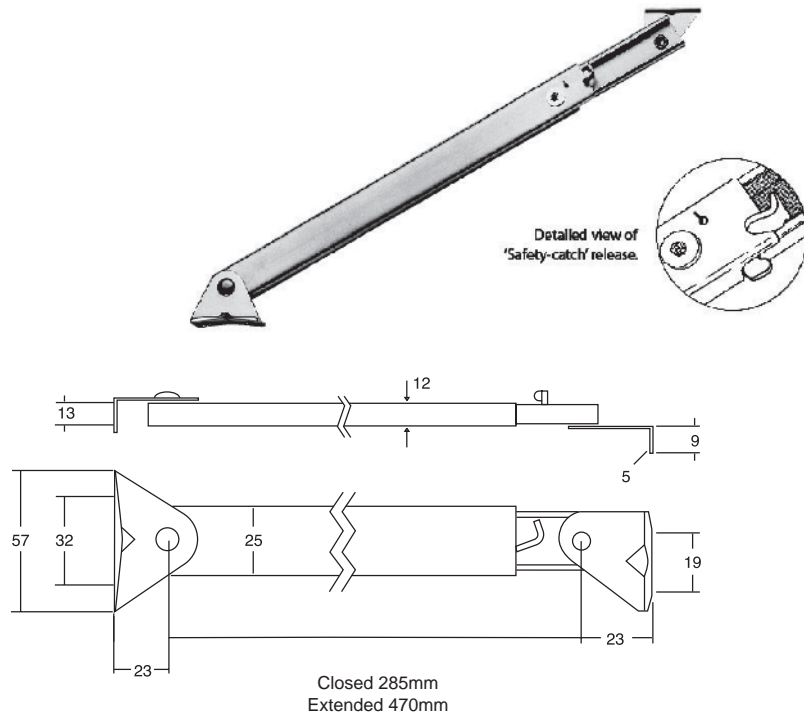

Lid Stay w/ Catch RH & LH S-20R, S-20L

MATERIAL

Steel, Brass, Nylon (Washer)

FINISH

Chrome

WEIGHT

125g

FEATURES

Lid stay with ball catch for light weight door.

Catch automatically holds lid in opened position.

Can be installed individually or in pairs.

S-20R: Right Hand

S-20L: Left Hand

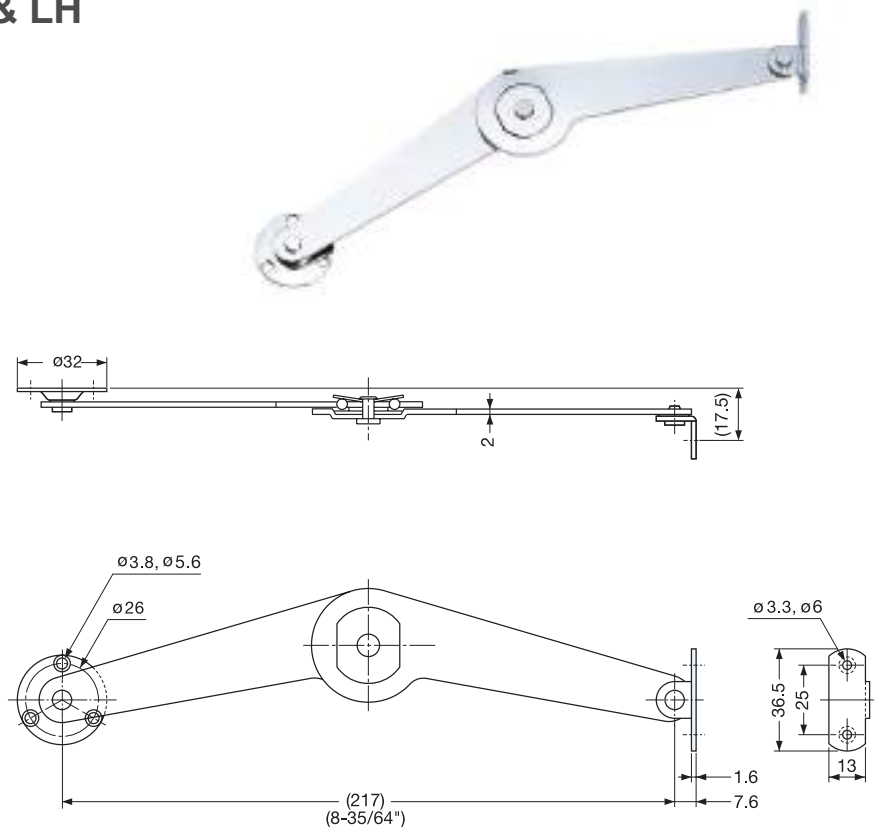



Rubber



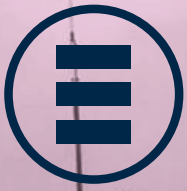

UES
international



INSERTION RUBBER

Natural Rubber Insertion is a economical, general purpose rubber manufactured from natural rubber compound that is reinforced with a woven cotton insertion as standard This reinforcement increases the tensile strength of Natural Rubber Insertion and allows it to be used in a range of sealing, wear pad, skirting and lining applications.

Black in colour Natural Rubber insertion has good resistance to mild acids and alkalis and moderate resistance to ozone. It is not well suited to use with oils and/or hydrocarbons. It is typically used in applications where temperatures range from -50°C to 90°C and has good edge tear resistance and abrasion resistance coupled with reliable and controlled elasticity.



NEOPRENE

Neoprene rubber is an economical form of rubber sheet with good weathering, abrasion and heat resistance and moderate resistance to oil and petroleum products. This rubber material is used for all kinds of gasket, seal, wiper and wear protection applications due to its good all-round properties and long lasting performance. Neoprene rubber is black in colour and has a hardness of 60 (± 5) Shore A. It is typically used in applications with temperatures up to 90°C



EPDM

Fitch's EPDM rubber is a high quality, premium grade synthetic rubber made from 100% EPDM polymer. This material is specifically designed to exhibit excellent weather and UV resistance coupled with an ability to perform in temperatures up to 130°C. EPDM rubber has good resistance to a wide range of chemicals (acids, alkalis) though it is not recommended for use with oils or hydrocarbons. These properties lead to EPDM's selection as a sealing material for chemical installations as well as for installation outdoors.



NITRILE

Nitrile Rubber, also known a Nitrile Butadiene Rubber or NBR, is a versatile sealing material commonly used in applications where it is expected to seal oils, fuels or hydrocarbons as it displays excellent resistance to all. Nitrile rubber also possesses generally good mechanical properties, such as abrasion resistance and tensile strength as well as good ageing characteristics.

It is also used in applications where temperatures fall between -30°C and 120°C. It has limited resistance to polar liquids such as ketones, ethers or amines and is not recommended for use with concentrated acids. Nitrile also has poor resistance to ozone. Nitrile Rubber is black in colour and has a hardness of 60 Duro (Shore A.)



WHITE NITRILE

White Nitrile is a multi-purpose synthetic food grade rubber compound that meets FDA requirements. It is suitable for use with alcohols, mineral oils, animal and vegetable fats.

Primarily it's used for seals and gaskets in the food and pharmaceutical industries. It is non-marking, non-toxic, and non-allergenic. It has general resistance to most hydrocarbons, fats, oils, grease, hydraulic fluids, chemicals & solvents.



PURE GUM

Pure Gum is usually Tan or Black, and is made by using an organic material. Pure Gum is typically used in areas where tensile and temperature (-40° to +160° F) are a concern, but longevity isn't. Pure gum is also very resilient by not holding a shape and the pure gum rubber is also self-healing. Pure gum rubber is primarily used in sand blasting booths. Pure gum rubber is also used in seals, drum pads, gaskets that require bounce and stretch capability.



CHUTEX

Chutex Rubber is a highly elastic, highly durable grade of premium rubber with a hardness of 40 (Shore A). This long-lasting rubber is renowned for offering excellent resistance to tearing, abrasion and cutting which has led to its widespread adoption for lining, wear protection, curtaining and skirting applications. With a combination of high strength, excellent flexibility, good seal ability and outstanding wear resistance; Chutex Rubber is a popular choice for a wide range of demanding industrial applications. Chutex Rubber is used in applications where temperatures are between -20°C and 70°C. It has a minimum tear strength rating of 60 N/mm (ASTM D624), a minimum tensile strength of 18 MPa (ASTM D412) and a minimum elongation at break of 550% (ASTM D412).



SILICONE RUBBER

Silicone Rubber is available in both a red and translucent. Both are premium quality elastomers that combine high temperature resistance with excellent elasticity and seal ability. Used with a wide range of chemicals, Silicone Rubber also exhibits excellent electrical insulation properties and resistance to UV and weathering.

Silicone Rubber is typically used in applications where continuous temperatures are between -60°C and 220°C continuous and up to 260°C intermittently. It has a minimum elongation of 175%. The standard grade of Silicone Rubber has a Durometer hardness of 60 (±5) Shore A though a number of other hardnesses are available upon request.



Pinchweld with Aluminium Insert

**PW100B3X1-8, PW100W1X1-8, PW150B2X1-8,
PW1350W2X1-4, PW1375B3X1-4, PW1375W3X1-4,
PW1375B7X5-16**

MATERIAL.....

Rubber

FEATURES.....

Aluminium inserts

Manufactured in California USA

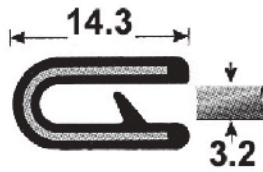

PW100B3X1-8

Pinchweld black 1/8 with alum clips (76mcoils)

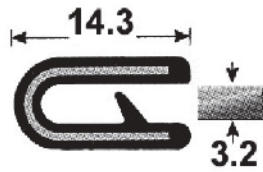

PW100W1X1-8

Pinchweld white 1/8 with alum clips (76mcoils)

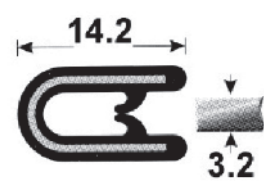

PW150B2X1-8

Pinchweld black.

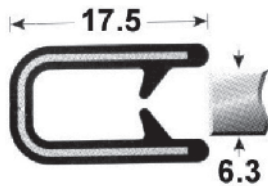

PW1350W2X1-4

Pinchweld white 1/4" leather texture.

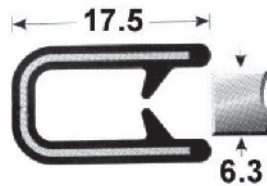

PW1375B3X1-4 Black
PW1375W3X1-4 White

Pinchweld 1/4" with alum. clips 76m roll pebble texture

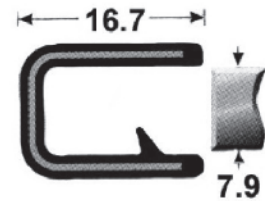

PW1375B7X5-16

Pinchweld black 5/16" with alum. clips-76mcoil.



Self Adhesive Extrusion AMX202HT-25 → RSC5-16

MATERIAL

Rubber

FEATURES

Self adhesive

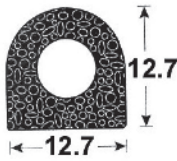

X202HT

Rubber seal.
Acrylic based adhesive.

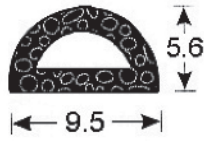

X1333HT

Rubber seal.
Acrylic based adhesive.

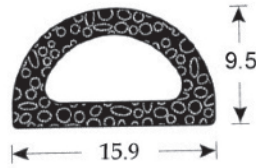

X109HT

Rubber seal 30.5m roll.
Acrylic based adhesive

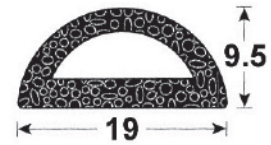

X119HT

Rubber seal 30m roll.
Acrylic based adhesive.

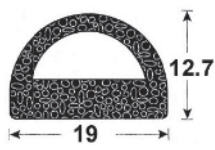

X125HT

Rubber seal 30m roll.
Acrylic based adhesive.

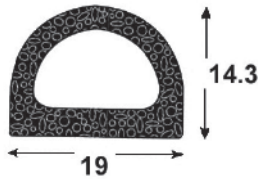

X135HT

Rubber seal.
Acrylic based adhesive.

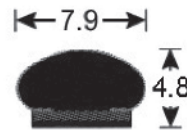

RSC5-16

Redi-stick-chrome. Flexible PVC
trim with chrome mylar cover.
Comes in 152.4m roll.

Pinchweld - EPDM Rubber and Sponge

PW002 → PW013S

MATERIAL

Rubber

FEATURES

High quality.
Standard 50m rolls
Also sold by the metre

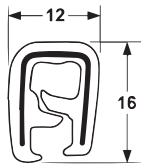

Grip Range:1.0-4.0mm

PW002

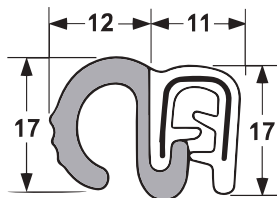

Grip Range:1.0-4.0mm

PWS003S

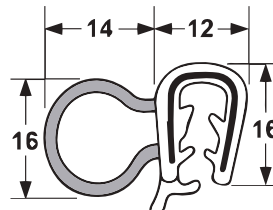

Grip Range:1.0-4.0mm

PWS004S

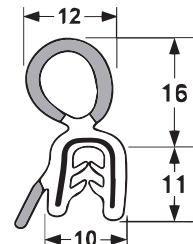

Grip Range:1.0-2.5mm

PWS005T

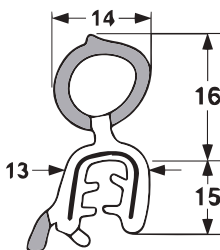

Grip Range:1.0-3.0mm

PWS006T

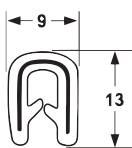

Grip Range:1.0-3.0mm

PW007*

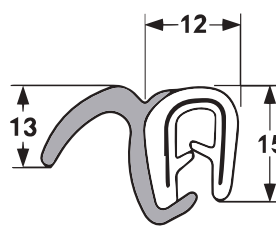

Grip Range:1.0-3.0mm

PWS008S

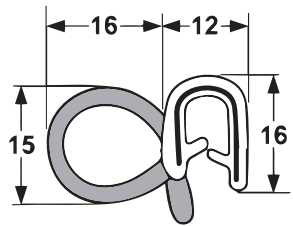

Grip Range:1.0-3.0mm

PWS009S

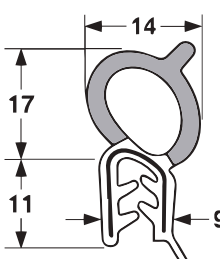

Grip Range:1.0-3.0mm

PWS010T

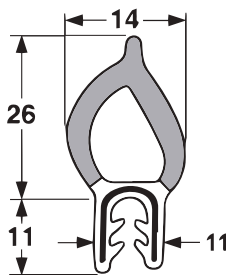

Grip Range:1.0-2.5mm

PWS011T

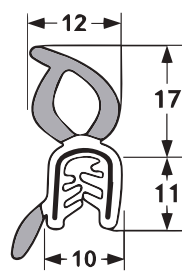

Grip Range:1.0-2.5mm

PWS012T*

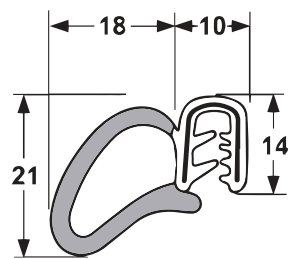

Grip Range:1.0-3.0mm

PWS013S

*Buy in parts only

Pinchweld - EPDM Rubber and Sponge PWS014S→PWS157S

MATERIAL

Rubber

FEATURES

Extrusions

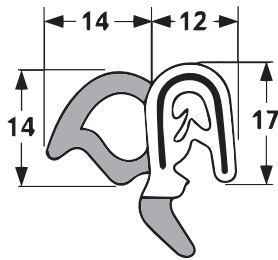

Grip Range:1.0-3.0mm
PWS014S*

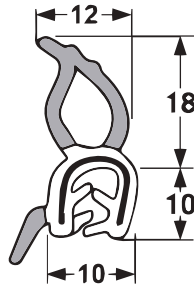

Grip Range:1.0-3.0mm
PWS015T*

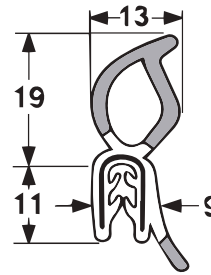

Grip Range:1.0-2.0mm
PWS016T*

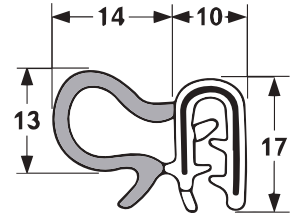

Grip Range:1.0-4.0mm
PWS017S*

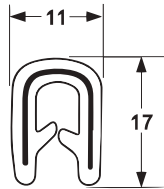

Grip Range:1.0-4.0mm
PW018*

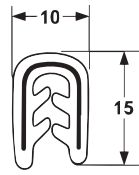

Grip Range:1.0-4.0mm
PW020

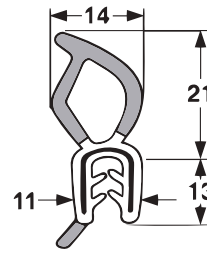

Grip Range:1.0-4.0mm
PWS022T

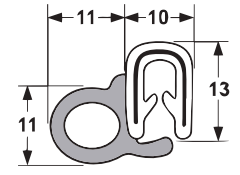

Grip Range:1.0-2.5mm
PWS040S

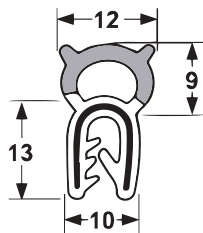

Grip Range: 1.0-2.5mm
PWS057S

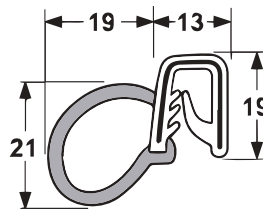

Grip Range: 2.0-5.0mm
PWS060S

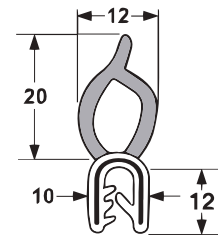

Grip Range:1.0-3.0mm
PWS115T

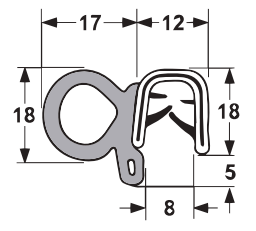

Grip Range:1.5-5.0mm
PWS157S*

*Buy in parts only

Pinchweld - Schlegel Wire Cage PWS051T, PWS052S, PWS053S, PWS057T

MATERIAL

Rubber

FEATURES

Extrusions

Schlegel Wire Cage
for maximum
flexibility

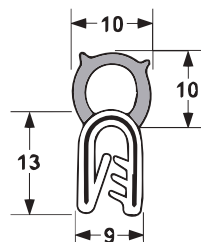

Grip Range:1.0-3.0mm
PWS051T

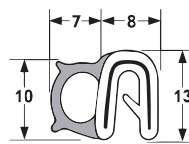

Grip Range:1.0-2.0mm
PWS052S

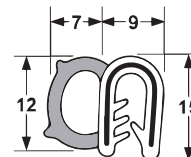

Grip Range:1.0-3.0mm
PWS053S

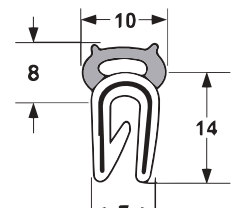

Grip Range:1.0-2.0mm
PWS057T

Pinchweld - PVC/EPDM Sponge

PWS054S, PWS055S, PWS058S, PW035 → PW0173

MATERIAL

Rubber

FEATURES

Extrusions

All dimensions in millimetres.

All available in 50m coils.

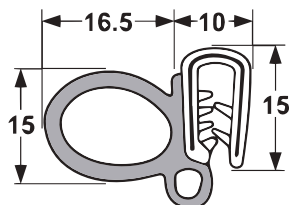

Grip Range: 1.0-3.0mm

PWS054S

Black

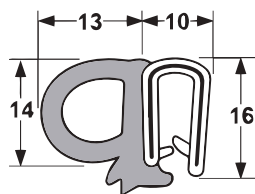

Grip Range: 1.0-2.5mm

PWS055S

Black

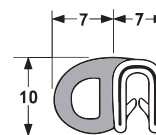

Grip Range: 1.0-2.0mm

PWS058S

Black

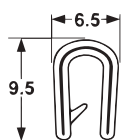

Grip Range: 1.0-2.5mm

PW063 Black

Supplied in 100m coils

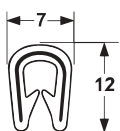

Grip Range: 1.0-2.5mm

PW035

Black

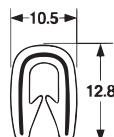

Grip Range: 1.0-3.0mm

PW037

Black

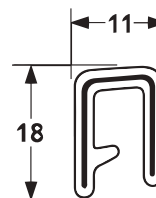

Grip Range: 4.0-6.0mm

PW083

Black

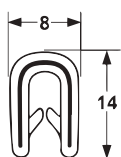

Grip Range: 1.0-2.5mm

PW056

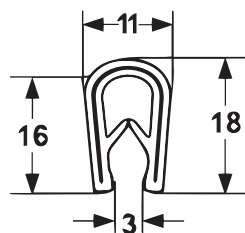

Grip Range: 2.0-5.0mm

PW8295

Black

PW8296

White

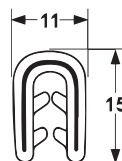

Grip Range: 1.0-3.0mm

PW173

Black

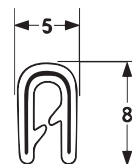

Grip Range: 1.0-2.0mm

PW059

Supplied in
100 metre coils



Drawer Slides & Gas Struts

TEL(AUS): 1300 00 1904 TEL(NZ): +64 (0)9 633 4019
www.uesint.com

PVC Fender Piping

MATERIAL

Rubber, PVC

FEATURES

Extrusion
Supplied in 100m rolls.

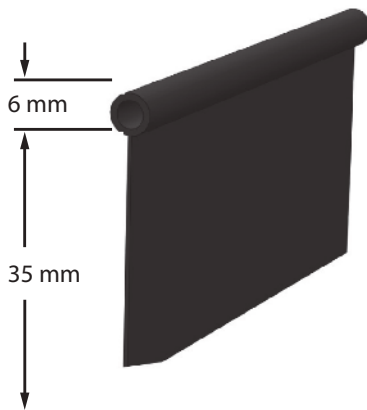

F17365 - MGPB
Black fender piping.

FENDER EDGE

PRODUCT NUMBER

77-976

DESCRIPTION

FENDER EDGE - CODE NO 77-976 - DIE C239
EPDM

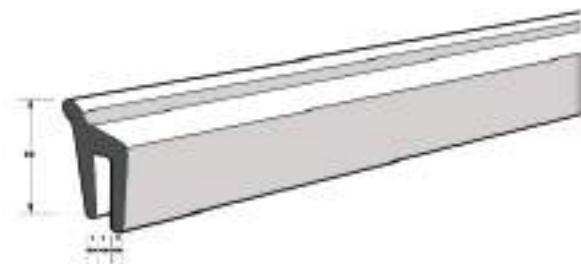

T - STRIP

PRODUCT NUMBER

740*
534
512*
513*
520
538*

T STRIP
T-STRIP 13MM
T STRIP 25MM
T STRIP 29MM
T STRIP 38MM
T-STRIP 38MM

DESCRIPTION

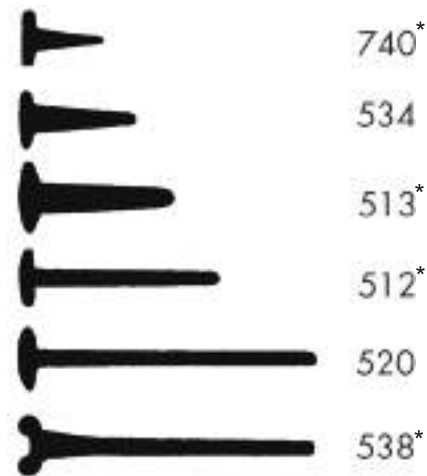

FEATURES

EPDM

Rubber Edge Trim

R32 → 563

MATERIAL

Rubber

FEATURES

Extrusion



R32



WS02



WS10



776*



1007



1026*



558-Rubber*



563*

*MOQ's Apply

U CHANNEL EPDM RUBBER



- 516*
- 529-ORM
- 556*
- 560
- 566*
- 567*
- 568
- 569
- 589
- 590
- 593
- 600*
- 609
- 614
- 629-ORM
- 652

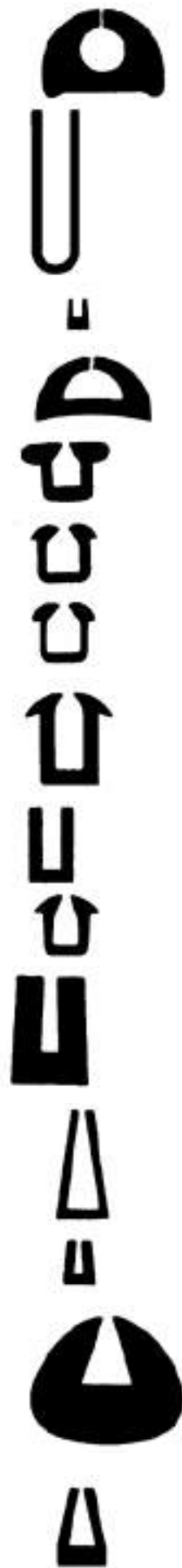

- 683*
- 688
- 729
- 753
- 799*
- 838*
- 855*
- 921*
- 933
- 934*
- 977
- 998*
- 1007
- 1017*
- 1019*

*MOQ's Apply

EPDM SPONGE (RECTANGULAR)

DESCRIPTION

EPDM rubber



PRODUCT NUMBER	HEIGHT X WIDTH(MM)	LENGTH (M)
SR1525	1.5 X 25	30M
SR0308	3 X 8	30M
SR0313	3 X 13	30M
SR0325	3 X 25	30M
SR0332	3 X 32	30M
SR0338	3 X 38	30M
SR4510	4.5 X 10	30M
SR45115	4.5 X 11.5	30M
SR4525	4.5 X 25	30M
SR4538	4.5 X 38	30M
SR0513	5 X 13	30M
SR0606	6 X 6	30M
SR0613	6 X 13	30M
SR0619	6 X 19	30M
SR0625	6 X 25	30M
SR0632	6 X 32	30M
SR0638	6 X 38	30M
SR0650	6 X 50	30M
SR0670	6 X 70	30M
SR0810	8 X 10	30M
SR1010	10 X 10	30M
SR12522	12.5 X 22	30M
SR115115	11.5 X 11.5	30M
SR1013	10 X 13	30M
SR1025	10 X 25	30M
SR1032	10 X 32	30M
SR1038	10 X 38	30M
SR1050	10 X 50	30M
SR1313	13 X 13	30M
SR1316	13 X 16	30M
SR1319	13 X 19	30M
SR1325	13 X 25	30M
SR1338	13 X 38	30M
SR1350	13 X 50	30M
SR1616	16 X 16	30M
SR1619	16 X 19	30M
SR1625	16 X 25	30M
SR1650	16 X 50	30M
SR1919	19 X 19	30M
SR1932	19 X 32	30M
SR1938	19 X 38	30M
SR1950	19 X 50	30M
SR1925	19 X 25	30M
SR2222	22 X 22	30M
SR2525	25 X 25	30M
SR2532	25 X 32	30M
SR2538	25 X 38	30M
SR2550	25 X 50	30M

EDPM SPONGE CORD

DESCRIPTION

EPDM sponge cord

PRODUCT NUMBER	DIAMETER (MM)	LENGTH (M)
SR0004	4mm	30M
SR0005	5mm	30M
SR0006	6mm	30M
SR0007	7mm	30M
SR0010	10mm	30M
SR0019	19mm	30M
SR0125	12.5mm	50M
SR0015	15mm	30M

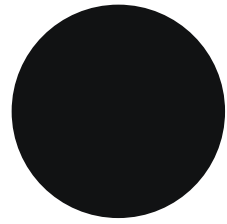

SPONGE EXTRUSION SECTION

EPDM SPONGE SEAL

PRODUCT NUMBER	DESCRIPTION
S738-2	EPDM SPONGE RUBBER EXTRUSION D SELF ADHESIVE

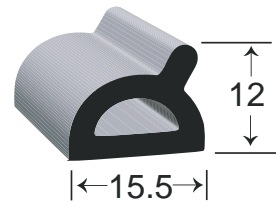

EPDM SPONGE SEAL

PRODUCT NUMBER	DESCRIPTION
X5036HT	EPDM SPONGE RUBBER EXTRUSION D SELF ADHESIVE

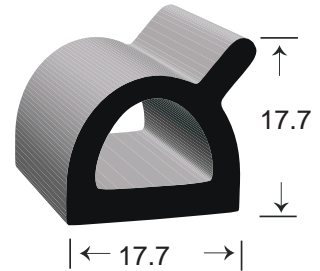

EPDM SPONGE SEAL

PRODUCT NUMBER	DESCRIPTION
X2354HT	EPDM SPONGE RUBBER EXTRUSION D SELF ADHESIVE

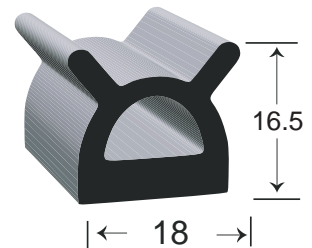

EPDM SPONGE SEAL

PRODUCT NUMBER	DESCRIPTION
S768	EPDM SPONGE RUBBER EXTRUSION D SELF ADHESIVE

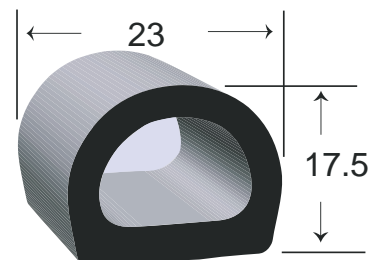

P.V.C. Sections (Durometer Door Seal)

AW-PO39-B → 11-32383

MATERIAL

PVC

FEATURES

Extrusions

B = PVC Black and Grey

G = Rigid PVC Grey and Dark Grey

F = Flexible & Rigid PVC Light Grey



AW-PO39-B

AW-PO39-F

AW-PO39-G

Arrow Joiner for Durometer

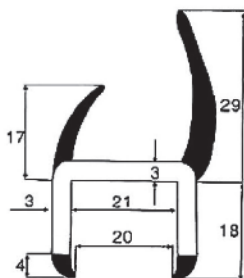

DR21H-B

DR21H-F

DR21H-G

Grey and black two-hardness.
PVC 3m lengths

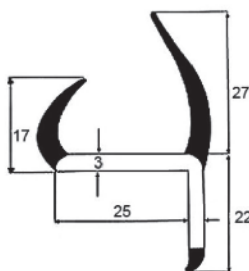

DR25J-B

DR25J-F

DR25J-G

Grey and black two-hardness.
PVC 3m lengths

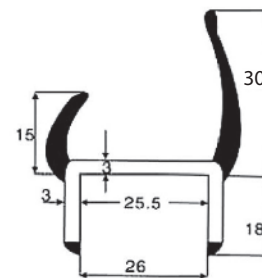

DR26H-B

DR26H-F

DR26H-G

Grey and black two-hardness.
PVC 3m lengths

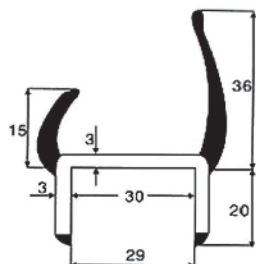

DR30H-B

DR30H-G

Grey and black two-hardness.
PVC 3m lengths

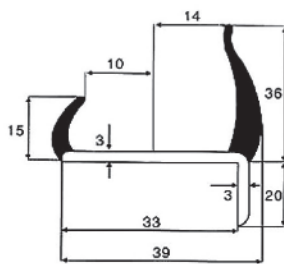

DR33J-B

DR33J-F

DR33J-G

Grey and black two-hardness.
PVC 3m lengths

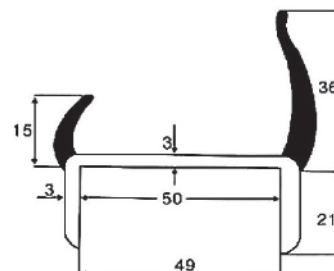

DR50H-B

DR50H-G

Grey and black two-hardness.
PVC 3m lengths

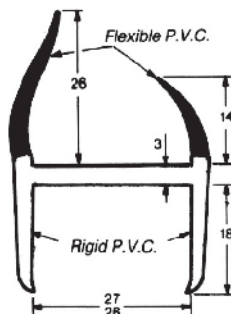

11-32383

Grey and black two-hardness
PVC 5m length

Door Seals - Rubber

574 → 622

MATERIAL

Rubber

FEATURES

Standard 30m Coils



574*
Single lip. 30 metre coils.
Shrink wrapped



575H*
Double lip. 30 metre coils.
Shrink wrapped



558
Container type. 30 metre coils.
Shrink wrapped



573
Double seal lip . 30 metre coils.
Shrink wrapped



572
Single seal lip. 30 metre coils.
Shrink wrapped

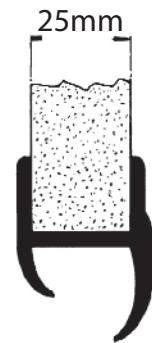

562
Double lip 30m coils.



563J
Single lip 30m coils.

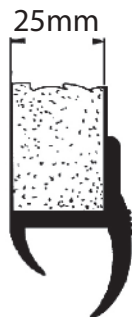

645
Single leg attachment 30m coils.



565
Single lip. Supplied in 30m coils.

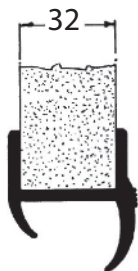

564H*
Double lip. Supplied in 30m coils.

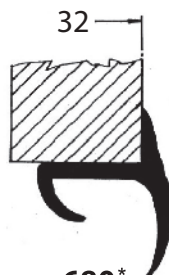

680*
Long lip section.
Supplied in 30m coils.

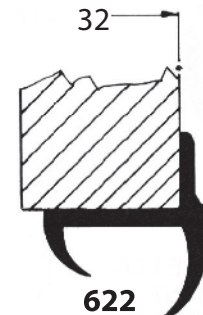

622
Single leg attachment.
Supplied in 30m coils.

*MOQ'S APPLY











WINDSCREEN STRIP

PRODUCT NUMBER

DESCRIPTION

526 - 1059

Windscreen Rubber
EODM
Size is generally 1:1 scale

	526		571-WINDSCREEN		747
	526-1*		575		866*
	539		704		1059
	542	* MOQ'S APPLY			

FLUTED RUBBER STRIP 40MM WIDE

PRODUCT NUMBER

DESCRIPTION

620

EPDM



BOAT SCREEN SEAL

PRODUCT NUMBER

DESCRIPTION

DOR48

Marine Windscreen seal suits
fibreglass, timber & metal boats.

FEATURES

Windscreen Rubber
EPDM



SEALING STRIP

PRODUCT NUMBER

742

DESCRIPTION

EPDM
Sizing is generally 1:1 scale



742

H SECTION

PRODUCT NUMBER

684

DESCRIPTION

EPDM
Sizing is generally 1:1 scale



684

RUBBER EXTRUSION "L" 14 X 14 X 3

PRODUCT NUMBER

L1443

DESCRIPTION

EPDM
Sizing is generally 1:1 scale

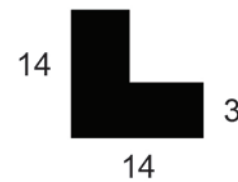

RUBBER EXTRUSION "L" 30 X 30 X 4

PRODUCT NUMBER

L30304

DESCRIPTION

EDPM
Sizing is generally 1:1 scale

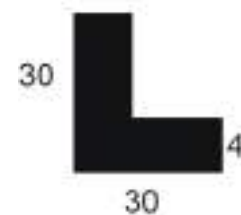

RUBBER EXTRUSION “L “ 40 X 20 X 3

PRODUCT NUMBER

L40203

DESCRIPTION

EDPM
Sizing is generally 1:1 scale

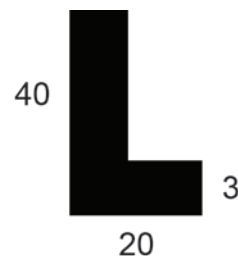

SEALING STRIP

PRODUCT NUMBER

746

DESCRIPTION

Beading
EPDM
Sizing is generally 1:1 scale



746

BEADING STRIP

PRODUCT NUMBER

647, 648 & 546

DESCRIPTION

Sizing is generally 1:1 scale



647*

648

546

P STRIP

PRODUCT NUMBER

649 & 920

DESCRIPTION

P strip
EPDM
Sizing is generally 1:1 scale

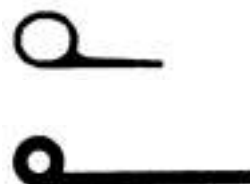

649

920

Water Tanks Specials

Call us
1300 00 1904
for further information

Rubber Bulb Seals

569 → 571

MATERIAL

Rubber

FEATURES

Extrusion

Standard coils 50 metres.

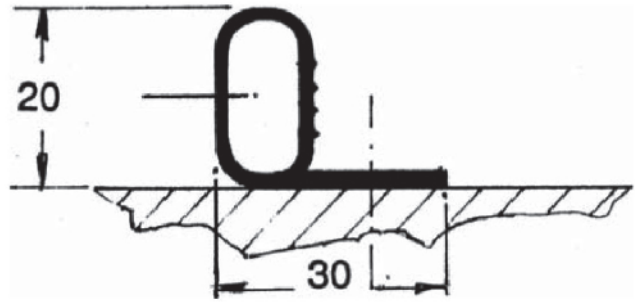

569

Maximum compression not to exceed 10mm.

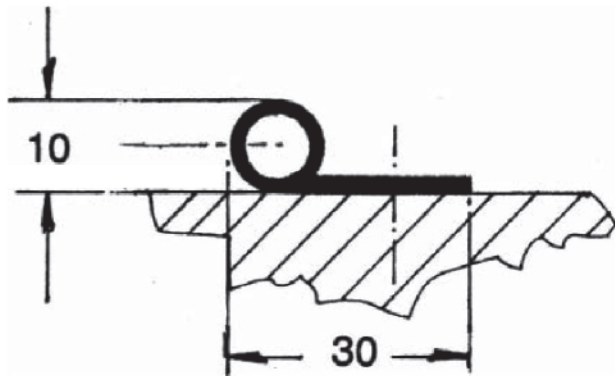

571

Maximum compression not to exceed 5mm.

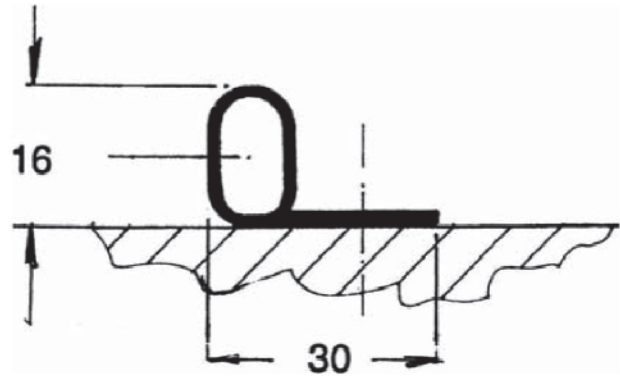

570

Maximum compression not to exceed 8mm.

E SEAL



12RE*

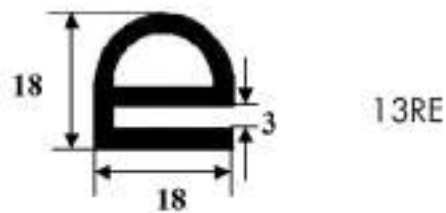

13RE

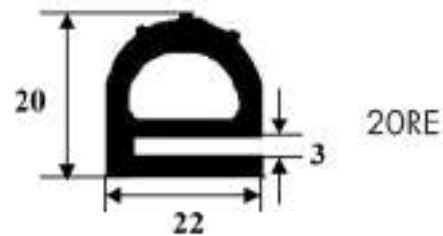

20RE

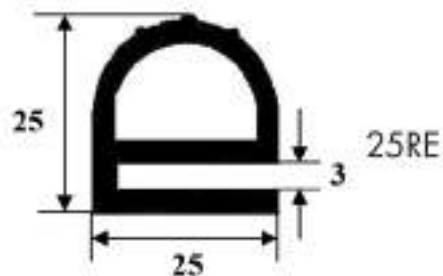

25RE

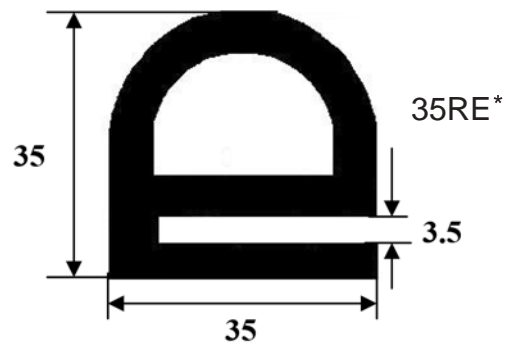

35RE*

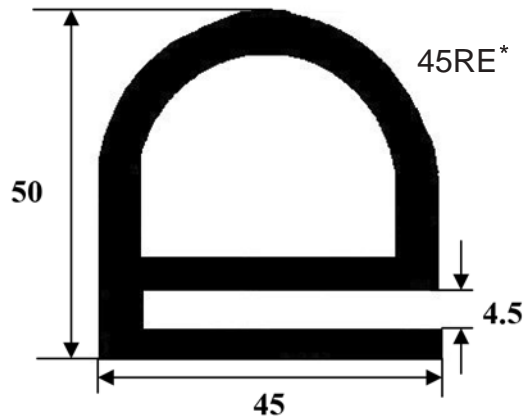

45RE*

* MOQ'S APPLY

CABINET STRIP

PRODUCT NUMBER

734*

DESCRIPTION

CABINET STRIP
EPDM

Sizing is generally 1:1 scale

Small E-D CABINET SEAL, SUIT 1 -1.5MM THICK
MATERIAL, 15MM WIDE WITH 8MM HIGH BULB. EPDM
EXTRUDED RUBBER, BLACK

* MOQ'S APPLY



H STRIP

PRODUCT NUMBER

684

DESCRIPTION

H SECTION
EPDM

Sizing is generally 1:1 scale



684

H STRIP

PRODUCT NUMBER

743
1130
1244
942

DESCRIPTION

H STRIP 5MM
H STRIP 6MM X 6MM
H STRIP 2MM X 4MM
H STRIP 2.5MM X 1MM



743



1130



1244



942

UES
international

Is your truck safe?

Side Underrun Protective Devices
Ph(AUS): **1300 00 1904**
www.uesint.com info@uesint.com

Spring • Brisbane • Melbourne • Perth • Adelaide • Darwin • Mackay • Auckland

CAPPING RUBBER

PRODUCT NUMBER

U02*

Capping Rubber

DESCRIPTION

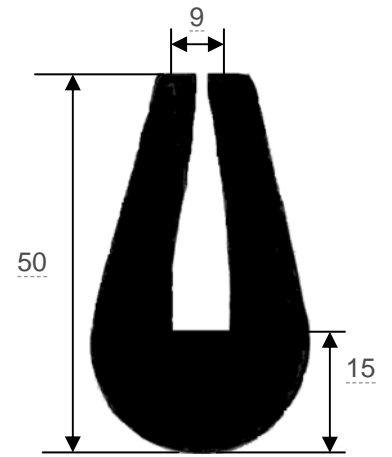

CAPPING RUBBER

PRODUCT NUMBER

U08*

Capping Rubber

DESCRIPTION

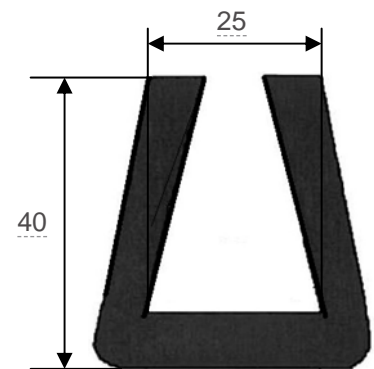

CAPPING RUBBER

PRODUCT NUMBER

U09*

Capping Rubber

DESCRIPTION

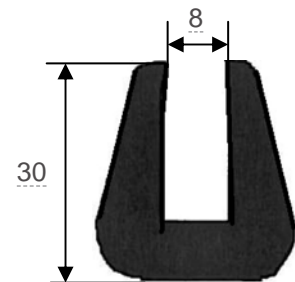

GLAZING CHANNEL

PRODUCT NUMBER

778

GLAZING CHANNEL
EPDM
Use Locking Strip 779

DESCRIPTION



778

* MOQ'S APPLY

GLAZING CHANNEL - LOCKING STRIP

PRODUCT NUMBER

779

DESCRIPTION

GLAZING CHANNEL
EPDM
LOCKING STRIP FOR 778 & 1059



GLAZING CHANNEL

PRODUCT NUMBER

780

DESCRIPTION

GLAZING CHANNEL
EPDM
Use 781 Locking Strip

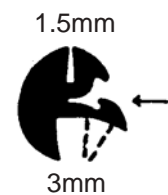

GLAZING CHANNEL - LOCKING STRIP

PRODUCT NUMBER

781

DESCRIPTION

GLAZING CHANNEL
EPDM
LOCKING STRIP FOR 780



GLAZING CHANNEL

PRODUCT NUMBER

1204

DESCRIPTION

GLAZING CHANNEL
EPDM
Use 929 Locking Strip



GLAZING CHANNEL

PRODUCT NUMBER

928

DESCRIPTION

GLAZING CHANNEL
EDPM
Use 929 Locking Strip



GLAZING CHANNEL - LOCKING STRIP

PRODUCT NUMBER

929

DESCRIPTION

GLAZING CHANNEL
EPDM
LOCKING STRIP FOR 928 & 1024



GLAZING RUBBER

PRODUCT NUMBER

G10-1

DESCRIPTION

GLAZING RUBBER
EPDM

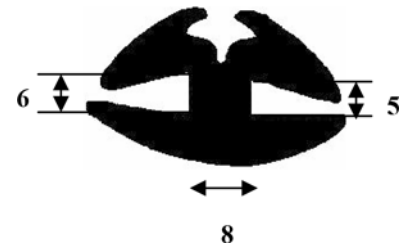

GLAZING RUBBER

PRODUCT NUMBER

G1294

DESCRIPTION

GLAZING RUBBER
EPDM

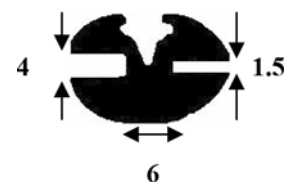

GLAZING RUBBER

PRODUCT NUMBER

G1300

DESCRIPTION

GLAZING RUBBER
EPDM

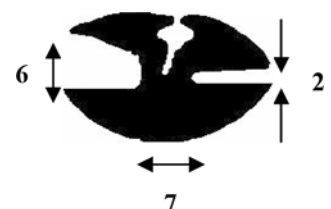

GLAZING RUBBER

PRODUCT NUMBER

G5*

DESCRIPTION

GLAZING RUBBER
EPDM



GLAZING RUBBER

PRODUCT NUMBER

G503*

DESCRIPTION

GLAZING RUBBER
EPDM

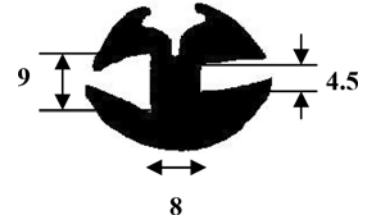

GLAZING RUBBER

PRODUCT NUMBER

G6*

DESCRIPTION

GLAZING RUBBER
EPDM

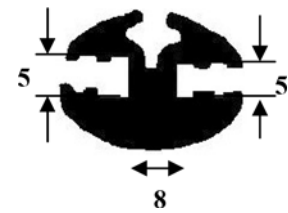

GLAZING RUBBER - LOCKING STRIP

PRODUCT NUMBER

GL1

DESCRIPTION

GLAZING RUBBER
LOCKING STRIP
EPDM



GLAZING RUBBER - LOCKING STRIP

PRODUCT NUMBER

GL2

DESCRIPTION

GLAZING RUBBER
LOCKING STRIP
EPDM



* MOQ'S APPLY

Tank Straps

582 → 530

MATERIAL

Rubber, Nitrile

FEATURES

Extrusions

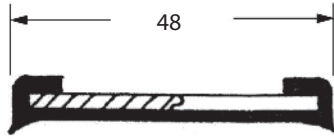

582

Tank straps to suit 40mm straps oil and fuel resistant nitrile.

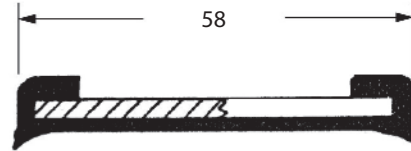

443

Tank straps to suit 50mm straps oil and fuel resistant nitrile.

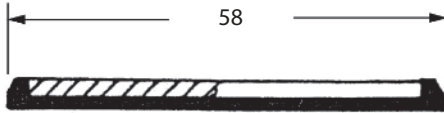

581

Bracket straps to suit 50mm non oil resistant.

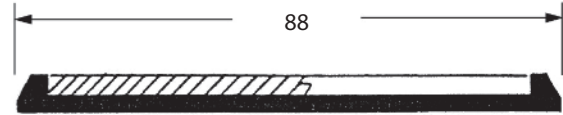

530

Bracket straps to suit 80mm straps oil and fuel resistant nitrile.

TANK STRAP

PRODUCT NUMBER

- TS40NBR
- TS50-NBR
- TS75NBR
- TS100-NBR

DESCRIPTION

- TANK STRAP 40MM NITRILE
- TANK STRAP 50MM NITRILE
- TANK STRAP 75MM NITRILE
- TANK STRAP 100MM NITRILE

FEATURES

- TS25EPDM - TS100:
High UV resistance, non oil resistant
EPDM
- TS25NBR - TS100NBR:
Oil & fuel resistant
NITRILE



BRACKET STRAP

PRODUCT NUMBER

- BS50
- BS75

DESCRIPTION

- BRACKET STRAP 50MM
- BRACKET STRAP 75MM

FEATURES

- Bracket Strap
- High UV resistance, non oil resistant
EPDM



WHEEL ARCH FLARE - SIDE FITTING

<u>PRODUCT NUMBER</u>	<u>DESCRIPTION</u>
444	EPDM

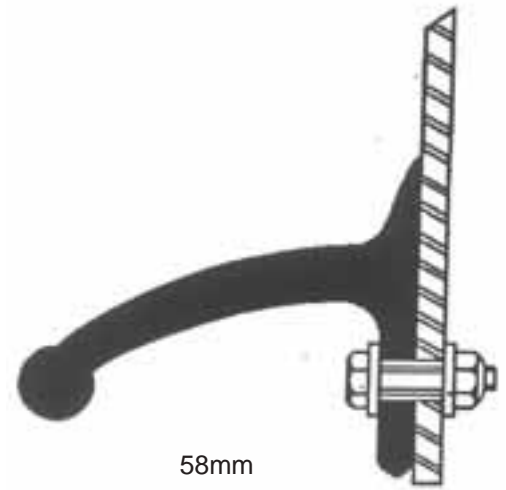

WHEEL ARCH FLARE - UNDER FITTING

<u>PRODUCT NUMBER</u>	<u>DESCRIPTION</u>
462	EPDM

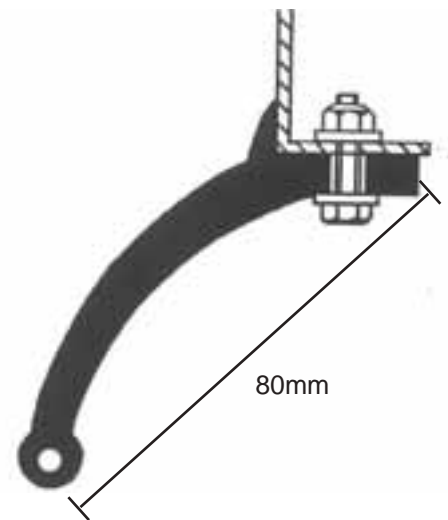

WHEEL ARCH FLARE - BUS & COACH

<u>PRODUCT NUMBER</u>	<u>DESCRIPTION</u>
682	20m coil Rubber



WHEEL ARCH FLARE

<u>PRODUCT NUMBER</u>	<u>DESCRIPTION</u>
950	EPDM



Tools For Rubber Filler Sections

365-0001 → 365-0010

FEATURES

Tools for filler sections with replaceable eyelets **365-007** and key **365-0004**. Length of handle 125mm. AIMg die-cast, tempered steel wire, quality steel.

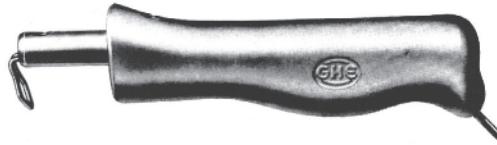

365-0001



365-0005



365-0008



365-0006



365-0009



365-0007



365-0010

Glass Channeling Flocked Rubber

64-067 → 64-193

MATERIAL

Rubber

FEATURES

Coil lengths of flocked rubber type vary depending on design and section, please check before ordering. Flocked rubber channeling can also be made to customer's designs but minimum quantities apply.

To special order only



64-067



64-139



64-143



64-193

Glass Channeling Flocked Rubber

MATERIAL

Rubber

FEATURES

Extrusion
Flexible Channel

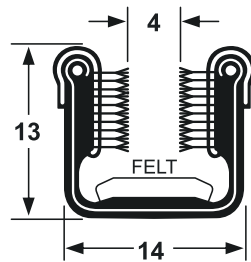

C52FLT

Punched steel base. Rubber encased with felt and moquette lining. Supplied in 30.00 metre lengths.

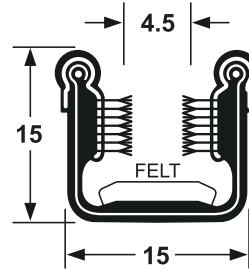

Y526

Punched steel base. Rubber encased with felt and moquette lining and stainless steel beaded edges. Supplied in 2.44 metre lengths.

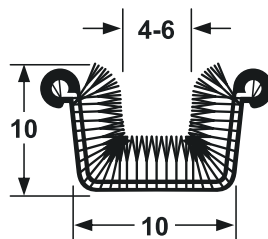

C313*

Rolled, formed rigid steel base, with felt and moquette lining and stainless steel edges. Supplied in 2.44 metre lengths.

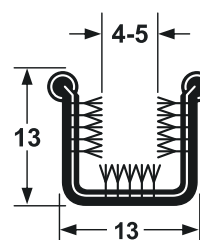

Y658X*

Rolled, formed rigid steel base, with felt and moquette lining and stainless steel edges. Supplied in 2.44 metre lengths.

* MOQ'S APPLY

Glass Channeling Flocked Rubber

31-025 → 64-026

MATERIAL

Rubber

FEATURES

Extrusion, Flexible channel

Coil lengths of flocked rubber type vary depending on design and section. Please check before ordering. Flocked rubber channeling can also be made to customers designs but minimum quantities apply.

* MOQ'S APPLY



31-025*



39-037R*



SS1150-30M*



39-401*



39-500*



39-501*



39-502*



39-622*



39-627*



39-628*



51-903*



64-017*



64-020*



64-026*

High Bond Double Sided Tape

High Bond Acrylic Tape

Typical Applications

Bonding of panels where high bond is required

Black

HBT0112A: 12mm wide x 1mm thick x 25m roll

HBT0119A: 19mm wide x 1mm thick x 25m roll

HBT0125A: 25mm wide x 1mm thick x 25m roll

HBT0212A: 12mm wide x 2mm thick x 18m roll

HBT0225A: 25mm wide x 2mm thick x 18m roll

Temperature Resistance

Short Term: up to 220°

Long Term: up to 120°



UES
international
Engineering Solutions Since 1904

Equip your Truck with the Best

Premium Toolboxes and Access Ladders for all Vehicles

Stainless Steel or Powdercoated. Thicker sheet metal, robotically welded and designed to endure the toughest conditions.
Quality you can count on from UES

TEL(AUS): 1300 00 1904 TEL(NZ): +64 (0)9 633 4019 www.uesint.com info@uesint.com

Showrooms in Sydney • Brisbane • Melbourne • Perth • Adelaide • Darwin • Nowra • Auckland

MULTIFOAM POLYETHYLENE FOAM TAPE

PRODUCT NUMBER

DESCRIPTION

FT0312PE	MULTIFOAM POLYETHYLENE FOAM TAPE 12MM X 3MM 25M ROLL
FT0318PE	MULTIFOAM POLYETHYLENE FOAM TAPE 18MM X 3MM 25M ROLL
FT0324PE	MULTIFOAM POLYETHYLENE FOAM TAPE 24MM X 3MM 25M ROLL
FT0336PE	MULTIFOAM POLYETHYLENE FOAM TAPE 36MM X 3MM 25M ROLL
FT0348PE	MULTIFOAM POLYETHYLENE FOAM TAPE 48MM X 3MM 25M ROLL
FT0612PE	MULTIFOAM POLYETHYLENE FOAM TAPE 12MM X 6MM 15M ROLL
FT0618PE	MULTIFOAM POLYETHYLENE FOAM TAPE 18MM X 6MM 15M ROLL
FT0624PE	MULTIFOAM POLYETHYLENE FOAM TAPE 24MM X 6MM 15M ROLL
FT0636PE	MULTIFOAM POLYETHYLENE FOAM TAPE 36MM X 6MM 15M ROLL
FT0648PE	MULTIFOAM POLYETHYLENE FOAM TAPE 48MM X 6MM 15M ROLL
FT1012PE	MULTIFOAM POLYETHYLENE FOAM TAPE 12MM X 10MM 7M ROLL
FT1018PE	MULTIFOAM POLYETHYLENE FOAM TAPE 18MM X 10MM 7M ROLL
FT1024PE	MULTIFOAM POLYETHYLENE FOAM TAPE 24MM X 10MM 7M ROLL
FT1036PE	MULTIFOAM POLYETHYLENE FOAM TAPE 36MM X 10MM 7M ROLL
FT1048PE	MULTIFOAM POLYETHYLENE FOAM TAPE 48MM X 10MM 7M ROLL
FT1212PE	MULTIFOAM POLYETHYLENE FOAM TAPE 12MM X 12MM 7M ROLL
FT1218PE	MULTIFOAM POLYETHYLENE FOAM TAPE 18MM X 12MM 7M ROLL
FT1224PE	MULTIFOAM POLYETHYLENE FOAM TAPE 24MM X 12MM 7M ROLL
FT1236PE	MULTIFOAM POLYETHYLENE FOAM TAPE 36MM X 12MM 7M ROLL
FT1248PE	MULTIFOAM POLYETHYLENE FOAM TAPE 48MM X 12MM 7M ROLL



PVC / NITRILE FOAM TAPE*

PRODUCT NUMBER

DESCRIPTION

FT0324NIT	PVC/NITRILE 3MM X 24MM ADHESIVE BACK 9M/ROLLS
FT0612NIT	PVC/NITRILE 6MM X 12MM ADHESIVE BACK 9M/ROLLS
FT0618NIT	PVC/NITRILE 6MM X 18MM ADHESIVE BACK 9M/ROLLS
FT0624NIT	PVC/NITRILE 6MM X 24MM ADHESIVE BACK 9M/ROLLS
FT0636NIT	PVC/NITRILE 6MM X 36MM ADHESIVE BACK 9M/ROLLS
FT0648NIT	PVC/NITRILE 6MM X 48MM ADHESIVE BACK 9M/ROLLS
FT0918NIT	PVC/NITRILE 9MM X 18MM ADHESIVE BACK 9M/ROLLS
FT0924NIT	PVC/NITRILE 9MM X 24MM ADHESIVE BACK 9M/ROLLS
FT1212NIT	PVC/NITRILE 12MM X 12MM ADHESIVE BACK 9M/ROLLS
FT1218NIT	PVC/NITRILE 12MM X 18MM ADHESIVE BACK 9M/ROLLS
FT1224NIT	PVC/NITRILE 12MM X 24MM ADHESIVE BACK 9M/ROLLS

* MOQ'S APPLY



PERMAFOAM PVC FOAM TAPE*

PRODUCT NUMBER

DESCRIPTION

FT3224PVC	VERY SOFT PVC PERMAFOAM GREY 3.2MM X 24MM ADHESIVE BACK 25M/ROLLS
-----------	--

* MOQ'S APPLY



PERMAFOAM PVC FOAM TAPE*

<u>PRODUCT NUMBER</u>	<u>DESCRIPTION</u>
FT3212PVCS	SOFT PVC PERMAFOAM GREY 3.2MM X 12MM ADHESIVE BACK 25M/ROLLS
FT3212BLKPVCS	SOFT PVC PERMAFOAM BLACK 3.2MM X 12MM ADHESIVE BACK 25M/ROLLS
FT3224BLKPVCS	SOFT PVC PERMAFOAM BLACK 3.2MM X 24MM ADHESIVE BACK 25M/ROLLS
FT6412BLKPVCS	SOFT PVC PERMAFOAM BLACK 6.4MM X 12MM ADHESIVE BACK 15M/ROLLS
FT6412PVCS	SOFT PVC PERMAFOAM GREY 6.4MM X 12MM ADHESIVE BACK 15M/ROLLS
FT6418PVCS	SOFT PVC PERMAFOAM GREY 6.4MM X 18MM ADHESIVE BACK 15M/ROLLS
FT6418BLKPVCS	SOFT PVC PERMAFOAM BLACK 6.4MM X 18MM ADHESIVE BACK 15M/ROLLS
FT6424PVCS	SOFT PVC PERMAFOAM GREY 6.4MM X 24MM ADHESIVE BACK 15M/ROLLS
FT6424BLKPVCS	SOFT PVC PERMAFOAM BLACK 6.4MM X 24MM ADHESIVE BACK 15M/ROLLS
FT9512PVCS	SOFT PVC PERMAFOAM GREY 9.5MM X 12MM ADHESIVE BACK 9.1M/ROLLS
FT9512BLKPVCS	SOFT PVC PERMAFOAM BLACK 9.5MM X 12MM ADHESIVE BACK 9.1M/ROLLS
FT9518PVCS	SOFT PVC PERMAFOAM GREY 9.5MM X 18MM ADHESIVE BACK 9.1M/ROLLS
FT12712PVCS	SOFT PVC PERMAFOAM GREY 12.7MM X 12MM ADHESIVE BACK 7.6M/ROLLS
FT12718PVCS	SOFT PVC PERMAFOAM GREY 12.7MM X 18MM ADHESIVE BACK 7.6M/ROLLS
FT12724PVCS	SOFT PVC PERMAFOAM GREY 12.7MM X 24MM ADHESIVE BACK 7.6M/ROLLS
FT12724BLKPVCS	SOFT PVC PERMAFOAM BLACK 12.7MM X 24MM ADHESIVE BACK 7.6M/ROLLS
FT1924BLKPVCS	SOFT PVC PERMAFOAM BLACK 19MM X 24MM ADHESIVE BACK 5M/ROLLS
FT1936PVC	SOFT PVC PERMAFOAM GREY 19MM X 36MM ADHESIVE BACK 5M/ROLLS

* MOQ'S APPLY



PERMAFOAM PVC FOAM TAPE*

<u>PRODUCT NUMBER</u>	<u>DESCRIPTION</u>
FT1612PVCH	HARD PVC PERMAFOAM GREY 1.6MM X 12MM ADHESIVE BACK 45.7M/ROLLS
FT3212PVCH	HARD PVC PERMAFOAM GREY 3.2MM X 12MM ADHESIVE BACK 25M/ROLLS
FT3224PVCH	HARD PVC PERMAFOAM GREY 3.2MM X 24MM ADHESIVE BACK 25M/ROLLS
FT6412PVCH	HARD PVC PERMAFOAM GREY 6.4MM X 12MM ADHESIVE BACK 15M/ROLLS
FT6406PVCH	HARD PVC PERMAFOAM GREY 6.4MM X 6MM ADHESIVE BACK 15M/ROLLS
FT6415PVCH	HARD PVC PERMAFOAM GREY 6.4MM X 15MM ADHESIVE BACK 15M/ROLLS
FT9512PVCH	HARD PVC PERMAFOAM GREY 9.5MM X 12MM ADHESIVE BACK 7M/ROLLS
FT9512BLKPVCH	HARD PVC PERMAFOAM BLACK 9.5MM X 12MM ADHESIVE BACK 7M/ROLLS
FT9515PVCH	HARD PVC PERMAFOAM GREY 9.5MM X 15MM ADHESIVE BACK 7M/ROLLS
FT12718PVCH	HARD PVC PERMAFOAM GREY 12.7MM X 18MM ADHESIVE BACK 7M/ROLLS

* MOQ'S APPLY



DURAFOAM EPDM RUBBER FOAM TAPE

<u>PRODUCT NUMBER</u>	<u>DESCRIPTION</u>
FT1612EPDM	EPDM DURAFOAM 1.6MM X 12MM ADHESIVE BACK 25M/ROLLS
FT1618EPDM	EPDM DURAFOAM 1.6MM X 18MM ADHESIVE BACK 25M/ROLLS
FT1624EPDM	EPDM DURAFOAM 1.6MM X 24MM ADHESIVE BACK 25M/ROLLS
FT1636EPDM	EPDM DURAFOAM 1.6MM X 36MM ADHESIVE BACK 25M/ROLLS
FT1648EPDM	EPDM DURAFOAM 1.6MM X 48MM ADHESIVE BACK 25M/ROLLS
FT3206EPDM	EPDM DURAFOAM 3.2MM X 6MM ADHESIVE BACK 25M/ROLLS
FT3212EPDM	EPDM DURAFOAM 3.2MM X 12MM ADHESIVE BACK 25M/ROLLS
FT3218EPDM	EPDM DURAFOAM 3.2MM X 18MM ADHESIVE BACK 25M/ROLLS
FT3224EPDM	EPDM DURAFOAM 3.2MM X 24MM ADHESIVE BACK 25M/ROLLS
FT3236EPDM	EPDM DURAFOAM 3.2MM X 36MM ADHESIVE BACK 25M/ROLLS
FT3248EPDM	EPDM DURAFOAM 3.2MM X 48MM ADHESIVE BACK 25M/ROLLS
FT4812EPDM	EPDM DURAFOAM 4.8MM X 12MM ADHESIVE BACK 15M/ROLLS
FT4818EPDM	EPDM DURAFOAM 4.8MM X 18MM ADHESIVE BACK 15M/ROLLS
FT4824EPDM	EPDM DURAFOAM 4.8MM X 24MM ADHESIVE BACK 15M/ROLLS
FT4836EPDM	EPDM DURAFOAM 4.8MM X 36MM ADHESIVE BACK 15M/ROLLS
FT4848EPDM	EPDM DURAFOAM 4.8MM X 48MM ADHESIVE BACK 15M/ROLLS
FT6412EPDM	EPDM DURAFOAM 6.4MM X 12MM ADHESIVE BACK 15M/ROLLS
FT6418EPDM	EPDM DURAFOAM 6.4MM X 18MM ADHESIVE BACK 15M/ROLLS
FT6424EPDM	EPDM DURAFOAM 6.4MM X 24MM ADHESIVE BACK 15M/ROLLS
FT6436EPDM	EPDM DURAFOAM 6.4MM X 36MM ADHESIVE BACK 15M/ROLLS
FT6448EPDM	EPDM DURAFOAM 6.4MM X 48MM ADHESIVE BACK 15M/ROLLS
FT9512EPDM	EPDM DURAFOAM 9.5MM X 12MM ADHESIVE BACK 7M/ROLLS
FT9515EPDM	EPDM DURAFOAM 9.5MM X 15MM ADHESIVE BACK 7M/ROLLS
FT9518EPDM	EPDM DURAFOAM 9.5MM X 18MM ADHESIVE BACK 7M/ROLLS
FT9524EPDM	EPDM DURAFOAM 9.5MM X 24MM ADHESIVE BACK 7M/ROLLS
FT9536EPDM	EPDM DURAFOAM 9.5MM X 36MM ADHESIVE BACK 7M/ROLLS
FT9548EPDM	EPDM DURAFOAM 9.5MM X 48MM ADHESIVE BACK 7M/ROLLS
FT12712EPDM	EPDM DURAFOAM 12.7MM X 12MM ADHESIVE BACK 7M/ROLLS
FT12718EPDM	EPDM DURAFOAM 12.7MM X 18MM ADHESIVE BACK 7M/ROLLS
FT12724EPDM	EPDM DURAFOAM 12.7MM X 24MM ADHESIVE BACK 7M/ROLLS
FT12736EPDM	EPDM DURAFOAM 12.7MM X 36MM ADHESIVE BACK 7M/ROLLS
FT12748EPDM	EPDM DURAFOAM 12.7MM X 48MM ADHESIVE BACK 7M/ROLLS
FT1918EPDM	EPDM DURAFOAM 19MM X 18MM ADHESIVE BACK 5M/ROLLS
FT1924EPDM	EPDM DURAFOAM 19MM X 24MM ADHESIVE BACK 5M/ROLLS
FT1936EPDM	EPDM DURAFOAM 19MM X 36MM ADHESIVE BACK 5M/ROLLS



NEOPRENE DURAFOAM RUBBER FOAM TAPE*

<u>PRODUCT NUMBER</u>	<u>DESCRIPTION</u>
FT16100NEO	NEOPRENE DURAFOAM 1.6MM X 100MM ADHESIVE BACK 25M/ROLLS
FT1664NEO	NEOPRENE DURAFOAM 1.6MM X 64MM ADHESIVE BACK 25M/ROLLS
FT1675NEO	NEOPRENE DURAFOAM 1.6MM X 75MM ADHESIVE BACK 25M/ROLLS
FT3224NEO	NEOPRENE DURAFOAM 3.2MM X 24MM ADHESIVE BACK 25M/ROLLS
FT4818NEO	NEOPRENE DURAFOAM 4.8MM X 18MM ADHESIVE BACK 15M/ROLLS
FT4824NEO	NEOPRENE DURAFOAM 4.8MM X 24MM ADHESIVE BACK 15M/ROLLS
FT6424NEO	NEOPRENE DURAFOAM 6.4MM X 24MM ADHESIVE BACK 15M/ROLLS
FT9524NEO	NEOPRENE DURAFOAM 9.5MM X 24MM ADHESIVE BACK 15M/ROLLS
FT12724NEO	NEOPRENE DURAFOAM 12.7MM X 24MM ADHESIVE BACK 15M/ROLLS

* MOQ'S APPLY



Buffers With Aluminium Extrusion 4282401, 372-0226, 376-0245

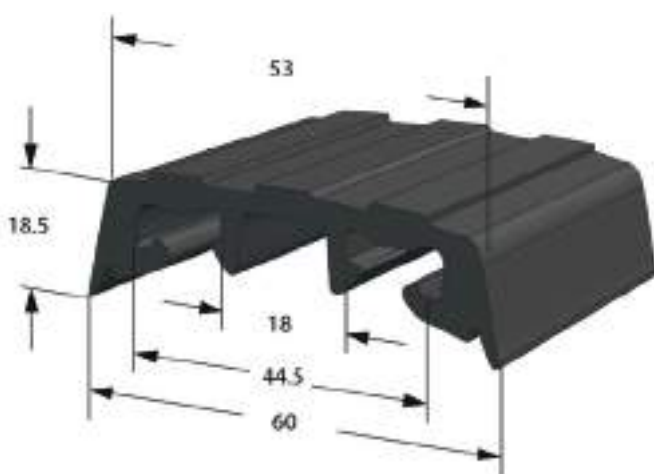

4282401

EPDM material, 70Sh. **Weight:** approx. 550g/m.

Sales Unit: 25 metres.

To be ordered separately:

Mounting moulding aluminium base 372 0226.

End piece 376 0245.

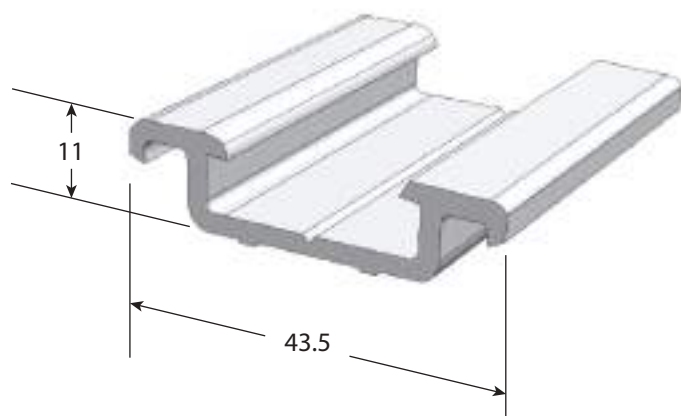

372-0226

Aluminium extrusion. Mounting moulding. AlMgSi 0.5 F22, bright extruded in lengths of 4 metres. **Weight:** 390 g/m.



376-0245

End caps narrow section. End cap for 372 0226 with 428 2401 GK AlMg 3, chill casting black, powder coated. **Weight:** 25g each.

BUFFER RUBBER

PRODUCT NUMBER

BR-3825B
BR-3825W
BR-3124B
BR-3125W
BR-2412B
BR-4028B
BR-2925B

DESCRIPTION

BLACK 38MM DIA X 25MM HIGH - ROUND
WHITE 38MM DIA X 25MM HIGH - ROUND
BLACK 31MM DIA X 25MM HIGH - ROUND
WHITE 31MM DIA X 25MM HIGH - ROUND
BLACK 24MM DIA X 12MM HIGH - ROUND
BLACK 40MM DIA X 25MM HIGH - ROUND
BLACK 29MM DIA X 25MM HIGH - ROUND



BUMPER MOUNTING

PRODUCT NUMBER

BR-6025B

DESCRIPTION

60MM X 25MM with 10MM Centre hole. Used as machinery mounting feet, Truck bumper bars, Door stops & Industrial applications



HEAVY DUTY BUFFER

PRODUCT NUMBER

BR-19714493B
BE-1507690B
BR-1505050B
BR-1556575B

DESCRIPTION

BLACK 197MM X 144MM X 93MM - 4 BOLT HOLES
BLACK 150MM X 76MM X 90MM - 2 BOLT HOLES
BLACK 150MM X 50MM X 50MM - 2 BOLT HOLES
BLACK 155MM X 65MM X 75MM - 2 BOLT HOLES



MUSHROOM BUFFER

PRODUCT NUMBER

MB-613B
MB-613W
MB-815B
MB-1019B

DESCRIPTION

BLACK 6MM DIA SHANK X 13MM DIA HEAD
WHITE 6MM DIA SHANK X 13MM DIA HEAD
BLACK 8MM DIA SHANK X 15MM DIA HEAD
BLACK 10MM DIA SHANK X 19MM DIA HEAD



Docking Rubber

DR-11090-300, DR-11090B, DR-11090B-4

MATERIAL

Rubber

FEATURES

DR-11090-300

Moulded docking rubber.
110 x 90 x 300 mm long

DR-11090B

Moulded docking buffer.
110 x 90 x 1000 mm long

DR-11090B-4

Moulded docking buffer.
110 x 90 x 4000 mm long

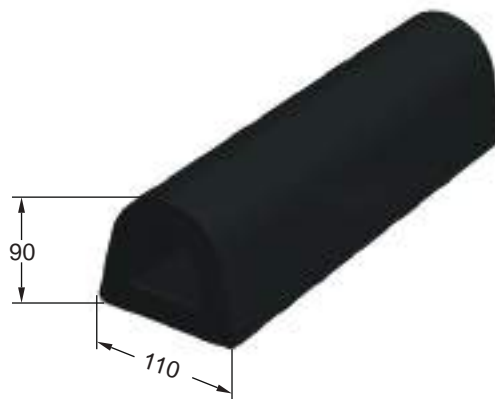

Docking Rubbers

DR-5040B, DR-7565B, DR-10080B, DR-10595B

MATERIAL

Rubber

FEATURES

3 metre lengths available from stock.

Custom lengths available.

Enquire for minimum quantity

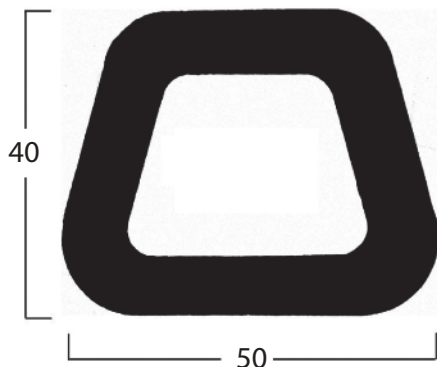

DR-5040B

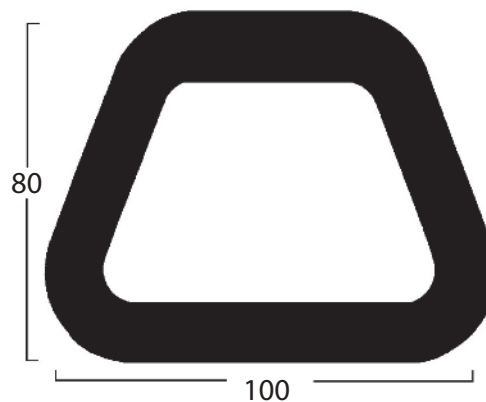

DR-10080B

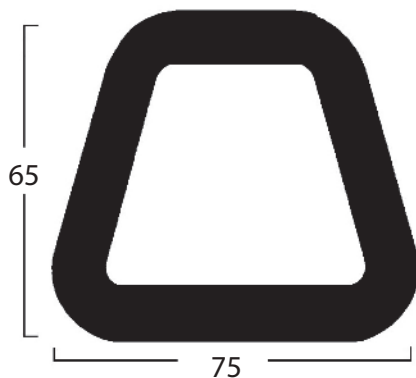

DR-7565B

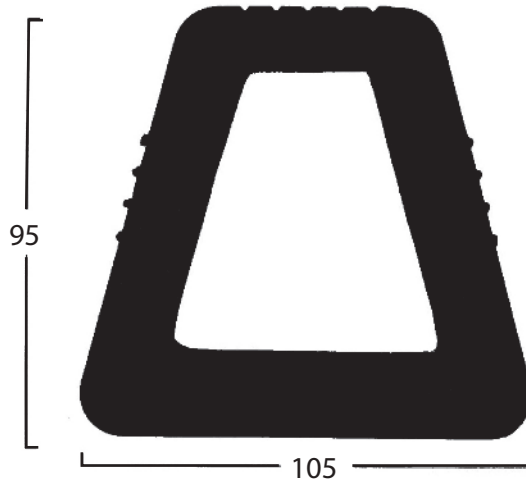

DR-10595B

Black Rubber Buffers BR-1955050B, BR-1505050B, BR-2505050B

MATERIAL

Rubber

FEATURES

Moulded solid synthetic rubber with mounting holes.

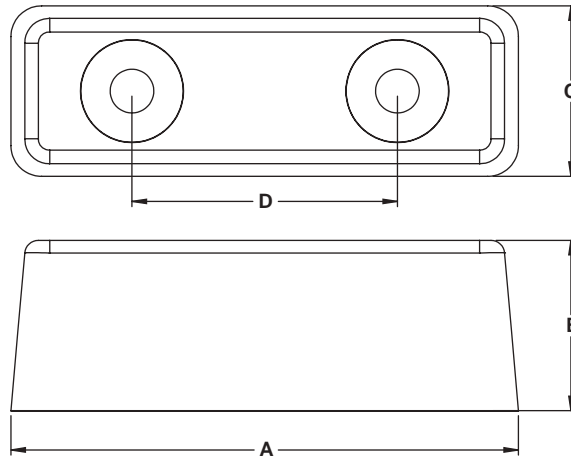

Part No.	A	B	C	D	Weight	Bolt Holes
BR-1955050B	195	50.8	50.8	103	510g	2
BR-1505050B	149	50.8	50.8	74	310g	2
BR-2505050B	246	50.8	50.8	89	690g	3

Black Rubber Buffers 2511-001

MATERIAL

Rubber

WEIGHT

1 kg

FEATURES

203 mm long

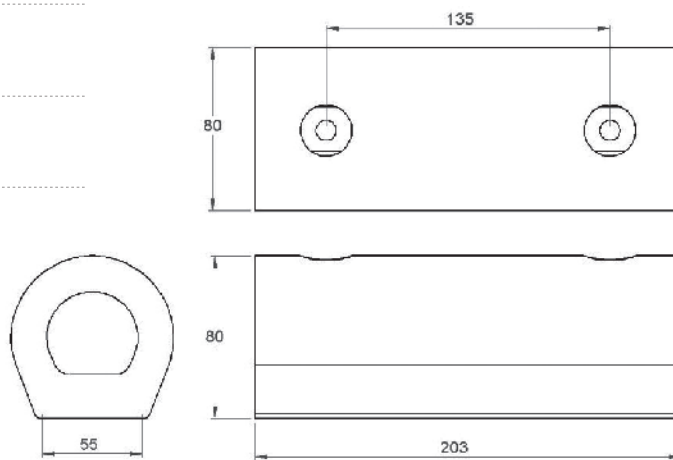

Rubber Sleeper Cab Seal

DIE654

MATERIAL

Rubber

FEATURES

20 metre roll

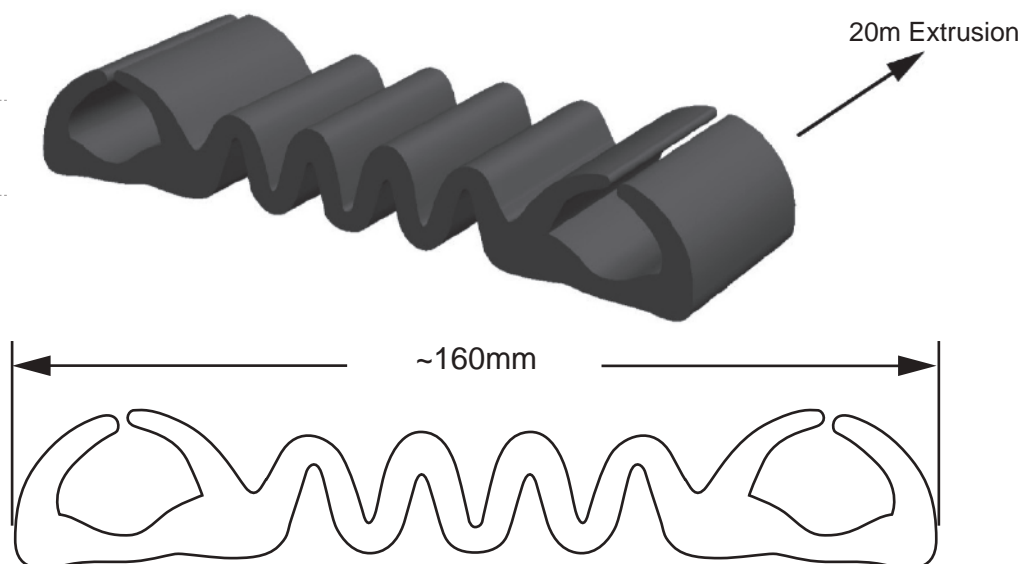

BLACK RUBBER WHEEL CHOCK

PRODUCT NUMBER

WC4

DESCRIPTION

L150mm X W100mm X H80mm
Moulded rubber

FEATURES

Manufactured from extremely durable and hard wearing EPDM blended rubber compound.



BLACK RUBBER WHEEL CHOCK

PRODUCT NUMBER

WC6

DESCRIPTION

L270mm X W150mm X H152mm
Moulded rubber

FEATURES

Manufactured from extremely durable and hard wearing EPDM blended rubber compound.



BLACK RUBBER WHEEL CHOCK

PRODUCT NUMBER

WC9

DESCRIPTION

L205mm X W125mm X H100mm
Moulded
EPDM



BLACK RUBBER WHEEL CHOCK

PRODUCT NUMBER

WC1468A

DESCRIPTION

L205mm X W200mm X H100mm
Moulde
EPDM



WHEEL CHOCK LARGE HALF MOON

PRODUCT NUMBER

WC10

DESCRIPTION

WHEEL CHOCK LARGE HALF MOON
L260MM X W180MM X H210MM
EPDM
Moulded



WHEEL CHOCK PYRAMID

PRODUCT NUMBER

WC8

DESCRIPTION

WHEEL CHOCK PYRAMID
L250MM X W200MM X H160MM
EPDM
Moulded



WHEEL CHOCK JUMBO PYRAMID

PRODUCT NUMBER

WC1087

DESCRIPTION

WHEEL CHOCK JUMBO PYRAMID
L380MM X W215MM X H155MM
EPDM
Moulded



RUBBER WHEEL CHOCK

PRODUCT NUMBER

WC3783

DESCRIPTION

L300mm X W300mm X H260mm
EPDM



HOMOLOGATED THERMOPLASTIC CHOCK WITHOUT STEEL INSERT

PRODUCT NUMBER

TK2026-1

DESCRIPTION

WHEEL CHOCK LARGE

MEETS INTERNATIONAL DIN RATING
DIN 76051-E53

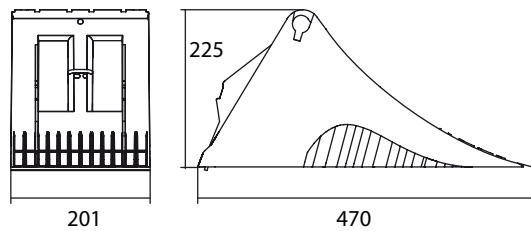

HOMOLOGATED THERMOPLASTIC CHOCK WITH STEEL INSERT

PRODUCT NUMBER

600040200

DESCRIPTION

WHEEL CHOCK LARGE

MEETS INTERNATIONAL DIN RATING
DIN 76051-E53

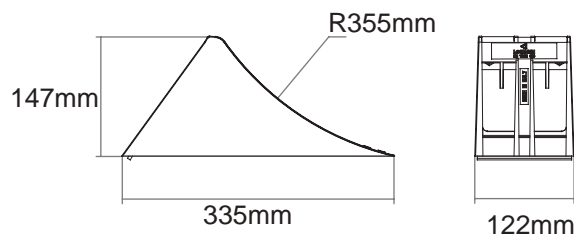

MULTICUSHION MOUNTS - STUDS

The MULTICUSHION system is a new approach to isolator selection. The large range of sizes and durometers combined with interchangeable metric and imperial studs allows selection of the most appropriate cushion isolator for the application

First choose the best cushion for the application and then choose the desired stud combination.

MULTICUSHION isolators are made from high-grade natural rubber and all metal surfaces are passivated to automotive OEM standards. The interchangeable studs are easily inserted with a screw driver whilst the microBOND™ 'fastener adhesive system' provides secure thread locking.



Note! Multicushions are not recommended for use under permanent tension loading. Ensure load is applied to full face and not just on the thread.

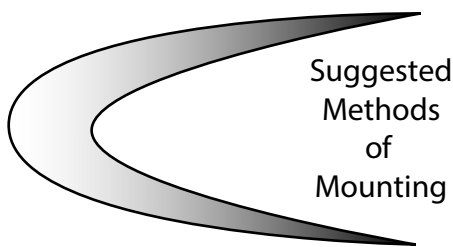

Suggested Methods of Mounting

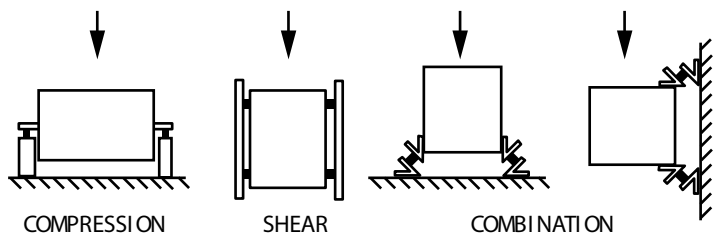

STUD DETAILS

MULTICUSHION Stud Part No	THREADS		DIMENSIONS		
	A mm	B mm	C mm	D mm	E mm
M4M4	M4 x 0.7	M4 x 0.7	4	15	19 *
M4M5	M4 x 0.7	M5 x 0.8	4	15	20.5
M4W316	M4 x 0.7	3/16"WHIT x 24tpi	4	15	20.5
M6M6	M6 x 1.0	M6 x 1.0	6	15	21 *
M6M8	M6 x 1.0	M8 x 1.25	6	20	28
M6W316	M6 x 1.0	3/16"WHIT x 24tpi	6	15	22.5
M6W14	M6 x 1.0	1/4"WHIT x 20tpi	6	15	22.5
M8M8	M8 x 1.25	M8 x 1.25	8	20	28 *
M8M10	M8 x 1.25	M10 x 1.5	8	25	35
M8W516	M8 x 1.25	5/16"WHIT x 18tpi	8	20	31
M10M10	M10 x 1.5	M10 x 1.5	10	25	37 *
M10M12	M10 x 1.5	M12 x 1.75	10	35	49
M10W38	M10 x 1.5	3/8"WHIT x 16tpi	10	25	39
M16M16	M16 x 2.0	M16 x 2.0	16	40	56 *

* Denotes continuous thread

microBOND™ Thread Security

Thread	Prevailing on-torque (max) Nm	Breakaway off-torque (min) Nm	Prevailing off-torque (min) Nm
M4	-	-	-
M6	1.8	1.5	0.8
M8	2.8	4	2
M10	5.5	11	4
M16	14	33	16

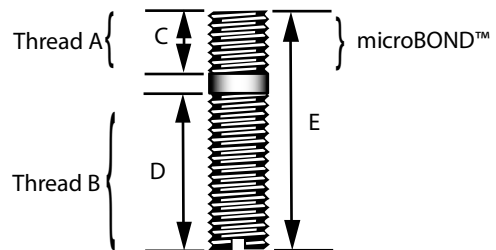

microBOND™ is a trade mark of W.A Deutscher Pty Ltd

All Dimensions in Millimetres

MULTICUSHION MOUNT

CUSHION DETAILS

Part Number	Dimensions		Duro	C metric	Compression		Shear		Weight Kg
	Diameter A mm	Height B mm			Maximum Load Kg	Maximum Deflection mm	Maximum Load Kg	Maximum Deflection mm	
M10131540	13	15	40	M4	13.0	2.5	2.5	3.0	
M10131555	13	15	55	M4	25	2.5	4.5	3	0.01
M10131570	13	15	70	M4	34	2.5	6	3	
M10162040	16	20	40	M6	20.5	3	4.5	4	
M10162055	16	20	55	M6	42.5	3	9	4	0.01
M10162070	16	20	70	M6	53.5	3	12	4	
M10202540	20	25	40	M6	30.5	6	5	6	
M10202555	20	25	55	M6	65	6	11	6	0.02
M10202570	20	25	70	M6	89.5	6	15	6	
M10252040	25	20	40	M6	36	2.5	7	3	
M10252055	25	20	55	M6	54	2.5	12	3	0.02
M10252070	25	20	70	M6	66	2.5	15	3	
M10253040	25	30	40	M6	55	8	10.5	8	
M10253055	25	30	55	M6	98	8	19	8	0.03
M10253070	25	30	70	M6	120	8	26.5	8	
M10302040	30	20	40	M6	42	2.5	8	3	
M10302055	30	20	55	M6	62	2.5	13	3	0.03
M10302070	30	20	70	M6	82	2.5	16	3	
M10303040	30	30	40	M8	44	4	10	5	
M10303055	30	30	55	M8	77	4	18	5	0.05
M10303070	30	30	70	M8	108	4	33	5	
M10304040	30	40	40	M8	49.5	8	9	10	
M10304055	30	40	55	M8	86	8	17.5	10	0.06
M10304070	30	40	70	M8	131	8	35	10	
M10403040	40	30	40	M8	60.5	4	17.5	5	
M10403055	40	30	55	M8	114	4	28.5	5	0.08
M10403070	40	30	70	M8	195	4	49.5	5	
M10404040	40	40	40	M8	78	8	20	10	
M10404055	40	40	55	M8	148	8	34	10	0.09
M10404070	40	40	70	M8	233	8	53.5	10	
M10503540	50	35	40	M10	139.5	6	21.5	6	
M10503555	50	35	55	M10	264	6	40.5	6	0.14
M10503570	50	35	70	M10	363	6	59	6	
M10504540	50	45	40	M10	111.5	8	25	10	
M10504555	50	45	55	M10	195	8	44.5	10	0.16
M10504570	50	45	70	M10	244	8	62	10	
M10755040	75	50	40	M10	390	12	76	13	
M10755055	75	50	55	M10	733	12	140	13	0.4
M10755070	75	50	70	M10	986	12	208	13	
M101006040	100	60	40	M16	510	10	100	10	
M101006055	100	60	55	M16	955	10	180	10	0.8
M101006070	100	60	70	M16	1500	10	306	10	
M101507540	150	75	40	M16	1500	18	277	20	
M101507555	150	75	55	M16	3200	18	525	20	2.2
M101507570	150	75	70	M16	4500	18	760	20	

COLOUR CODE

DURO	COLOUR
40	RED
55	YELLOW
70	Marked 70

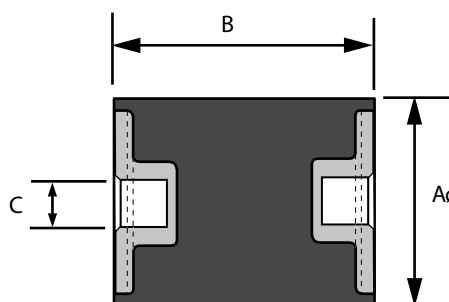

All Dimensions in Millimetres

FLANGE ISOLATORS

These special isolators were developed to meet almost every type of machinery installation within the loading range, with telescopic metal inserts providing considerable stability in all directions. The two light duty isolators, M110 and M114 are equipped with upper metal inserts, tapped to receive standard bolts or set screws. The isolators can be fastened to the floor or other base, with bolts through the two lugs of the lower metal stamping. When using the heavy duty isolators M139 and M140, loads can be suspended as well as supported.

Interlocking flanges incorporated in M139 and M140 isolators ensure suspension even if the rubber is completely destroyed by fire, etc.



M139-M140*



M110-M114

* ALSO AVAILABLE IN STAINLESS STEEL
M13960SS (type 316), M14060SS (type 304)

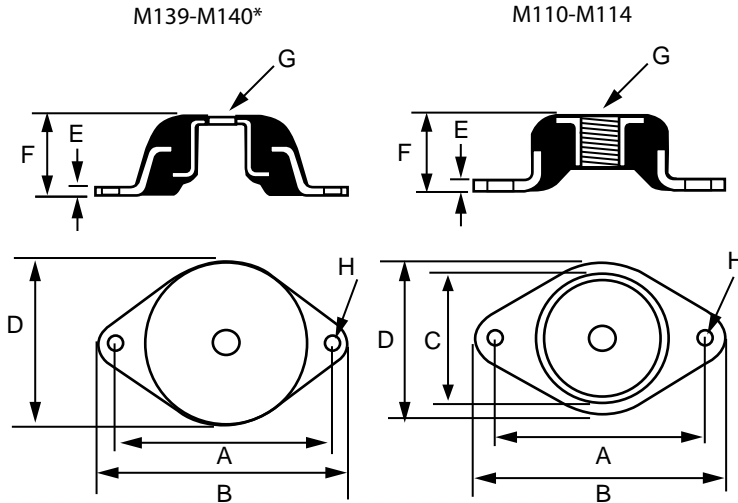

PART No.	A	B	C	D	E	F	G	H	WEIGHT
									Kg
M110	60.3	76	41	48	3	22	7/16"-20UNF	8.7	0.1
M114	76.1	92	57	60	3	29	1/2"-20UNF	8.7	0.2
M140	110.0	141	--	83	3	41	17/32"	13.5	0.4
M139	127.0	157	--	102	3	48	13/16"	14.2	0.6

Bolt Head Recess Details

M139

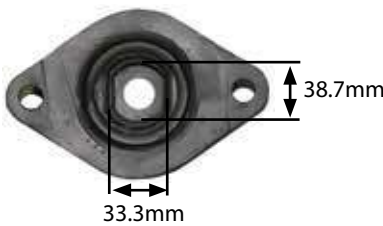

3/4" Whit A/F=32mm

M140



Hex (19.2mm) A/F

Part Nos. M114 and M140 are available with a shield (Part No. M189) to protect the isolators from mechanical and chemical attack. Order if required. M189 = 0.06Kg

COLOUR CODE

DURO	COLOUR
40	Red
50	Yellow
60	White
70	Marked 70

Suggested Methods of Mounting

Tandem Series



Compression Series

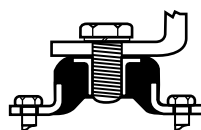

Tension

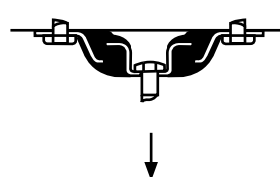

Shear

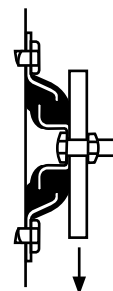

All Dimensions in Millimetres

FLANGE ISOLATORS

To assist the isolation system designer we have provided the approximate deflections of Mackay isolators at various static loadings. It therefore becomes a simple matter to obtain the isolation efficiency by referring to the Mackay graph on "disturbing frequencies/deflections" (Shown in our current Flexible Isolator Catalogue). If you require any further technical data on Mackay isolators, please contact the Mackay Technical Department.

Load / Deflection Chart

Part Number	Compression		Shear		Part Number	Compression		Shear		
	Load Kg	DEF mm	Load Kg	DEF mm		Load Kg	DEF mm	Load Kg	DEF mm	
M11040	25	2.3	20	2.2	M13960	725	3.6	400	3.4	
	30	2.8	25	2.7		750	3.7	425	3.6	
	35	3.2	30	3.3		775	3.8	450	3.8	
	40	3.7	35	3.8		800	3.9	475	4.0	
M11050	40	2.5	35	2.5		825	4.1	500	4.2	
	45	2.8	40	2.8		850	4.2	525	4.4	
	50	3.2	45	3.2		875	4.3	550	4.6	
	55	3.5	50	3.5		900	4.4			
M11060	31	1.0	21	1.0		M13970	1100	3.5	550	3.1
	60	2.0	54	2.0			1125	3.6	575	3.3
	85	3.0			1150		3.7	600	3.5	
					1175		3.8	625	3.7	
M11440	40	2.4	25	2.3		1200	3.9	650	4.0	
	45	2.7	30	2.8		1225	4.0	675	4.2	
	50	3.0	35	3.2		1250	4.1	700	4.4	
	55	3.3	40	3.7		1275	4.2	725	4.5	
M11450	60	3.6			M14040	200	3.3	100	3.3	
	60	2.4	40	2.4		210	3.5	110	3.7	
	65	2.6	45	2.7		220	3.7	120	4.0	
	70	2.8	50	3.0		230	3.9	130	4.3	
	75	3.0	55	3.3		240	4.0	140	4.7	
	80	3.2	60	3.6		250	4.2			
	85	3.4				260	4.3			
						270	4.5			
				280	4.7					
M11460					M14050	280	3.6	120	3.2	
	90	2.4	60	2.6		290	3.7	130	3.5	
	95	2.6	65	2.8		300	3.8	140	3.7	
	100	2.7	70	3.0		310	3.9	150	4.0	
	105	2.8	75	3.2		320	4.1	160	4.3	
	110	3.0	80	3.4		330	4.2	170	4.5	
	115	3.1				340	4.3	180	4.8	
	120	3.2				350	4.4			
	125	3.4								
	130	3.5				M14060	350	3.3	160	3.6
				375	3.5		170	3.8		
M13940	400	3.4	150	3.0	400		3.8	180	4.0	
	425	3.6	175	3.5	425		4.0	190	4.2	
	450	3.8	200	4.0	450		4.2	200	4.4	
	475	4.0	225	4.5	475		4.5			
	500	4.2	250	5.0	500	4.7				
	525	4.4								
550	4.6			M14080	650	3.4	200	3.3		
					675	3.5	210	3.5		
M13950	550	3.5	250		3.1	700	3.7	220	3.7	
	575	3.6	275		3.4	725	3.8	230	3.8	
	600	3.8	300		3.7	750	3.9	240	4.0	
	625	3.9	325		4.0	775	4.1	250	4.2	
	650	4.1	350		4.3	800	4.2	260	4.3	
	675	4.2	375		4.6	825	4.3	270	4.5	
	700	4.4	400		4.9	850	4.5	280	4.7	
	725	4.5				880	4.6			

All Dimensions in Millimetres

Conflex isolators are designed to meet almost all machinery installations within the load range. available in four rubber hardnesses they are the versatile answer to your mobile or static vibration problems.

Rubber base for anti skid when used without bolting base to the floor

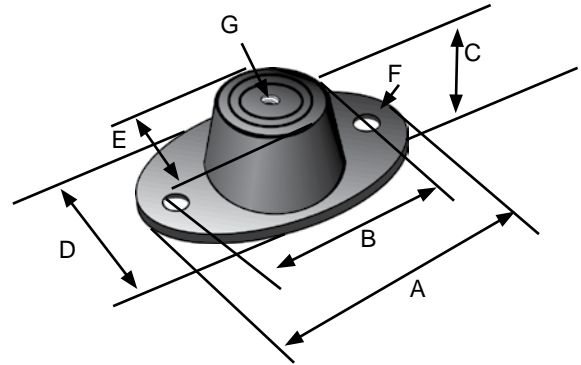

Available in Neoprene for "NM12" suffix part numbers

Part No	A	B	C	D	E	F	G	Weight Kg	Tightening Torques Nm
M1111##	80	60	28	50	31	8.5	M8	0.05	10
M1112##	100	76	32	60	46	8.5	M10	0.15	15
M1112##NM12	100	76	32	60	46	8.5	M12	0.15	15

STATIONARY APPLICATION

When used with centre nut & bolt, It becomes an easy to install Machine Footing

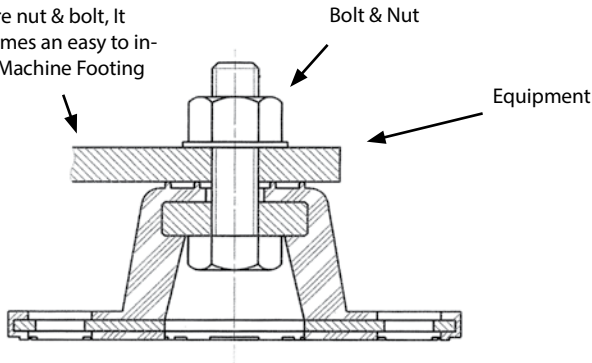

MOBILE APPLICATION

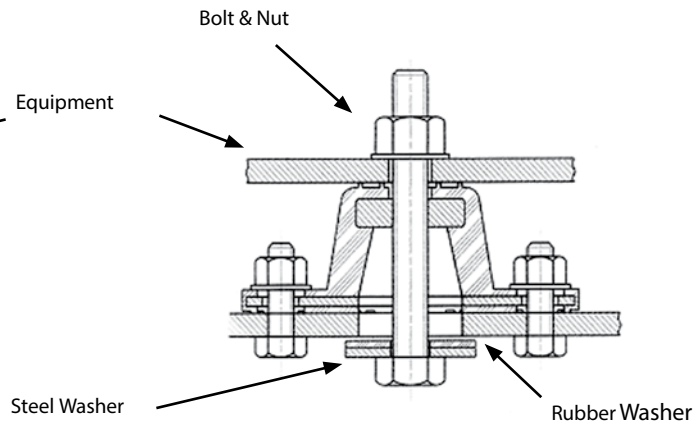

Note:
Rubber & Steel washer not supplied by Mackay Consolidated

Part No	Maximum Load Kg	Deflection at Max. Load mm	Shear Kg	DEF mm	Duro	Colour Code	Weight Kg
M111135	30	4.5	6	5	35	Green	0.08
M111145	40	5	10	5	45	Red	0.08
M111155	50	5.5	15	5	55	Yellow	0.08
M111165	75	5	20	5	65	White	0.08
M111235	90	6	20	6	35	Green	0.15
M111235NM12-RED	90	6	20	6	35	Red	0.15
M111245	110	6	25	6	45	Red	0.15
M111255	160	6	40	6	55	Yellow	0.15

All Dimensions in Millimetres

CONFLEX ISOLATOR

Stainless Steel Conflex Safety Interlocked Isolator

Similar dimensions to M1112 ## Isolators with the inclusion of internal safety interlocks for failsafe protection.

Manufactured in high grade oil resisting rubber compound and type 304 stainless steel for marine and corrosive applications.

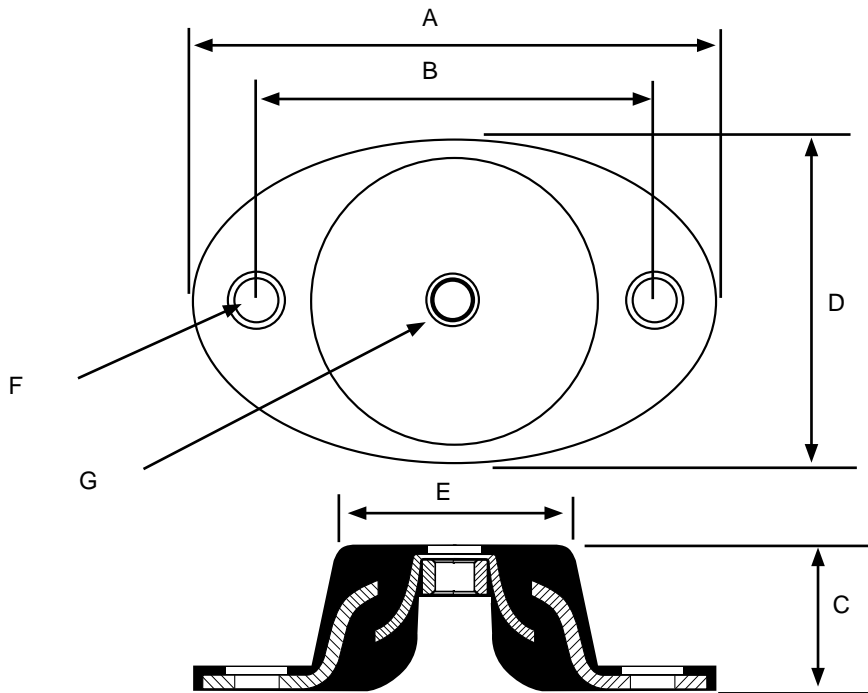

Part No	A	B	C	D	E	F	G	Weight Kg
M1113SN40	100	76	28.5	60	46	8.5	M8	0.2
M1113SN70	100	76	28.5	60	46	8.5	M8	0.2

Nominal Characteristics

Part No	Max Load Kg	Max Def mm	Colour Code
M1113SN40	130	2.5	Red
M1113SN70	330	2.5	Silver

All Dimensions in Millimetres

CONFLEX ISOLATOR

CONFLEX FOOT ISOLATOR

The Conflex Foot Isolator is similar in style to our existing range but is supplied minus the two holed fixing flange. Designed as a free standing isolator for use under a wide range of equipment it requires no fixing to the floor, simply attach to the equipment and lower into position

Typical applications include:

- Small portable Petrol / Diesel driven equipment
- Pumps
- Air conditioning units

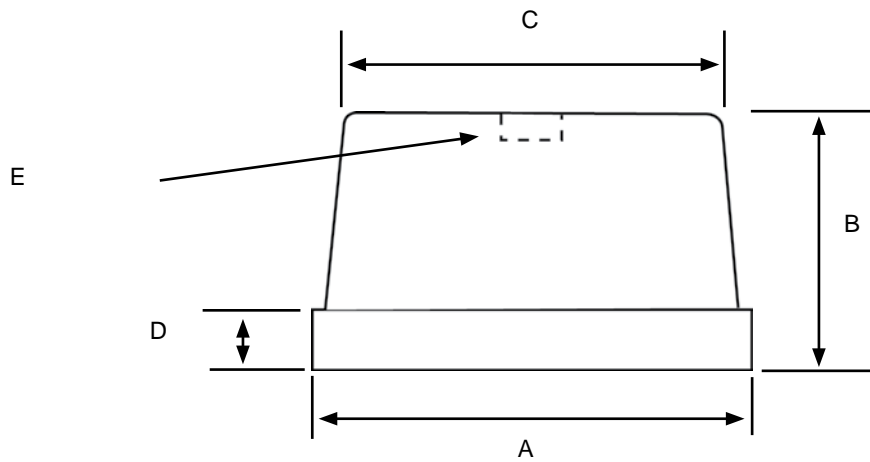

DIMENSIONS

A	B	C	D	E	Weight Kg
58	35	46	9	M8	0.12

STATIC DEFLECTION AT MAXIMUM LOAD

Part No	Duro	Load Kg	Def mm
M112235M8	35	80	6

CONICAL BUFFER

For inexpensive and effective control of machinery vibration, shock and acoustic noise.

These buffers are used for controlling impact and may be used as snubbing rubbers when excessive shock loads are encountered in resiliently mounted equipment.

FEATURES

Designed specifically to control impact and torque reaction loads.

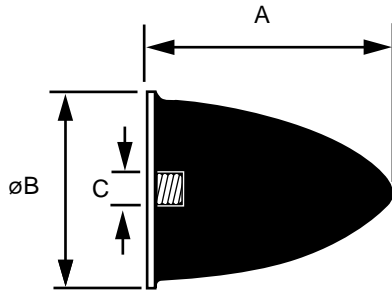

*Uses Multicushion Studs
refer optional Stud System Stud Details



PART No.	A	B	C	Max LOAD Kg f
M172M8	50	42	M8	250
M173M10	65	51	M10	870
M115009	30	30	M6	150
M115015	80	95	M16	1100

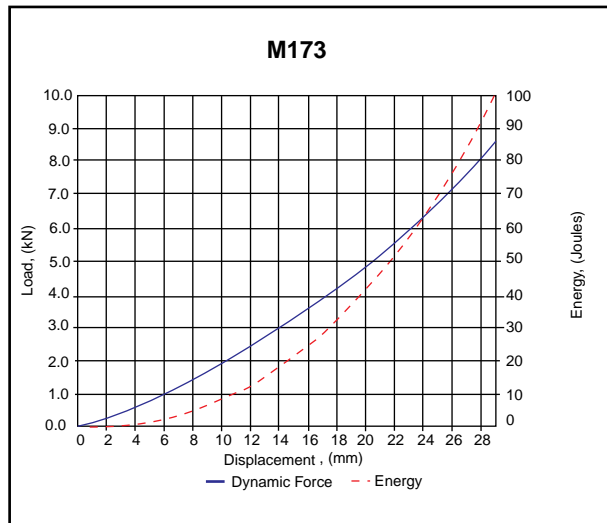
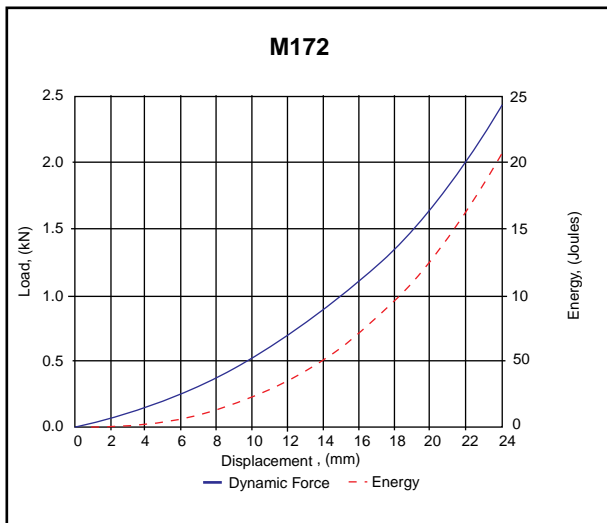

All Dimensions in Millimetres

CONICAL BUFFER

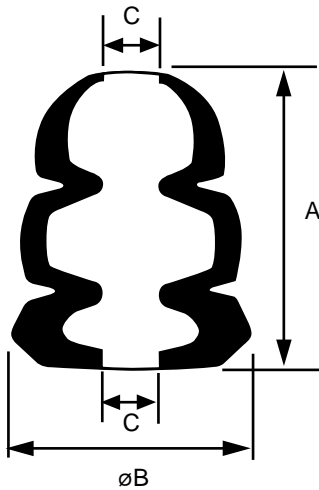
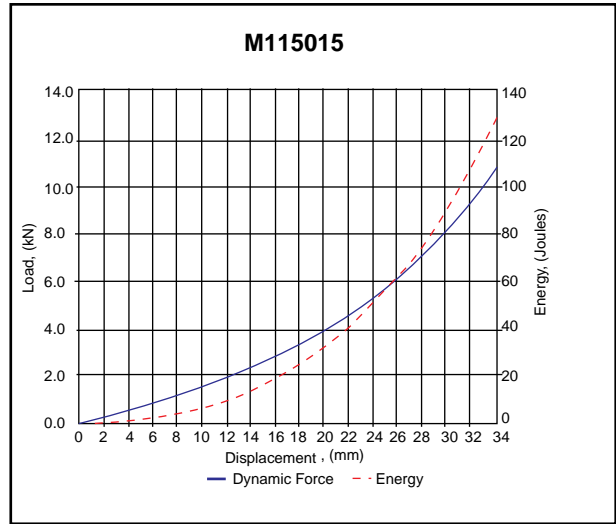
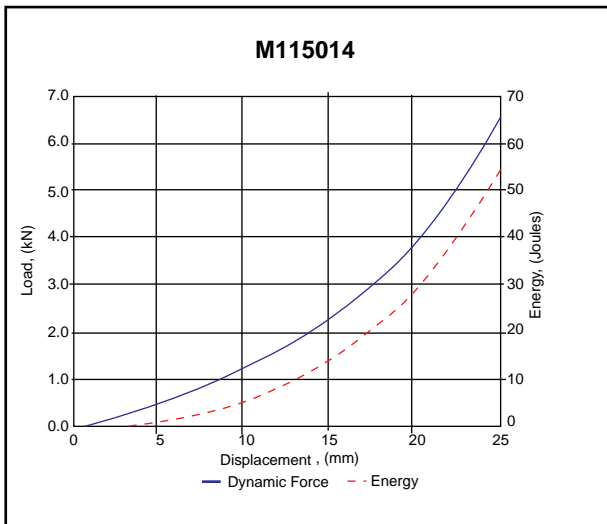
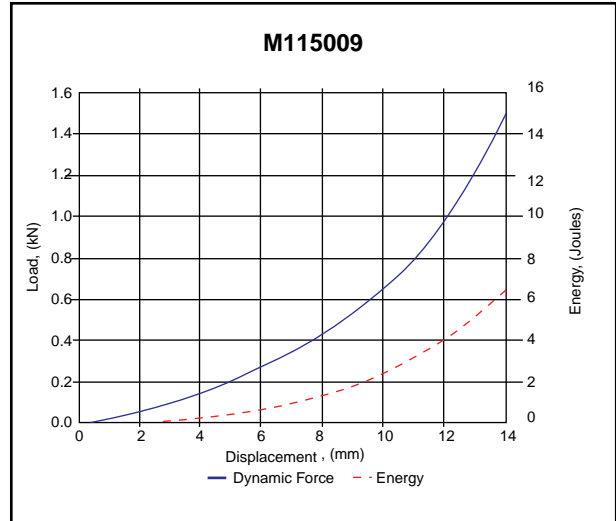
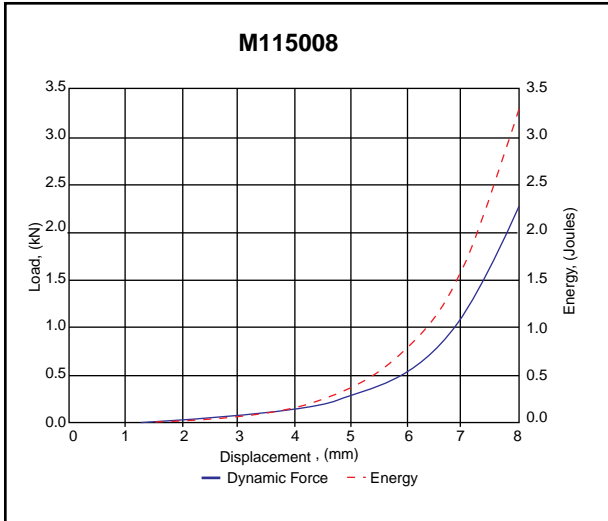

PART No.	A	B	C	STATIC LOAD Kg	DEF mm	BUFFING LOAD Kg	DEF mm	WEIGHT Kg
M190	103	79	20	150	25	450	45	0.3

MULTIBUFFER

Including Multibuffer stainless

Multibuffers are designed for inexpensive and effective control of vibration shock and acoustic noise and are equally adaptable in controlling impact or for use as simple machine feet.

The Multibuffer face profile has been designed to provide a simple slip resistant surface whilst maintaining optimum impact and static properties

Uses Optional Stud System! (not available with stainless steel)



BUFFER DETAILS

Standard Part No	Stainless Type 304	A (mm)	B (mm)	C metric	Duro	Static		Buffing		Weight Kg
						Load Kg	Def mm	Load Kg	Def mm	
M12201855	M13201855	20	18	M6	55	26	2.5	57	5	0.01
M12252555	M13252555	25	25	M6	55	25	3	53	6	0.02
M12302055	M13302055	30	20	M8	55	46	2.5	105	5	0.03
M12303055	M13303055	30	30	M8	55	47	3.5	94	7	0.04
M12402055	M13402055	40	20	M8	55	78	2.5	184	5	0.05
M12403055	M13403055	40	30	M8	55	78	3.5	162	7	0.06
M12503555	M13503555	50	35	M10	55	157	4	316	8	0.1
M12754055		75	40	M10	55	323	4.5	696	9	0.3
M121004055		100	40	M16	55	637	4.5	1284	9	0.5
M121505555		150	55	M16	55	1382	6	2950	12	1.4

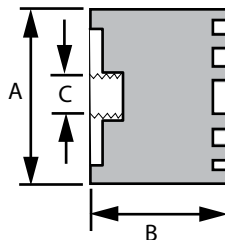

OPTIONAL STUD SYSTEM STUD DETAILS

MULTIBUFFER Stud Part No	THREADS		DIMENSIONS		
	A	B	C mm	D mm	E mm
M6M6	M6 x 1.0	M6 x 1.0	6	15	21 *
M6M8	M6 x 1.0	M8 x 1.25	6	20	28
M6W316	M6 x 1.0	3/16"WHIT x 24tpi	6	15	22.5
M6W14	M6 x 1.0	1/4"WHIT x 20tpi	6	15	22.5
M8M8	M8 x 1.25	M8 x 1.25	8	20	28 *
M8M10	M8 x 1.25	M10 x 1.5	8	25	35
M8W516	M8 x 1.25	5/16"WHIT x 18tpi	8	20	31
M10M10	M10 x 1.5	M10 x 1.5	10	25	37 *
M10M12	M10 x 1.5	M12 x 1.75	10	35	49
M10W38	M10 x 1.5	3/8"WHIT x 16tpi	10	25	39
M16M16	M16 x 2.0	M16 x 2.0	16	40	56 *

* Denotes continuous thread

microBOND™ Thread Security

Thread	Prevailing on-torque (max) Nm	Breakaway off-torque (min) Nm	Prevailing off-torque (min) Nm
M6	1.8	1.5	0.8
M8	2.8	4	2
M10	5.5	11	4
M16	14	33	16

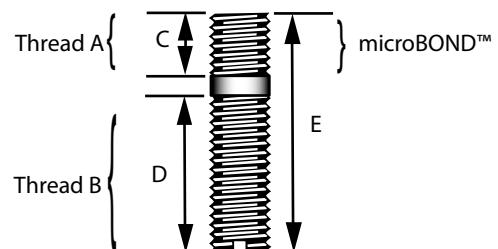

All Dimensions in Millimetres

MACHINERY FOOT

Simple Machinery Foot Isolator

Part Number M177MF.

Typical Applications:

- Small generators
- Small compressors
- Portable equipment

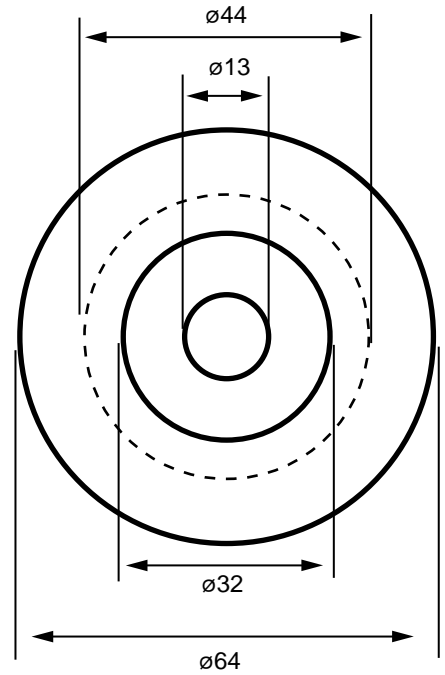
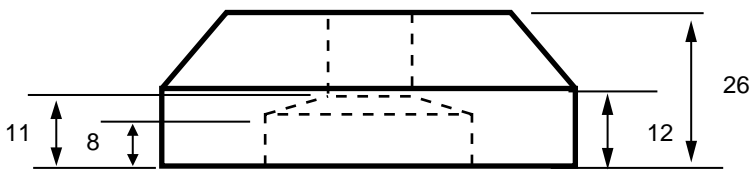

Load Rating Chart

Load	Def mm	Weight Kg
90	3	0.2

STANDARD BUFFER

PRODUCT NUMBER

B180	15mm base 6mm high centre hole.
B183W	Buffer White.
B184	Buffer Black.
M29ABL	22mm Diameter X 7mm high, Black
M29AW	22mm Diameter X 7mm high, Black



DESCRIPTION

Small general purpose buffers.

PONTOON FENDER

PRODUCT NUMBER

DESCRIPTION

176125* PONTOON FENDER D WHITE

FEATURES

PVC
LARGE D FENDER/GUNWALE,
80MM WIDE 60MM HIGH WITH 11MM RETURN LIP.
FLEXIBLE PVC MATERIAL,
8MM THICK

* MOQ'S APPLY



UES
international
Engineering Solutions
Since 1902

High quality gas struts and drawer slides for your
camper trailer, caravan or 4x4 vehicle.
Visit your nearest UES showroom or find us at:
(AUS) 1300 00 1904 www.uesint.com

Locks
Hinges
Latches
Rubber & Seals
Gas Struts
Drawer Slides
Water Tanks

RUBBER

PONTOON FENDER

<u>PRODUCT NUMBER</u>	<u>DESCRIPTION</u>
176126*	PONTOON FENDER WHITE

FEATURES

PVC
 PONTOON FENDER CORNER TYPE
 45MM X 30MM HIGH BUFFER
 63MM OVERALL WITH 25MM RETURN

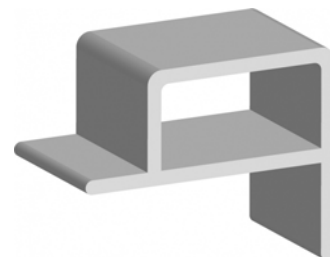

PONTOON FENDER

<u>PRODUCT NUMBER</u>	<u>DESCRIPTION</u>
176762 - 301*	PONTOON FENDER WHITE

FEATURES

RECTANGULAR PONTOON FENDER TO FIT 70MM POST.
 30MM HIGH BUFFER 76MM WIDE OVERALL 25MM
 SIDE FIXING STRIPS 4MM THICK FLEXIBLE PLASTIC

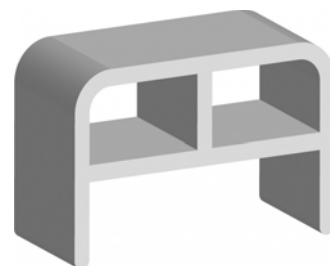

VERTICAL BUFFER

<u>PRODUCT NUMBER</u>	<u>DESCRIPTION</u>
177395*	VERTICAL BUFFER WHITE

FEATURES

WHITE PVC VERTICAL BUFFER
 BASE 46MM CENTRE TO EDGE,
 62MM DIAMETER ROUND BUFFER
 55MM HIGH 4MM THICK MATERIAL



D GUNWALE

<u>PRODUCT NUMBER</u>	<u>DESCRIPTION</u>
178411*	Boat, Dinghy & tinny protection buffer PVC

* MOQ'S APPLY



INSERTION RUBBER

<u>PRODUCT NUMBER</u>	<u>DESCRIPTION</u>
SR-IN151200	INSERTION RUBBER 1.5MM X 1200MM WIDE 1 PLY 10M/ROLL
SR-IN151200-2	INSERTION RUBBER 1.5MM X 1200MM WIDE 1 PLY 2M/ROLL
SR-IN151200-5	INSERTION RUBBER 1.5MM X 1200MM WIDE 1 PLY 5M/ROLL
SR-IN151500	INSERTION RUBBER 1.5MM X 1500MM WIDE 1 PLY 10M/ROLL
SR-IN301200	INSERTION RUBBER 3.0MM X 1200MM WIDE 1 PLY 10M/ROLL
SR-IN301500	INSERTION RUBBER 3.0MM X 1500MM WIDE 1 PLY 10M/ROLL
SR-IN301200-2	INSERTION RUBBER 3.0MM X 1200MM WIDE 1 PLY 2M/ROLL
SR-IN301200-5	INSERTION RUBBER 3.0MM X 1200MM WIDE 1 PLY 5M/ROLL
SR-IN301200PREMMIUM	INSERTION RUBBER 1.5MM X 1200MM WIDE 1 PLY 10M/ROLL PREMIUM GRADE
SR-IN451200	INSERTION RUBBER 4.5MM X 1200MM WIDE 2 PLY 10M/ROLL
SR-IN451500	INSERTION RUBBER 4.5MM X 1500MM WIDE 2 PLY 10M/ROLL
SR-IN451200-2	INSERTION RUBBER 4.5MM X 1200MM WIDE 2 PLY 2M/ROLL
SR-IN451200-5	INSERTION RUBBER 4.5MM X 1200MM WIDE 2 PLY 5M/ROLL
SR-IN601200	INSERTION RUBBER 6.0MM X 1200MM WIDE 2 PLY 10M/ROLL
SR-IN601500	INSERTION RUBBER 6.0MM X 1500MM WIDE 2 PLY 10M/ROLL
SR-IN601200-2	INSERTION RUBBER 6.0MM X 1200MM WIDE 2 PLY 2M/ROLL
SR-IN601200-5	INSERTION RUBBER 6.0MM X 1200MM WIDE 2 PLY 5M/ROLL
SR-IN951200	INSERTION RUBBER 9.5MM X 1200MM WIDE 2 PLY 10M/ROLL
SR-IN951200-2	INSERTION RUBBER 9.5MM X 1200MM WIDE 2 PLY 2M/ROLL
SR-IN951200-5	INSERTION RUBBER 9.5MM X 1200MM WIDE 2 PLY 5M/ROLL
SR-IN151200	INSERTION RUBBER 1.5MM X 1200MM WIDE 1 PLY 10M/ROLL
SR-IN301200	INSERTION RUBBER 1.5MM X 1200MM WIDE 1 PLY 10M/ROLL
SR-IN451200	INSERTION RUBBER 4.5MM X 1200MM WIDE 2 PLY 10M/ROLL
SR-IN601200	INSERTION RUBBER 6.0MM X 1200MM WIDE 2 PLY 10M/ROLL



NEOPRENE SHEET RUBBER

<u>PRODUCT NUMBER</u>	<u>DESCRIPTION</u>
SR-NEO081200	NEOPRENE RUBBER 0.8MM X 1200MM WIDE 10M/ROLL
SR-NEO101200	NEOPRENE RUBBER 1.0MM X 1200MM WIDE 10M/ROLL
SR-NEO151200	NEOPRENE RUBBER 1.5MM X 1200MM WIDE 10M/ROLL
SR-NEO241200	NEOPRENE RUBBER 2.4MM X 1200MM WIDE 10M/ROLL
SR-NEO301200	NEOPRENE RUBBER 3.0MM X 1200MM WIDE 10M/ROLL
SR-NEO451200	NEOPRENE RUBBER 4.5MM X 1200MM WIDE 10M/ROLL
SR-NEO901200	NEOPRENE RUBBER 9.0MM X 1200MM WIDE 10M/ROLL



NATURAL RUBBER INSERTION STRIP*

<u>PRODUCT NUMBER</u>	<u>DESCRIPTION</u>
SR-IN1525	INSERTION RUBBER 1.5MM X 25MM 10M/ROLL
SR-IN1525AB	INSERTION RUBBER 1.5MM X 25MM ADHESIVE BACK 10M/ROLL
SR-IN1550	INSERTION RUBBER 1.5MM X 50MM 10M/ROLL
SR-IN1550AB	INSERTION RUBBER 1.5MM X 50MM ADHESIVE BACK 10M/ROLL
SR-IN1575	INSERTION RUBBER 1.5MM X 75MM 10M/ROLL
SR-IN1575AB	INSERTION RUBBER 1.5MM X 75MM ADHESIVE BACK 10M/ROLL
SR-IN15100	INSERTION RUBBER 1.5MM X 100MM 10M/ROLL
SR-IN15100AB	INSERTION RUBBER 1.5MM X 100MM ADHESIVE BACK 10M/ROLL
SR-IN15150	INSERTION RUBBER 1.5MM X 150MM 10M/ROLL
SR-IN15200	INSERTION RUBBER 1.5MM X 200MM 10M/ROLL
SR-IN15250	INSERTION RUBBER 1.5MM X 250MM 10M/ROLL
SR-IN15300	INSERTION RUBBER 1.5MM X 300MM 10M/ROLL
SR-IN3025	INSERTION RUBBER 3.0MM X 25MM 10M/ROLL
SR-IN3025AB	INSERTION RUBBER 3.0MM X 25MM ADHESIVE BACK 10M/ROLL
SR-IN3040	INSERTION RUBBER 3.0MM X 40MM 10M/ROLL
SR-IN3050	INSERTION RUBBER 3.0MM X 50MM 10M/ROLL
SR-IN3050AB	INSERTION RUBBER 3.0MM X 50MM ADHESIVE BACK 10M/ROLL
SR-IN3075	INSERTION RUBBER 3.0MM X 75MM 10M/ROLL
SR-IN3075AB	INSERTION RUBBER 3.0MM X 75MM ADHESIVE BACK 10M/ROLL
SR-IN30100	INSERTION RUBBER 3.0MM X 100MM 10M/ROLL
SR-IN30150	INSERTION RUBBER 3.0MM X 150MM 10M/ROLL
SR-IN30200	INSERTION RUBBER 3.0MM X 200MM 10M/ROLL
SR-IN30250	INSERTION RUBBER 3.0MM X 250MM 10M/ROLL
SR-IN30300	INSERTION RUBBER 3.0MM X 300MM 10M/ROLL
SR-IN30600	INSERTION RUBBER 3.0MM X 600MM 10M/ROLL
SR-IN4525	INSERTION RUBBER 4.5MM X 25MM 10M/ROLL
SR-IN4575	INSERTION RUBBER 4.5MM X 75MM 10M/ROLL
SR-IN45100	INSERTION RUBBER 4.5MM X 100MM 10M/ROLL
SR-IN45150	INSERTION RUBBER 4.5MM X 150MM 10M/ROLL
SR-IN45200	INSERTION RUBBER 4.5MM X 200MM 10M/ROLL
SR-IN45250	INSERTION RUBBER 4.5MM X 250MM 10M/ROLL
SR-IN45300	INSERTION RUBBER 4.5MM X 300MM 10M/ROLL
SR-IN45400	INSERTION RUBBER 4.5MM X 400MM 10M/ROLL
SR-IN6025	INSERTION RUBBER 6.0MM X 25MM 10M/ROLL
SR-IN6025AB	INSERTION RUBBER 6.0MM X 25MM ADHESIVE BACK 10M/ROLL
SR-IN6050	INSERTION RUBBER 6.0MM X 50MM 10M/ROLL
SR-IN6050AB	INSERTION RUBBER 6.0MM X 50MM ADHESIVE BACK 10M/ROLL
SR-IN6075	INSERTION RUBBER 6.0MM X 75MM 10M/ROLL
SR-IN6050AB	INSERTION RUBBER 6.0MM X 75MM ADHESIVE BACK 10M/ROLL
SR-IN60100	INSERTION RUBBER 6.0MM X 100MM 10M/ROLL
SR-IN60150	INSERTION RUBBER 6.0MM X 150MM 10M/ROLL
SR-IN60200	INSERTION RUBBER 6.0MM X 200MM 10M/ROLL
SR-IN60250	INSERTION RUBBER 6.0MM X 250MM 10M/ROLL
SR-IN60300	INSERTION RUBBER 6.0MM X 300MM 10M/ROLL
SR-IN60600	INSERTION RUBBER 6.0MM X 600MM 10M/ROLL
SR-IN9550	INSERTION RUBBER 9.5MM X 50MM 10M/ROLL
SR-IN9575	INSERTION RUBBER 9.5MM X 75MM 10M/ROLL
SR-IN95100	INSERTION RUBBER 9.5MM X 100MM 10M/ROLL
SR-IN95150	INSERTION RUBBER 9.5MM X 150MM 10M/ROLL
SR-IN95200	INSERTION RUBBER 9.5MM X 200MM 10M/ROLL
SR-IN95400	INSERTION RUBBER 9.5MM X 400MM 10M/ROLL
SR-IN95500	INSERTION RUBBER 9.5MM X 500MM 10M/ROLL



* MOQ'S APPLY ON CERTAIN SIZES

NEOPRENE STRIP*

PRODUCT NUMBER

DESCRIPTION

SR-NEO1525	NEOPRENE RUBBER 1.5MM X 25MM 10M/ROLL
SR-NEO1550	NEOPRENE RUBBER 1.5MM X 50MM 10M/ROLL
SR-NEO1575	NEOPRENE RUBBER 1.5MM X 75MM 10M/ROLL
SR-NEO15100	NEOPRENE RUBBER 1.5MM X 100MM 10M/ROLL
SR-NEO15150	NEOPRENE RUBBER 1.5MM X 150MM 10M/ROLL
SR-NEO12100	NEOPRENE RUBBER 12MM X 100MM 10M/ROLL
SR-NEO12200	NEOPRENE RUBBER 12MM X 200MM 10M/ROLL
SR-NEO1250	NEOPRENE RUBBER 12MM X 50MM 10M/ROLL
SR-NEO15300	NEOPRENE RUBBER 1.5MM X 300MM 10M/ROLL
SR-NEO3025	NEOPRENE RUBBER 3.0MM X 25MM 10M/ROLL
SR-NEO3025AB	NEOPRENE RUBBER 3.0MM X 25MM ADHESIVE BACK 10M/ROLL
SR-NEO3050	NEOPRENE RUBBER 3.0MM X 50MM 10M/ROLL
SR-NEO3050AB	NEOPRENE RUBBER 3.0MM X 50MM ADHESIVE BACK 10M/ROLL
SR-NEO3075	NEOPRENE RUBBER 3.0MM X 75MM 10M/ROLL
SR-NEO30100	NEOPRENE RUBBER 3.0MM X 100MM 10M/ROLL
SR-NEO30100AB	NEOPRENE RUBBER 3.0MM X 100MM ADHESIVE BACK 10M/ROLL
SR-NEO30150	NEOPRENE RUBBER 3.0MM X 150MM 10M/ROLL
SR-NEO30150AB	NEOPRENE RUBBER 3.0MM X 150MM ADHESIVE BACK 10M/ROLL
SR-NEO30200	NEOPRENE RUBBER 3.0MM X 200MM 10M/ROLL
SR-NEO4575	NEOPRENE RUBBER 4.5MM X 75MM 10M/ROLL
SR-NEO45100	NEOPRENE RUBBER 4.5MM X 100MM 10M/ROLL
SR-NEO45150	NEOPRENE RUBBER 4.5MM X 150MM 10M/ROLL
SR-NEO45200	NEOPRENE RUBBER 4.5MM X 200MM 10M/ROLL
SR-NEO6050	NEOPRENE RUBBER 6.0MM X 50MM 10M/ROLL
SR-NEO6075	NEOPRENE RUBBER 6.0MM X 75MM 10M/ROLL
SR-NEO60100	NEOPRENE RUBBER 6.0MM X 100MM 10M/ROLL
SR-NEO60125	NEOPRENE RUBBER 6.0MM X 125MM 10M/ROLL
SR-NEO60150	NEOPRENE RUBBER 6.0MM X 150MM 10M/ROLL
SR-NEO9075	NEOPRENE RUBBER 9.0MM X 75MM 10M/ROLL
SR-NEO90100	NEOPRENE RUBBER 9.0MM X 100MM 10M/ROLL
SR-NEO90200	NEOPRENE RUBBER 9.0MM X 200MM 10M/ROLL
SR-NEO90230	NEOPRENE RUBBER 9.0MM X 230MM 10M/ROLL
SR-NEO90250	NEOPRENE RUBBER 9.0MM X 250MM 10M/ROLL
SR-NEO90280	NEOPRENE RUBBER 9.0MM X 280MM 10M/ROLL



NITRILE RUBBER STRIP*

PRODUCT NUMBER

DESCRIPTION

SR-NIT1525	NITRILE RUBBER 1.5MM X 25MM 10M/ROLL
SR-NIT1550	NITRILE RUBBER 3.0MM X 75MM 10M/ROLL
SR-NIT3075	NITRILE RUBBER 3.0MM X 75MM 10M/ROLL
SR-NIT30100	NITRILE RUBBER 3.0MM X 100MM 10M/ROLL
SR-NIT30150	NITRILE RUBBER 3.0MM X 150MM 10M/ROLL
SR-NIT6065	NITRILE RUBBER 6.0MM X 65MM 10M/ROLL
SR-NIT60600	NITRILE RUBBER 6.0MM X 600MM 10M/ROLL
SR-NIT9050	NITRILE RUBBER 9.0MM X 50MM 10M/ROLL



* MOQ'S APPLY ON CERTAIN SIZES

EPDM RUBBER STRIP*

PRODUCT NUMBER

DESCRIPTION

SR-EPDM1525	EPDM RUBBER 1.5MM X 25MM 10M/ROLL
SR-EPDM1550	EPDM RUBBER 1.5MM X 50MM 10M/ROLL
SR-EPDM3050	EPDM RUBBER 3.0MM X 50MM 10M/ROLL
SR-EPDM15200	EPDM RUBBER 1.5MM X 200MM 10M/ROLL
SR-EPDM3075	EPDM RUBBER 3.0MM X 75MM 10M/ROLL
SR-EPDM1525	EPDM RUBBER 1.5MM X 25MM 10M/ROLL
SR-EPDM3050AB	EPDM RUBBER 3.0MM X 50MM ADHESIVE BACK 10M/ROLL
SR-EPDM30250	EPDM RUBBER 3.0MM X 250MM 10M/ROLL
SR-EPDM30200	EPDM RUBBER 3.0MM X 200MM 10M/ROLL
SR-EPDM90100	EPDM RUBBER 9.0MM X 100MM 10M/ROLL



CHUTEX RUBBER STRIP*

PRODUCT NUMBER

DESCRIPTION

SR-CHUT3050	CHUTEX RUBBER 3.0MM X 50MM 10M/ROLL
SR-CHUT3075	CHUTEX RUBBER 3.0MM X 50MM 10M/ROLL
SR-CHUT30100	CHUTEX RUBBER 3.0MM X 100MM 10M/ROLL
SR-CHUT45100	CHUTEX RUBBER 4.5MM X 100MM 10M/ROLL
SR-CHUT4550	CHUTEX RUBBER 4.5MM X 50MM 10M/ROLL
SR-CHUT6050	CHUTEX RUBBER 6.0MM X 50MM 10M/ROLL
SR-CHUT60100	CHUTEX RUBBER 6.0MM X 100MM 10M/ROLL
SR-CHUT60200	CHUTEX RUBBER 6.0MM X 200MM 10M/ROLL



SKIRTING RUBBER*

PRODUCT NUMBER

DESCRIPTION

SR-NS12100	NATURAL SKIRTING RUBBER 12MM X 100MM 30M/ROLL
SR-NS90100	NATURAL SKIRTING RUBBER 9.0MM X 100MM 30M/ROLL
SR-NS16100	NATURAL SKIRTING RUBBER 16MM X 100MM 30M/ROLL
SR-NS1675	NATURAL SKIRTING RUBBER 16MM X 75MM 30M/ROLL



* MOQ'S APPLY ON CERTAIN SIZES

RED SILICONE RUBBER SHEET*

PRODUCT NUMBER

DESCRIPTION

SR-SIL151200RED	SILICONE RUBBER RED 1.5MM X 1200MM WIDE 10M/ROLL
SR-SIL301200RED	SILICONE RUBBER RED 3.0MM X 1200MM WIDE 10M/ROLL



NITRILE RUBBER SHEET*

PRODUCT NUMBER

DESCRIPTION

SR-NIT151200	NITRILE RUBBER 1.5MM X 1200MM WIDE 10M/ROLL
SR-NIT301200	NITRILE RUBBER 3.0MM X 1200MM WIDE 10M/ROLL
SR-NIT451200	NITRILE RUBBER 4.5MM X 1200MM WIDE 10M/ROLL
SR-NIT601200	NITRILE RUBBER 6.0MM X 1200MM WIDE 10M/ROLL
SR-NIT901200	NITRILE RUBBER 9.0MM X 1200MM WIDE 10M/ROLL



SILICONE TRANSLUCENT RUBBER SHEET*

PRODUCT NUMBER

DESCRIPTION

SR-SIL151200TR	SILICONE RUBBER TRANSLUCENT 1.5MM X 1200MM WIDE 10M/ROLL
SR-SIL201200TR	SILICONE RUBBER TRANSLUCENT 2.0MM X 1200MM WIDE 10M/ROLL
SR-SIL301200TR	SILICONE RUBBER TRANSLUCENT 3.0MM X 1200MM WIDE 10M/ROLL



* MOQ'S APPLY



TEL(AUS): 1300 00 1904 TEL(NZ): +64 (0)9 633 4019 www.uesint.com info@uesint.com

Showrooms in Sydney • Brisbane • Melbourne • Perth • Adelaide • Darwin • Nowra • Auckland

CHUTEX RUBBER SHEET*PRODUCT NUMBERDESCRIPTION

SR-CHU151200	CHUTEX RUBBER 1.5MM X 1200MM WIDE 10M/ROLL
SR-CHU301200	CHUTEX RUBBER 3.0MM X 1200MM WIDE 10M/ROLL
SR-CHU451200	CHUTEX RUBBER 4.5MM X 1200MM WIDE 10M/ROLL
SR-CHU601200	CHUTEX RUBBER 6.0MM X 1200MM WIDE 10M/ROLL

**EPDM RUBBER SHEET***PRODUCT NUMBERDESCRIPTION

SR-EPDM151200	EPDM RUBBER 1.5MM X 1200MM WIDE 10M/ROLL
SR-EPDM301200	EPDM RUBBER 3.0MM X 1200MM WIDE 10M/ROLL
SR-EPDM451200	EPDM RUBBER 4.5MM X 1200MM WIDE 10M/ROLL
SR-EPDM601200	EPDM RUBBER 6.0MM X 1200MM WIDE 10M/ROLL
SR-EPDM901200	EPDM RUBBER 9.0MM X 1200MM WIDE 10M/ROLL
SR-EPDM191200	EPDM RUBBER 19MM X 1200MM WIDE 10M/ROLL

**GUM RUBBER SHEET***PRODUCT NUMBERDESCRIPTION

SR-GR151200	GUM RUBBER 1.5MM X 1200MM WIDE 10M/ROLL
SR-GR301200	GUM RUBBER 3.0MM X 1200MM WIDE 10M/ROLL
SR-GR451200	GUM RUBBER 4.5MM X 1200MM WIDE 10M/ROLL

**WHITE HYGENIC RUBBER***PRODUCT NUMBERDESCRIPTION

SR-HR151200	HYGENIC RUBBER WHITE 1.5MM X 1200MM WIDE 10M/ROLL
SR-HR301200	HYGENIC RUBBER WHITE 3.0MM X 1200MM WIDE 10M/ROLL
SR-HR451200	HYGENIC RUBBER WHITE 4.5MM X 1200MM WIDE 10M/ROLL
SR-HR601200	HYGENIC RUBBER WHITE 6.0MM X 1200MM WIDE 10M/ROLL
SR-HR901200	HYGENIC RUBBER WHITE 9.0MM X 1200MM WIDE 10M/ROLL



* MOQ'S APPLY

CHECKER PLATE MAT

PRODUCT NUMBER

DESCRIPTION

SR-CPM351200

CHECKER PLATE MAT 3.5MM X 1200MM WIDE 10M/ROLL

SR-CPM351600

CHECKER PLATE MAT 3.5MM X 1600MM WIDE 10M/ROLL

SR-CPM351830

CHECKER PLATE MAT 3.5MM X 1830MM WIDE 10M/ROLL



RECYCLED ANTI-SLIP MAT

PRODUCT NUMBER

DESCRIPTION

SR-ASM601200

ANTI-SLIP MAT 6.0MM X 1200MM WIDE 10M/ROLL

SR-ASM901200

ANTI-SLIP MAT 9.0MM X 1200MM WIDE 10M/ROLL



EQUINE MAT

PRODUCT NUMBER

DESCRIPTION

SR-EM102000

EQUINE MAT 10MM X 2000MM WIDE 10M/ROLL



UES Trade Card
5% off our entire range,
plus access to special discounts & giveaways
Visit us on www.uesint.com



TUBE TREAD MAT

PRODUCT NUMBER

SR-TT1220BLUE
 SR-TT1220BLK
 SR-TT914BLUE
 SR-TT914GRY

DESCRIPTION

TUBE TREAD MAT BLUE 1220MM WIDE 12M/ROLL
 TUBE TREAD MAT BLACK 1220MM WIDE 12M/ROLL
 TUBE TREAD MAT BLUE 914MM WIDE 12M/ROLL
 TUBE TREAD MAT GREY 914MM WIDE 12M/ROLL



UNIVERSAL MAT

PRODUCT NUMBER

SR-UNI30501520
 SR-UNI30501830
 SR-UNI21301520
 SR-UNI24401520
 SR-UNI24401830

DESCRIPTION

UNIVERSAL MAT 3050MM X 1520MM X 5MM THICK
 UNIVERSAL MAT 3050MM X 1830MM X 5MM THICK
 UNIVERSAL MAT 2130MM X 1520MM X 5MM THICK
 UNIVERSAL MAT 2440MM X 1520MM X 5MM THICK
 UNIVERSAL MAT 2440MM X 1830MM X 5MM THICK



Universal Rubber Mats 52-501 → 52-701-2G



52-501
 Universal Rubber Mat.
 45cm X 60cm



52-700-2
 Black Front Mat.
52-700-2G
 Grey Front Mat.



52-701-2
 Black Rear Mat.
52-701-2G
 Grey Rear Mat.

UTE MAT

PRODUCT NUMBER

DESCRIPTION

SR-UM1210270

UTE MAT 10MM X 1210MM X 270MM WIDE

SR-UM17551700

UTE MAT 10MM X 1755MM X 1700MM WIDE

SR-UM18201700

UTE MAT 10MM X 1820MM X 1700MM WIDE

SR-UM1830

UTE MAT 10MM X 1830MM WIDE 10M/ROLL

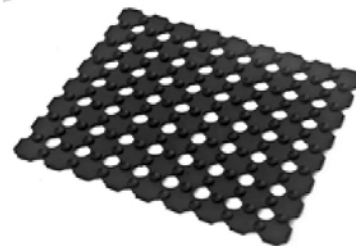

LARGE STUDDED MAT

PRODUCT NUMBER

DESCRIPTION

SR-STUD301200

STUD MAT 3.0MM X 1200MM WIDE 10M/ROLL

SR-STUD451200

STUD MAT 4.5MM X 1200MM WIDE 10M/ROLL

SR-STUD451500

STUD MAT 4.5MM X 1500MM WIDE 10M/ROLL



LOAD MAT

PRODUCT NUMBER

DESCRIPTION

SR-LM501200

LOAD MAT 5.0MM X 1200MM WIDE 10M/ROLL

SR-LM801200-400

LOAD MAT 8.0MM X 400MM X 400MM



FINE RIBBED MAT

<u>PRODUCT NUMBER</u>	<u>DESCRIPTION</u>
SR-FRIB351200	FINE RIB RUBBER 3.5MM X 1200MM WIDE 10M/ROLL
SR-FRIB351500	FINE RIB RUBBER 3.5MM X 1500MM WIDE 10M/ROLL
SR-FRIB351830	FINE RIB RUBBER 3.5MM X 1830MM WIDE 10M/ROLL
SR-FRIB302000	FINE RIB RUBBER 3.0MM X 2000MM WIDE 10M/ROLL



BIG RIBBED MAT

<u>PRODUCT NUMBER</u>	<u>DESCRIPTION</u>
SR-BRIB501600	BIG RIB MAT 5.0MM X 1600MM WIDE 10.5M/ROLL
SR-BRIB351830	BIG RIB MAT 3.5MM X 1830MM WIDE 10.5M/ROLL
SR-BRIB501830	BIG RIB MAT 5.0MM X 1830MM WIDE 10.5M/ROLL
SR-BRIB351000	BIG RIB MAT 3.5MM X 1000MM WIDE 10M/ROLL
SR-BRIB351250	BIG RIB MAT 3.5MM X 1250MM WIDE 10M/ROLL
SR-BRIB351500	BIG RIB MAT 3.5MM X 1500MM WIDE 10M/ROLL
SR-BRIB501500	BIG RIB MAT 5.0MM X 1500MM WIDE 10M/ROLL
SR-BRIB351600	BIG RIB MAT 3.5MM X 1500MM WIDE 10.5M/ROLL
SR-BRIB351830	BIG RIB MAT 3.5MM X 1830MM WIDE 10M/ROLL
SR-BRIB501830	BIG RIB MAT 5.0MM X 1830MM WIDE 10M/ROLL



VIP SAFETY MAT

<u>PRODUCT NUMBER</u>	<u>DESCRIPTION</u>
SR-NIT15001000	SAFETY MAT NITRILE 1500 X 1000MM WIDE
SR-VIP15001000	SAFETY MAT EPDM 1500 X 1000MM WIDE

FEATURES

- SR-NIT15001000 - Stand alone, High oil Resistance
- SR-VIP15001000 - Stand alone
- SR-NEO1000800 - Stand alone, High oil resistance



Moulded Rubber Straps

MRS-

MATERIAL

EPDM Rubber Elastomer
Steel hooks

FINISH

Black

FEATURES

Straps will stretch to 1.6 times their original length

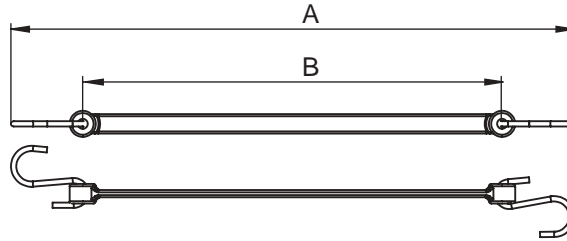

	A	B
MRS150	150mm	100mm
MRS350	350mm	245mm
MRS480	480mm	372mm
MRS600	600mm	495mm
MRS710	710mm	591mm
MRS890	890mm	787mm

RUBBER FLEXISTRAP

PRODUCT NUMBER

DESCRIPTION

74-010	RUBBER FLEXISTRAP 10" (250MM) - DOMESTIC
74-015	RUBBER FLEXISTRAP 15" (380MM) - DOMESTIC
74-021	RUBBER FLEXISTRAP 21" (530MM) - DOMESTIC
74-031	RUBBER FLEXISTRAP 31" (780MM) - DOMESTIC

FEATURES

Light loads
Rubber



FLEXISTRAP - INDUSTRIAL

PRODUCT NUMBER

DESCRIPTION

FHS9K	FLEXISTRAP 230MM - INDUSTRIAL
FHS15K	FLEXISTRAP 380MM - INDUSTRIAL
FHS24K	FLEXISTRAP 610MM - INDUSTRIAL
FHS31K	FLEXISTRAP 785MM - INDUSTRIAL

FEATURES

Heavy duty
Rubber



TARP TIE DOWN

PRODUCT NUMBER

TTD

DESCRIPTION

Dogbone rubber straps



TIE DOWN RUBBER RINGS- 630MM

PRODUCT NUMBER

TTD-630

DESCRIPTION

Tie down rubber ring



JERRY CAN SEAL

PRODUCT NUMBER

JCS

DESCRIPTION

Seal metal Jerry cans



FEATURES

Nitrile

HAND GRIP*

PRODUCT NUMBER

HG20120
 HG25120
 HG358
 HG58
 HG534
 HG578
 HG510
 HG510B-FG
 HG532
 HG535

DESCRIPTION

HAND GRIP 25MM
 HAND GRIP 20MM
 HAND GRIP 16MM (5/8") X 80MM BLACK
 HAND GRIP 16MM (5/8") X 125MM BLACK
 HAND GRIP 20MM (3/4") X 125MM BLACK
 HAND GRIP 22MM (7/8") X 125MM BLACK
 HAND GRIP 25MM (1") X 125MM BLACK
 HAND GRIP 25MM (1") X 125MM BLACK - MOULDED FINGER GRIP
 HAND GRIP 32MM (1-1/4") X 125MM BLACK
 HAND GRIP 35MM X 125MM BLACK



FEATURES

PVC
 Handles, Tools, Wheelbarrows

* MOQ'S APPLY

PURE GUM CORD*

<u>PRODUCT NUMBER</u>	<u>DESCRIPTION</u>
E1287	GUM CORD 3MM
E1278	GUM CORD 5MM
E1279	GUM CORD 6.5MM
E1292	GUM CORD 8MM
E1280	GUM CORD 10MM
E1281	GUM CORD 13MM
E1299	GUM CORD 16MM
E1293	GUM CORD 19MM
E1313	GUM CORD 22MM
E1282	GUM CORD 25MM
E1467	GUM CORD - 28MM



NEOPRENE CORD*

<u>PRODUCT NUMBER</u>	<u>DESCRIPTION</u>
NC5-ORM	NEOPRENE CORD 5MM DIA
NC6-ORM	NEOPRENE CORD 6MM DIA
NC8-ORM	NEOPRENE CORD 8MM DIA
NC10-ORM	NEOPRENE CORD 10MM DIA
NC13-ORM	NEOPRENE CORD 13MM DIA
NC16-ORM	NEOPRENE CORD 16MM DIA
NC19-ORM	NEOPRENE CORD 19MM DIA
NC22-ORM	NEOPRENE CORD 22MM DIA
NC25-ORM	NEOPRENE CORD 25MM DIA



General purpose, oil resistant, trike tyres
Solid Rubber

NITRILE CORD*

<u>PRODUCT NUMBER</u>	<u>DESCRIPTION</u>
NC2	NITRILE CORD 2.0MM DIA
NC24	NITRILE CORD 2.4MM DIA
NC3	NITRILE CORD 3MM DIA
NC3-5	NITRILE CORD 3.5MM DIA
NC4	NITRILE CORD 4MM DIA
NC4-5	NITRILE CORD 4.5MM DIA
NC5	NITRILE CORD 5MM DIA
NC6	NITRILE CORD 6MM DIA
NC6-35	NITRILE CORD 6.35MM DIA
NC9-0	NITRILE CORD 9MM DIA
NC9-5	NITRILE CORD 9.5MM DIA
NC10-NIT	NITRILE CORD 10MM DIA
NC10-3	NITRILE CORD 10.3MM DIA
NC12	NITRILE CORD 12MM DIA
NC14-29	NITRILE CORD 14.29MM DIA



Fuel resistant, O ring cord
Solid Rubber

SHOCK CORD

<u>PRODUCT NUMBER</u>	<u>DESCRIPTION</u>
B013	SHOCKCORD-3MM
B014	SHOCKCORD-4MM
B015	SHOCKCORD-5MM
B016	SHOCKCORD-6MM
B018	SHOCKCORD-8MM
B019	SHOCKCORD-10MM



Bungee cord, tarp ties, Octopus strap
Elasticized, composite material

* MOQ'S APPLY

ROLLER DOOR BOTTOM SEAL

PRODUCT NUMBER

RD1000

DESCRIPTION

ROLLER DOOR BOTTOM SEAL
PVC
Cut to length (non returnable)



CABLE PROTECTOR LARGE

PRODUCT NUMBER

CPL

DESCRIPTION

Rubber
1M interlocking



CABLE PROTECTOR SMALL

PRODUCT NUMBER

CPS

DESCRIPTION

Rubber
1M interlocking



ISLAND INFLATABLE, AIR DECK FLOOR

PRODUCT NUMBER

IA200 - 2m

DESCRIPTION

All Island Inflatable boats IA models come with Island's patent Double Wall High Pressure Air-Deck Flooring. The advantages of an air

floor are its lightweight design and ease of use. You can roll up or unroll your boat easily without having to remove or install the floor.



ISLAND INFLATABLE, AIR DECK FLOOR

PRODUCT NUMBER

IA230 - 2.3m

DESCRIPTION

All Island Inflatable boats IA models come with Island's patent Double Wall High Pressure Air-Deck Flooring. The advantages of an air

floor are its lightweight design and ease of use. You can roll up or unroll your boat easily without having to remove or install the floor.



ISLAND INFLATABLE, AIR DECK FLOOR

PRODUCT NUMBER

IA260 - 2.6m

DESCRIPTION

All Island Inflatable boats IA models come with Island's patent Double Wall High Pressure Air-Deck Flooring. The advantages of an air

floor are its lightweight design and ease of use. You can roll up or unroll your boat easily without having to remove or install the floor.



ISLAND INFLATABLE, AIR DECK FLOOR

PRODUCT NUMBER

IA290 - 2.9

DESCRIPTION

All Island Inflatable boats IA models come with Island's patent Double Wall High Pressure Air-Deck Flooring. The advantages of an air

floor are its lightweight design and ease of use. You can roll up or unroll your boat easily without having to remove or install the floor.



ISLAND INFLATABLE, AIR DECK FLOOR

PRODUCT NUMBER

IA330 - 3.3m

DESCRIPTION

All Island Inflatable boats IA models come with Island's patent Double Wall High Pressure Air-Deck Flooring. The advantages of an air

floor are its lightweight design and ease of use. You can roll up or unroll your boat easily without having to remove or install the floor.



ISLAND INFLATABLE, WOOD FLOOR + INFLATABLE KEEL

PRODUCT NUMBER

IA290 - 3.65m

DESCRIPTION

All Island Inflatable IW models come with heavy duty marine grade plywood flooring. Each floor comes in several segments that join together

with aluminium connectors and aluminium side strengthening rails. Easy to assemble/disassemble and pack.



ISLAND INFLATABLE, WOOD FLOOR + INFLATABLE KEEL

PRODUCT NUMBER

IW330 - 3.3m

DESCRIPTION

All Island Inflatable IW models come with heavy duty marine grade plywood flooring. Each floor comes in several segments that join together

with aluminium connectors and aluminium side strengthening rails. Easy to assemble/disassemble and pack.



PARSUN OUTBOARD MOTOR

PRODUCT NUMBER

T3-6BMS
T4BMS
T5-8BMS
T9-8BMS
T15BMS
T25BMS
T40BML
T40BMS
T40FWL
T40FWS

DESCRIPTION

T3-6BMS - 3.6HP 4 stroke Outboard motor, Integral fuel tank, Tiller control, Manual start, Fwd-Rev Short shaft

T4BMS - 4HP 2 stroke Outboard motor, Integral fuel tank, external fuel connector, Tiller control, manual start, F_N_R

T5-8BMS - 5.8HP 2 stroke Outboard motor, Integral fuel tank, External fuel connector, Tiller control, manual start, F_N_R

T9-8BMS - 9.8HP 2 stroke outboard motor, Tiller control, manual start, F_N_R, 12 litre external fuel tank, hose & safety lanyard

T15BMS - 15HP High quality 2 stroke & 4 Stroke outboard motors. Ranging in Horsepower from 2.5hp to 40hp. Available in both short and long shaft. Options include, tiller steer or forward controls, as well as manual start or electric start



ISLAND LAUNCHERS DINGHY DOLLY WHEELS

PRODUCT NUMBER

DESCRIPTION

IL

ISLAND LAUNCHERS DINGHY
DOLLY WHEELS
Polypropelene



BLANKING PLUG

PRODUCT NUMBER

DESCRIPTION

RBP12
RBP14
RBP18
RBP316
RBP34
RBP38
RBP58

BLANKING PLUG 1-2
BLANKING PLUG 1-4
BLANKING PLUG 1-8
BLANKING PLUG 3-16
BLANKING PLUG 3-4
BLANKING PLUG 3-8
BLANKING PLUG 5-8



UES
international
Engineering Solutions
Since 1904

The best quality hardware and accessories for your
camper trailer, caravan or 4x4 vehicle.

Visit your nearest UES showroom or buy online at
www.uesint.com

Locks
Hinges
Latches
Rubber & Seals
Gas Struts
Drawer Slides
Water Tanks

Sydney, Melbourne, Brisbane, Darwin, Perth, Adelaide, Nowra, Auckland

Visit us in store to receive your limited edition UES Trade Card!

5% off our entire range,
plus access to special discounts and giveaways

UES
international
Trade Card

Member # 00000 Engineering Solutions

CODED GROMMET*

PRODUCT NUMBER

4-E-10	12-R-16	24-J-28	40-J-48
4-E-8	12-R-18	24-J-32	40-R-48
4-J-8	16-E-20	24-N-28	40-Z-48
7-C-14	16-E-24	24-R-32	44-E-48
7-E-12	16-J-20	28-J-32	44-G-48
9-J-12	16-J-24	32-G-40	48-G-56
9-J-14	16-N-20	32-J-40	48-J-40
10-E-14	16-N-24	32-R-40	60-N-64
10-G-14	16-Z-24	32-Z-40	64-J-76
10-J-14	20-E-24	36-G-40	64-R-76
12-J-16	20-N-24	36-R-40	
12-J-18	20-Z-24	40-E-48	
12-N-16	24-G-28	40-G-48	



1		2								3				DIMENSIONAL DATA	
GROMMET ID		WALL / PLATE THICKNESS & CODE								HOLE DIAMETER				4	5
CODE	SIZE	0.79	1.19	1.59	2.38	3.18	4.76	6.35	9.53	CODE	SIZE	CODE	SIZE	OD	ADD TO PLATE THICKNESS
4	3.18	C	D	E						8	6.35	10	7.94	11.11	3.97
5	3.97	C	D	E						8	6.35	10	7.94	11.11	3.97
6	4.76	C	D	E						8	6.35	10	7.94	11.11	3.97
7	5.56	C	D	E	G	J				12	9.53	14	11.11	14.29	3.97
8	6.35	C	D	E	G	J				12	9.53	14	11.11	14.29	3.97
9	7.14	C	D	E	G	J				12	9.53	14	11.11	14.29	3.97
10	7.94	C	D	E	G	J						14	11.11	14.29	3.97
12	9.53			E	G	J	N	R	Z	16	12.70	18	14.29	19.05	3.97
14	11.11			E	G	J	N	R	Z	16	12.70	18	14.29	19.05	3.97
16	12.70			E	G	J	N	R	Z	20	15.88	24	19.05	23.81	3.97
20	15.88			E	G	J	N	R	Z			24	19.05	23.81	3.97
24	19.05			E	G	J	N	R	Z	28	22.23	32	25.40	33.34	5.56
28	22.23			E	G	J	N	R	Z			32	25.40	33.34	5.56
32	25.40			E	G	J	N	R	Z			40	31.75	41.28	5.56
36	28.58			E	G	J	N	R	Z			40	31.75	41.28	5.56
40	31.75			E	G	J	N	R	Z			48	38.10	50.80	6.35
44	34.93			E	G	J	N	R	Z			48	38.10	50.80	6.35
48	38.10				G	J	N	R	Z			56	44.45	63.50	6.35
52	41.28				G	J	N	R	Z			56	44.45	63.50	6.35
56	44.45					J	N	R	Z			64	50.80	73.03	6.35
60	47.63					J	N	R	Z			64	50.80	73.03	6.35
64	50.80					J	N	R	Z			76	60.33	85.73	6.35
96	76.20					J						112	88.11	107.95	7.94

*MOQ'S APPLY

BLIND/BLANKING GROMMETS - RUBBER*

PRODUCT NUMBER

DESCRIPTION

A11	GROMMET BLANKING 14.3MM X 1.2MM
A21	GROMMET BLANKING 7.1MM X 1.6MM
A24	GROMMET BLANKING 12.7MM X 1.6MM
A27	GROMMET BLANKING 19MM X 1.6MM
LR25	GROMMET BLANKING 25MM X 1.6MM
LR38	GROMMET BLANKING 38MM X 1.6MM
LR50	GROMMET BLANKING 51MM X 1.6MM
G151	GROMMET BLANKING 7.9MM X 1.6MM
G89	GROMMET BLANKING 3.2MM X 1.6MM
G90	GROMMET BLANKING 6.4MM X 1.6MM
G91	GROMMET BLANKING 9.5MM X 1.6MM
G92	GROMMET BLANKING OFFSET 9.5MM X 1.6MM
G93	GROMMET BLANKING 14.3MM X 1.6MM
G94	GROMMET BLANKING 19MM X 1.6MM
G95	GROMMET BLANKING 25.4MM X 1.6MM
G97	GROMMET BLANKING 28.6MM X 1.6MM
GR1006	GROMMET BLANKING 32MM X 1.6MM
GR1008	GROMMET BLANKING 5MM X 1.6MM
GR1011	GROMMET BLANKING 44MM X 1.6MM
M0323-001	GROMMET BLANKING 50.5MM X 1.6MM
M0338-001	GROMMET BLANKING 35MM X 1.6MM



*MOQ'S APPLY

UES
international

Side Underrun Protective Devices for All Makes of Trucks

Side Underrun Protective Devices prevent cars, motorcycles and pedestrians from entering under the sides of a trailer and being run over by the wheels.

Reduce Fuel Consumption

Through the use of side underrun protection devices, it may improve the aerodynamic performance of heavy vehicles and potentially reduce fuel consumption.

TEL(AUS): 1300 00 1904

TEL(NZ): +64 (0)9 633 4019

www.uesint.com

info@uesint.com

Sydney • Brisbane • Melbourne • Perth • Adelaide • Darwin • Nowra • Auckland

GROMMET SPECIALTY*

<u>PRODUCT NUMBER</u>	<u>DESCRIPTION</u>
A13	LAMPHOLDER GROMMET 15.9MM X 10.3MM X 9.5MM
G88	GROMMET IRON CORD HOLDER



GROMMET WIRING*

<u>PRODUCT NUMBER</u>	<u>DESCRIPTION</u>
238-149	GROMMET WIRING 29MM X 17MM X 4MM
238-065	GROMMET WIRING 44MM X 16MM X 1.2MM
A1	GROMMET WIRING 7.9MM X 5.5MM X 1.2MM
A2	GROMMET WIRING 7.1MM X 5.5MM X 1.6MM
A3	GROMMET WIRING 11.1MM X 7.1MM X 1.6MM
A4	GROMMET WIRING 12.7MM X 7.1MM X 1.6MM
A5	GROMMET WIRING 12.7MM X 9.5MM X 1.6MM
A6	GROMMET WIRING ROUNDED 12.7MM X 9.5MM X 1.6MM
A7	GROMMET WIRING 11.1MM X 3.2MM X 1.6MM
A8	GROMMET WIRING 9.5MM X 6.4MM X 0.8MM
A9	GROMMET WIRING 14.3MM X 9.5MM X 1.2MM
A14	GROMMET WIRING 34.9MM X 25.4MM X 1.6MM
A115	GROMMET WIRING 25.4MM X 2.4MM
A116	GROMMET WIRING 27MM X 19MM X PLATE 2.4MM
A133	GROMMET WIRING ID 20.6 X 15.9MM X 1.6MM
A136	GROMMET WIRING 17.5MM X 12.7MM X 1.6MM
A148	GROMMET WIRING 10.3MM X 7.9MM X 1.6MM
A154	GROMMET WIRING 8.7MM X 3.2MM X 0.8MM
G127	GROMMET WIRING 28.57MM X 22.2MM X 2.4MM
G67	GROMMET WIRING 12.7MM X 7.9MM X 4.8MM
G70	GROMMET WIRING 19.05MM X 12.7MM X 1.6MM
G75	GROMMET WIRING 25.4MM X 15.9MM X 6.4MM
G76	GROMMET WIRING 11.11MM X 7.9MM X 2MM
G81	GROMMET WIRING 17.46MM X 9.53MM X 4.8MM
G82	GROMMET WIRING 15.9MM X 9.53MM X 1.6MM
G84	GROMMET WIRING 25.4MM X 19MM X 2.4MM
G85	GROMMET WIRING 11.1MM X 5.5MM X 1.56MM
G86	GROMMET WIRING 34.9MM X 28.6MM X 1.6MM



GROMMET CONTINUOUS STRIP*

<u>PRODUCT NUMBER</u>	<u>DESCRIPTION</u>
DN1893	GROMMET STRIP PVC 6MM
DN1894	GROMMET STRIP PVC 10MM
DN1892	GROMMET STRIP PVC 4.75MM



*MOQ'S APPLY

RADIATOR HOSE

<u>PRODUCT NUMBER</u>	<u>DESCRIPTION</u>
RH-RS16	RADIATOR HOSE 16MM X 1M LENGTH
RH-RS22	RADIATOR HOSE 22MM X 1M LENGTH
RH-RS25	RADIATOR HOSE 25MM X 1M LENGTH
RH-RS28	RADIATOR HOSE 28MM X 1 M LENGTH
RH-RS32	RADIATOR HOSE 32MM X 1M LENGTH
RH-RS38	RADIATOR HOSE 38MM X 1M LENGTH
RH-RS42	RADIATOR HOSE 42MM X 1M LENGTH
RH-RS45	RADIATOR HOSE 45MM X 1M LENGTH
RH-RS50	RADIATOR HOSE 50MM X 1M LENGTH
RH-RS54	RADIATOR HOSE 54MM X 1M LENGTH
RH-RS57	RADIATOR HOSE 57MM X 1 M LENGTH
RH-RS60	RADIATOR HOSE 60MM X 1M LENGTH
RH-RS63	RADIATOR HOSE 63MM X 1M LENGTH
RH-RS70	RADIATOR HOSE 70MM X 1M LENGTH
RH-RS76	RADIATOR HOSE 76MM X 1M LENGTH



FEATURES

Cut to length(non returnable)
Reinforced rubber

VACUUM TUBE

<u>PRODUCT NUMBER</u>	<u>DESCRIPTION</u>
VT14	VACUUM TUBE 1/4"
VT18	VACUUM TUBE 1/8"
VT316	VACUUM TUBE 3/16" - 4.5MM
VT532	VACUUM TUBE 5/32"
VT732	VACUUM TUBE 7/32"
VT764	VACUUM TUBE 7/64"



FEATURES

Vacuum & windscreen washer
rubber

BREAK VACUUM HOSE*

<u>PRODUCT NUMBER</u>	<u>DESCRIPTION</u>
VT95	BRAKE VACUUM HOSE 9.5mm
BVH12-5	BRAKE VACUUM HOSE 12.5mm



FEATURES

Manifold to power assist brake unit
Reinforced rubber

*MOQ'S APPLY

FUEL HOSE*

PRODUCT NUMBER

DESCRIPTION

FH1004	Dual wrap to SAE 30 R6	FUEL HOSE 4MM
FH48	Dual wrap to SAE 30 R7	FUEL HOSE 4.8MM
FH63	Dual wrap to SAE 30 R8	FUEL HOSE 6.3MM
FH8	Dual wrap to SAE 30 R9	FUEL HOSE 8MM
FH95	Dual wrap to SAE 30 R10	FUEL HOSE 9.5MM
FH1010-20	Dual wrap to SAE 30 R11	FUEL HOSE 10MM
FH13	Dual wrap to SAE 30 R12	FUEL HOSE 13MM
FH25	Dual wrap to SAE 30 R13	FUEL HOSE 25MM
FH38	Dual wrap to SAE 30 R14	FUEL HOSE 38MM
FH50	Dual wrap to SAE 30 R15	FUEL HOSE 50MM
FH57	Dual wrap to SAE 30 R16	FUEL HOSE 57MM



HEATER HOSE*

PRODUCT NUMBER

DESCRIPTION

HH12	Coolant system to SAE 20 R3	HEATER HOSE 1/2"
HH34	Coolant system to SAE 20 R4	HEATER HOSE 3/4"
HH58	Coolant system to SAE 20 R5	HEATER HOSE 5/8"



FEATURES

Reinforced rubber

CLEAR BRAIDED PRESSURE HOSE

PRODUCT NUMBER

DESCRIPTION

A21-038	38MM CLEAR BRAIDED PRESSURE HOSE
A21-050	50MM CLEAR BRAIDED PRESSURE HOSE
A53-006	6MM CLEAR PVC BRAIDED PRESSURE HOSE
A53-008	8MM CLEAR PVC BRAIDED PRESSURE HOSE
A53-010	10MM CLEAR PVC BRAIDED PRESSURE HOSE
A53-012	12MM CLEAR PVC BRAIDED PRESSURE HOSE
A53-016	16MM CLEAR PVC BRAIDED PRESSURE HOSE
A53-020	20MM CLEAR PVC BRAIDED PRESSURE HOSE
A53-025	25MM CLEAR PVC BRAIDED PRESSURE HOSE



*MOQ'S APPLY



HOSE CLAMP*

<u>PRODUCT NUMBER</u>	<u>DESCRIPTION</u>
W3-8-16	HOSE CLAMP S/S 8-16MM
W3-12-20	HOSE CLAMP S/S 12-20MM
W3-16-25	HOSE CLAMP S/S 16-25MM
W3-20-32	HOSE CLAMP S/S 20-32MM
W3-25-40	HOSE CLAMP S/S 25-40MM
W3-30-45	HOSE CLAMP S/S 30-45MM
W3-32-50	HOSE CLAMP S/S 32-50MM
W3-35-50	HOSE CLAMP S/S 35-50MM
W3-40-60	HOSE CLAMP S/S 40-60MM
W3-50-70	HOSE CLAMP S/S 50-70MM
W3-60-80	HOSE CLAMP S/S 60-80MM
W3-70-90	HOSE CLAMP S/S 70-90MM
W3-80-100	HOSE CLAMP S/S 80-100MM
W3-90-110	HOSE CLAMP S/S 90-110MM
W3-100-120	HOSE CLAMP S/S 100-120MM
W3-110-130	HOSE CLAMP S/S 110-130MM
W3-180-200	HOSE CLAMP S/S 180-200MM



FEATURES

NORMA brand made in Germany
Stainless Steel

*MOQ'S APPLY

SILICONE TUBE

<u>PRODUCT NUMBER</u>	<u>DESCRIPTION</u>
T233	TUBE SILICONE 1 X 1 CLEAR 20m JHS11
T238	TUBE SILICONE 2 X 1 CLEAR 20M JHS21
T242	TUBE SILICONE 3 X 1 CLEAR 20M JHS31
T243	TUBE SILICONE 3 X 1.5 CLEAR 20M JHS3263
T249	TUBE SILICONE 5 X 1.5 CLEAR 20M JHS4879
T251	TUBE SILICONE 4.8 X 2.4 CLEAR 20M JHS48953
T253	TUBE SILICONE 6 X 1.5 CLEAR 20M JHS6495
T255	TUBE SILICONE 6.4 X 2.5 CLEAR 20M JHS64111
T256	TUBE SILICONE 6 X 3 CLEAR 20M JHS64127
T257-1	TUBE SILICONE 7 X 2.5 CLEAR 20M JHS71119
T262	TUBE SILICONE 8 X 2.5 CLEAR 20M JHS79127
T263	TUBE SILICONE 8 X 3 CLEAR 20M JHS79143
T264-2	TUBE SILICONE 9.5 X 2.5 CLEAR 20M JHS95143
T264-2P	TUBE SILICONE 9.5 X 3.2 CLEAR 20M JHS95159
T267	TUBE SILICONE 10 X 2.5 CLEAR 20M JHS1015
T271	TUBE SILICONE 13 X 2.5 CLEAR 20M JHS127125



FEATURES

Platinum cured
Silicone

CLEAR PVC TUBING

<u>PRODUCT NUMBER</u>	<u>DESCRIPTION</u>
A15-003	3MM CLEAR PVC TUBE
A15-005	5MM CLEAR PVC TUBE
A15-006	6MM CLEAR PVC HOSE
A15-008	8MM CLEAR PVC TUBE
A15-010	10MM CLEAR PVC TUBE
A15-012	12MM CLEAR PVC TUBE
A15-016	16MM CLEAR PVC TUBE
A15-020	20MM CLEAR PVC TUBE
A15-025	25MM CLEAR PVC TUBE
A15-032	32MM CLEAR PVC TUBE
A15-038	38MM CLEAR PVC TUBE
A15-050	50MM CLEAR PVC TUBE



FEATURES

Non toxic
For food and beverage



Ventilation

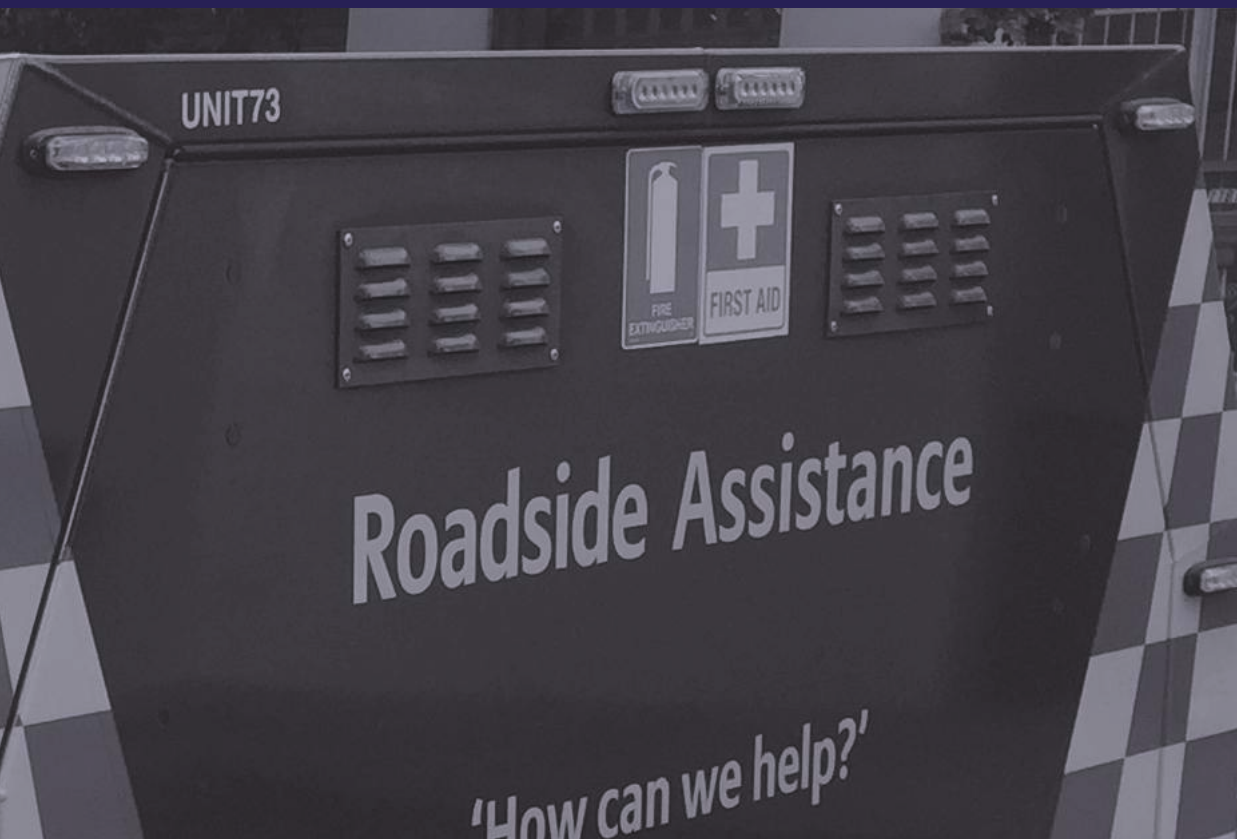



Rotary Vents

RV11B, RV11W

MATERIAL

ABS Plastic

FINISH

RV11B Black

RV11W White

FEATURES

This new design Rotary Vent is available in White (RV11W), and black (RV11B)

Improvements in design have increased the aerodynamic efficiency by up to 25%.

Independently lab tested (see test results).

Manufactured from high grade plastic (ABS), exceptional on transportation vehicles such as trains, buses, RVs, animal transport vehicles, delivery vans and marine vessels etc.

Corrosion resistant stainless steel centre shaft.

Registered design.

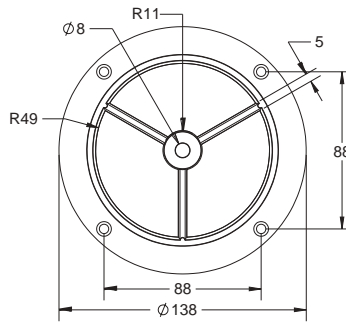
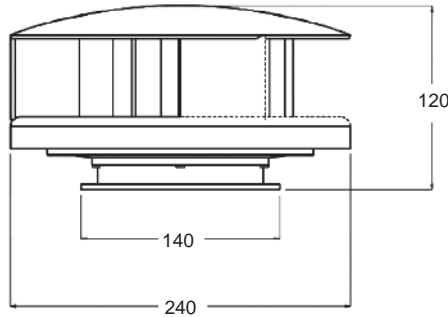

PROFILE VIEW



UESRV11 - AIR EXTRACTION	
Vehicle Speed (KM/HR)	Volume (Cu. M/min)
20	0.75
40	1.72
60	2.55
80	3.45
100	4.27
120	4.70
140	5.10

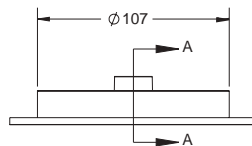

FRONT VIEW

Installation Instructions:

Remove moulded top cap, unscrew locknut and lift the top body from the base. This can now be attached to the outside roof, using rivets/screws into four countersunk holes around a pre-cut 96mm hole in the roof panel. Re-assemble and ensure the locknut is fully tightened and the top cap is firmly replaced.

Inner-Vent Assembly for Rotary Vents RVINTKIT, RVGSK

MATERIAL

RVINTKIT ABS Plastic
RVGSK Rubber

FINISH

Black

FEATURES

RVINTKIT

Consists of:

- Adapter (Ø170mm)
- Louvre inner vent (Ø127mm)
- 4 x fir-tree rivets
- 4 x M5 SS screws
- 4 x washers
- 4 x M5 Nylon nuts

RVGSK

- 1.6mm rubber sealing gasket

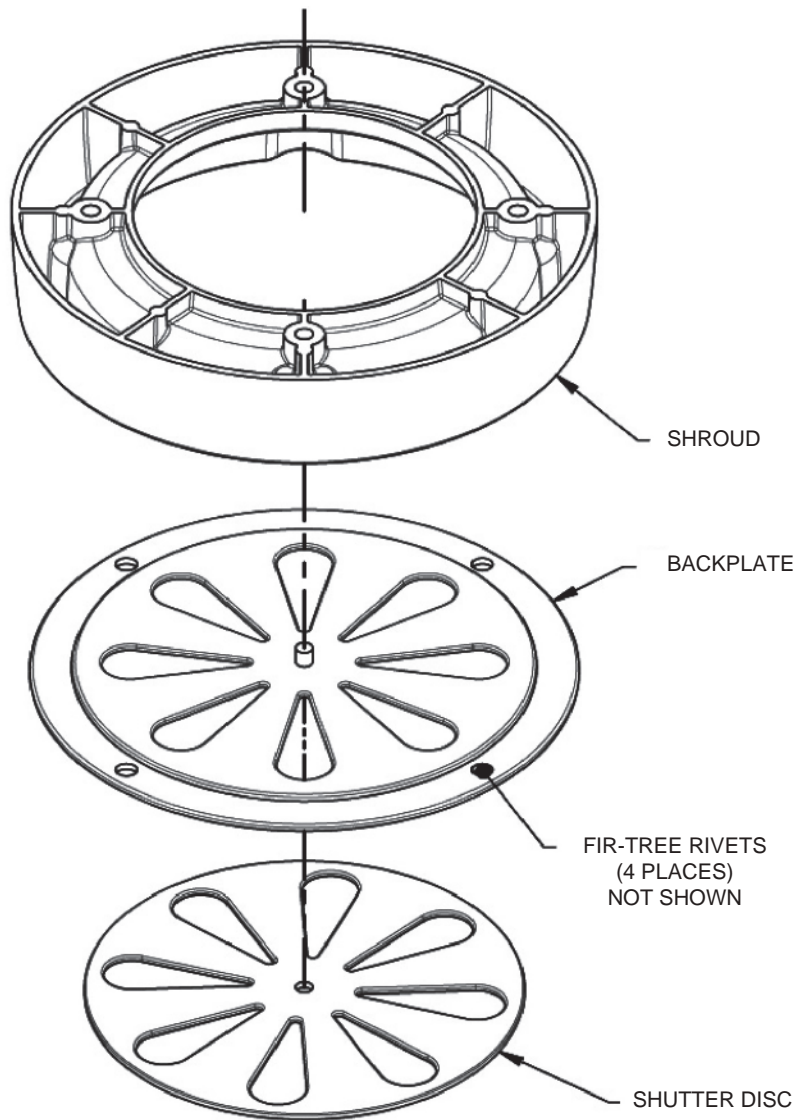

Inner Vent IV150P

MATERIAL
ABS Plastic

FINISH
White

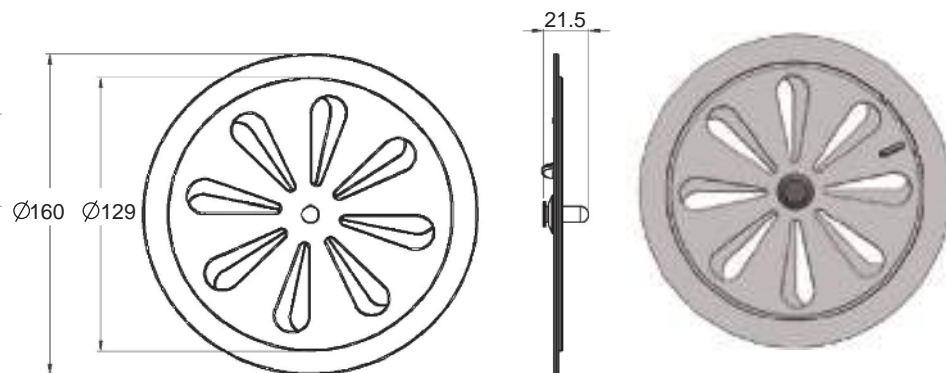

Inner Vent IV160AL

MATERIAL
Aluminium

FINISH
Anodised

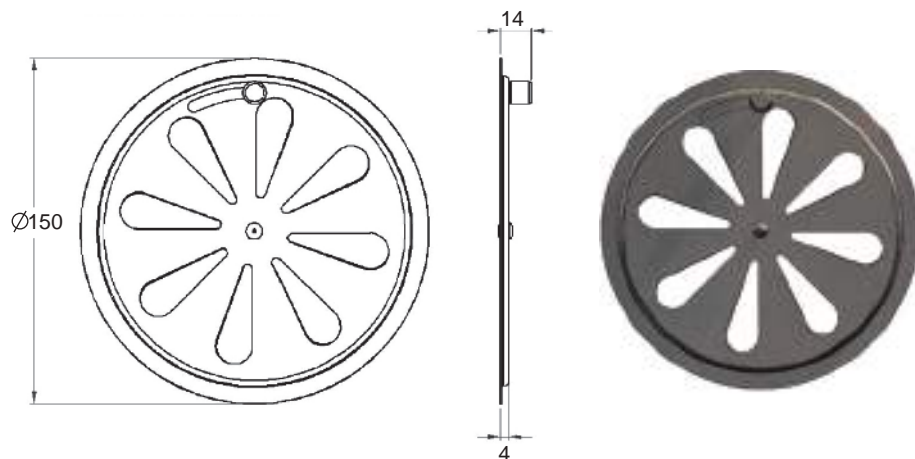

Muller Vent MV285

MATERIAL
ABS Plastic

FINISH
White

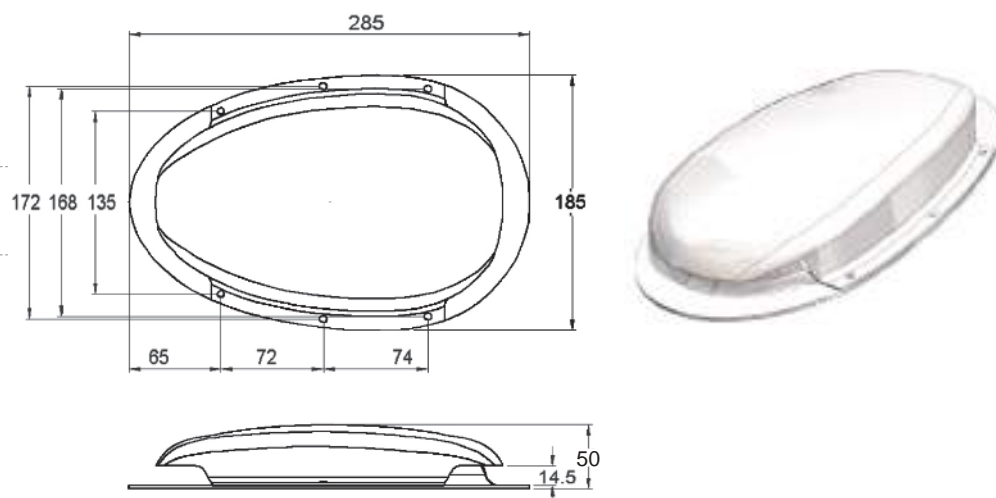

Vents - Electric

121-40-415, 121-40-416

MATERIAL

ABS Plastic

FINISH

White

FEATURES

121-40-415

Voltage: 12V

Air Flow: 450 m³/h

Electrical Power: 40W

121-40-416

Voltage: 24V

Air Flow: 500m³/h

Electrical Power: 60W

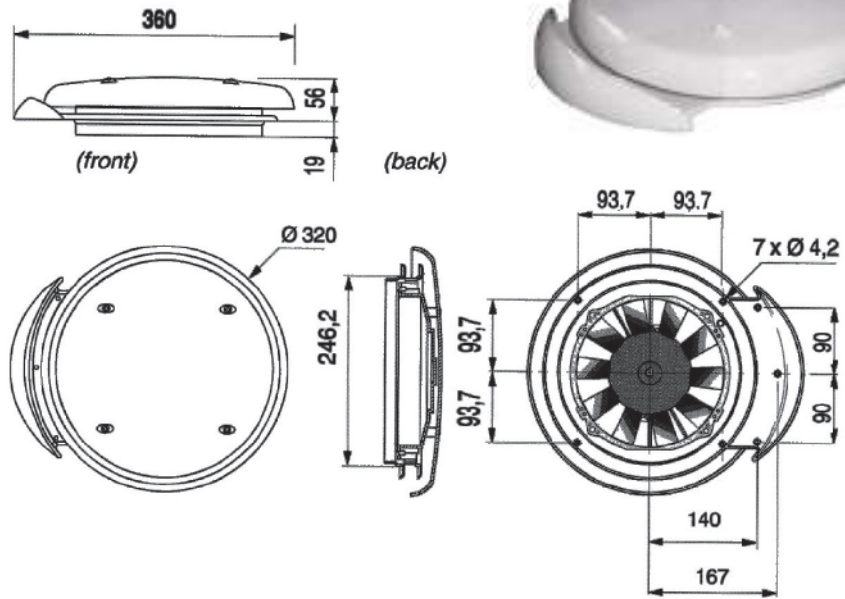

Solid Top Ventilator

STV265, STV238, STV337

MATERIAL

Lid - Steel

Flange - Pressure Cast Aluminium

FINISH

Lid - Black

Flange - Raw

FEATURES

Lid: Black panned mild steel pressing formed to ensure rigidity and flatness.

Finger Pull: 3.5mm diameter, wire formed ring.

Mechanism: Unique coil spring action giving positive hold in both open and closed position. There is also considerable protection against 'over-opening'.

Flange: One piece aluminium pressure die-casting.

Weather Seal: Sponge rubber.

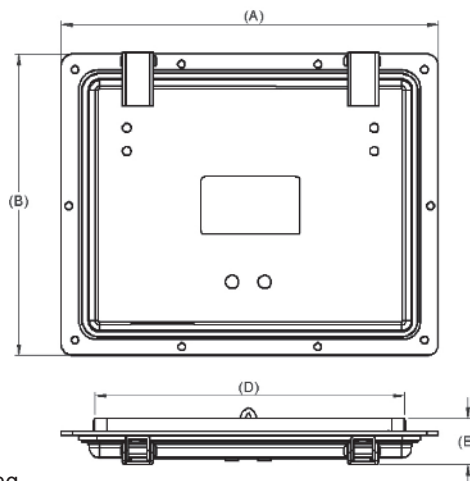

Part No.	A	B	C	D	E	Nom.Size
STV265	265	214	169	220	31	8.5" x 6.5"
STV238	238	147	102	193	31	7.5/8" x 4"
STV337	337	261	203	279	31	11" x 8"

Louvre Vent

LV150AL, LV170AL, LV300AL

MATERIAL

Aluminium 16G

FINISH

Mill Finish

FEATURES

LV150AL - 150 x 300mm, 4 slots

LV170AL - 170 x 170mm, 6 slots

LV300AL - 300 x 330mm, 18 slots

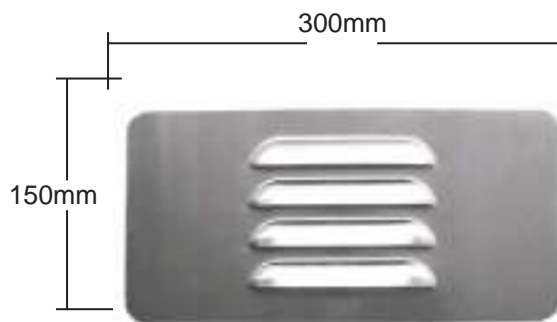

LV150AL

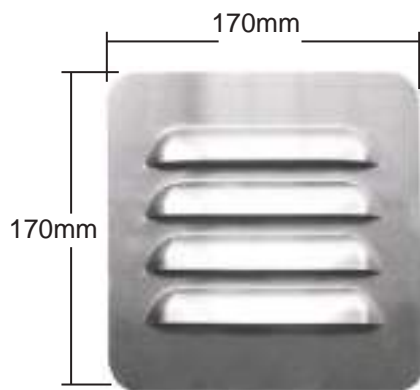

LV170AL

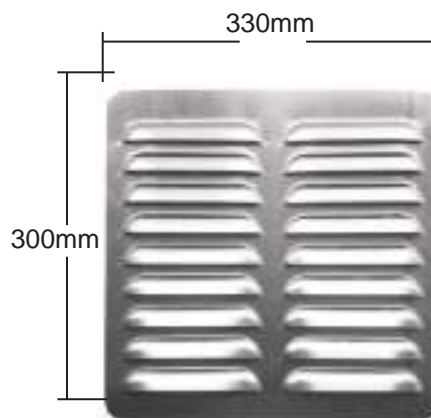

LV300AL

Louvre Vent

LV215SS

MATERIAL

Stainless Steel 316

FINISH

Satin

FEATURES

10 vents

215mm x 105mm

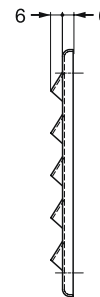
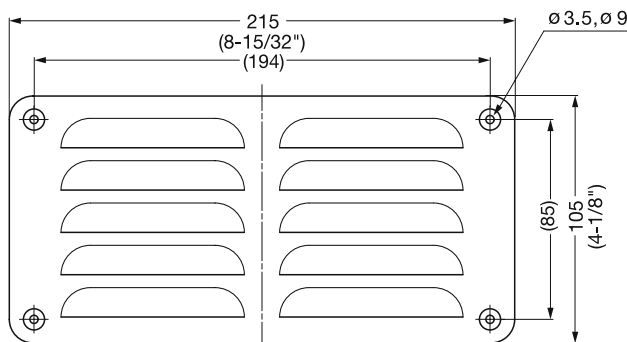
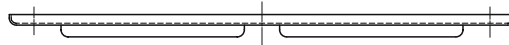

Louvre Vent LV100AL

MATERIAL

Aluminium

FINISH

Raw Finish

FEATURES

Mounting holes included

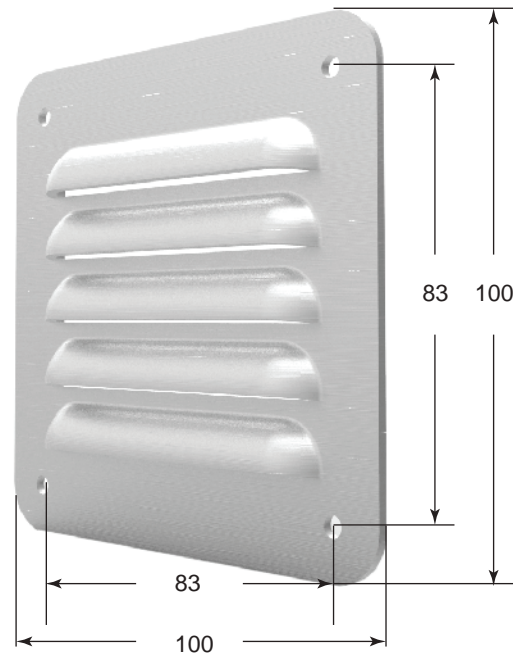

Vent - Closable Rotating 340-22-022

MATERIAL

ABS Plastic

FINISH

Black

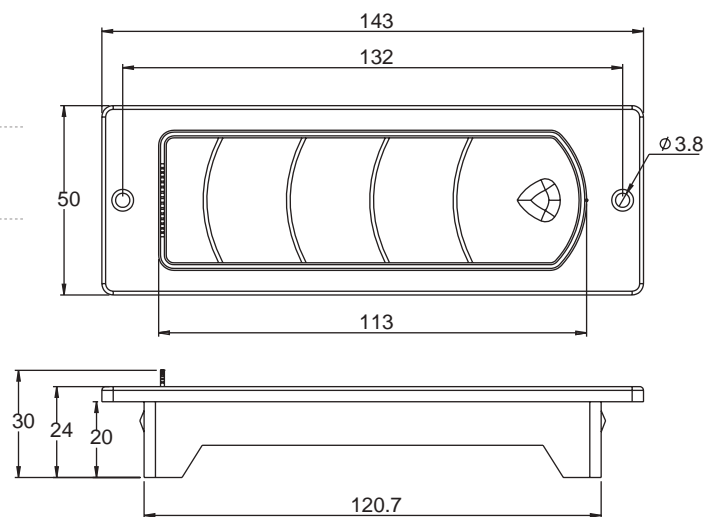

Vent - Spaddle Grille 340-22-015

MATERIAL
ABS Plastic

FINISH
Black

45° oriented.

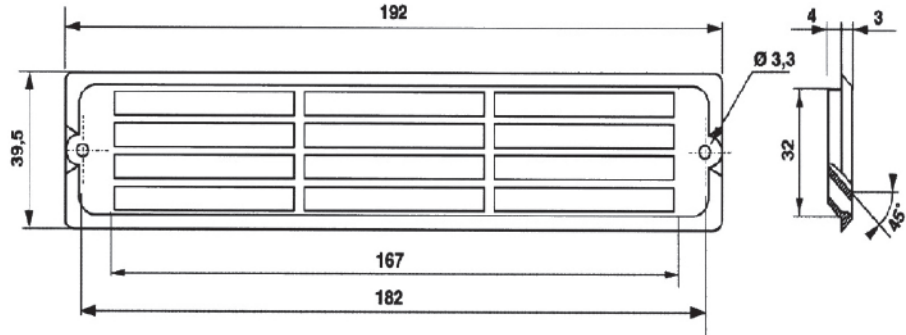

Air Diffuser 65582

MATERIAL
ABS Plastic

FINISH
Grey
P123

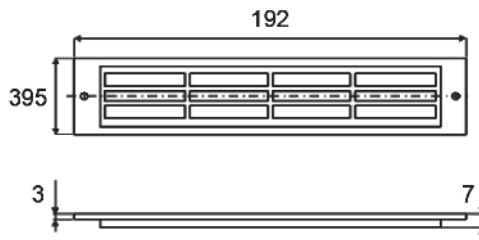

Air Diffuser 65767

MATERIAL
ABS Plastic

FINISH
Black
P194

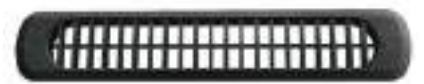
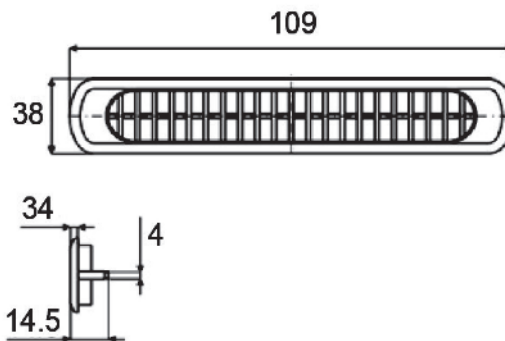

Lh type



Air Diffuser 3 Fin Adjustable

62769

MATERIAL
ABS Plastic

FINISH
Black

P29

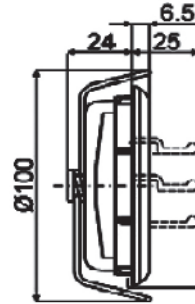
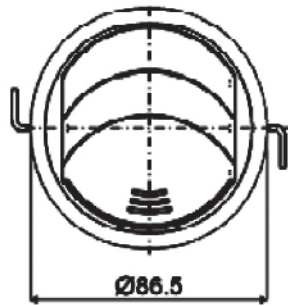

Tightening
Min 0.2/Max 3mm

Air Diffuser 2 Fin Adjustable

67597

MATERIAL
ABS Plastic

FINISH
Black

FEATURES
Fit 5mm panel.
P236

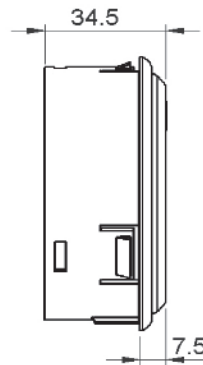
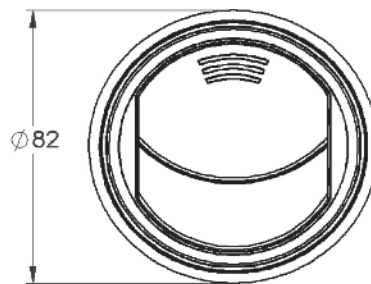

Air Diffuser 2 Fin Adjustable

62349

MATERIAL
ABS Plastic

FINISH
Black

FEATURES
P343

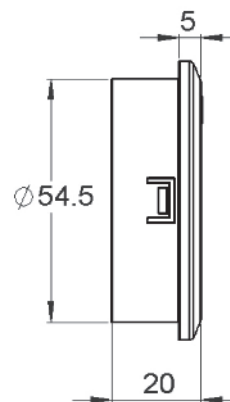
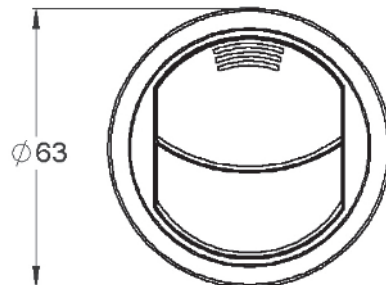

Call us
1300 00 1904
for further information

Heaters - Nordika

120-11-903

FINISH

Black

FEATURES

120-11-903 Nordika ED6, 24V **6 outlet**

Water heat-exchanger, aluminium box, 3-speed ventilator small volume.

Calorific Power: 12750 Kcal/h

Heating Power: 14.8 kW

Air Flow: 830m³/h

Electrical Power: 360W

Noise: 66dB

Weight: 5.2kg

Water Connect: dia 19mm

Handle: dia 55mm

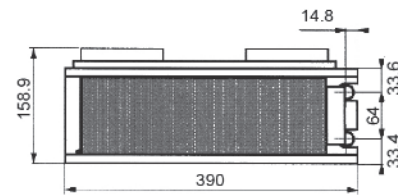
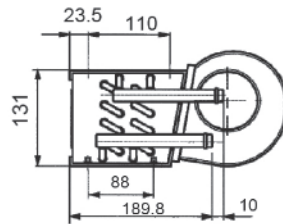
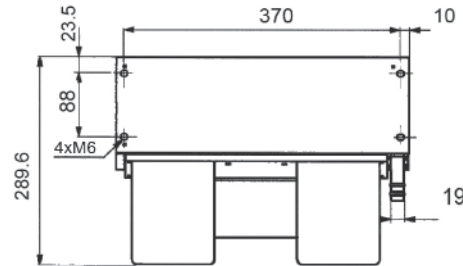

Heaters - Kinox

120-16-110

FINISH

Stainless Steel

FEATURES

Kinox, 24V 4 outlet

If installed in the engine compartment, 2 air inlets are used to channel the sucked air from a healthy area

Stainless steel casing

4 x Ø55mm connectors for air outlets

Supplied with 2 x Ø80mm connectors and 2 x 95x95 covers to cover unused holes

Calorific Power: 8600 Kcal/h

Heating Power: 10 kW

Air Flow: 520m³/h

Electrical Power: 180W

Noise: 69dB

Weight: 5.2kg

Water Connect: dia 16mm

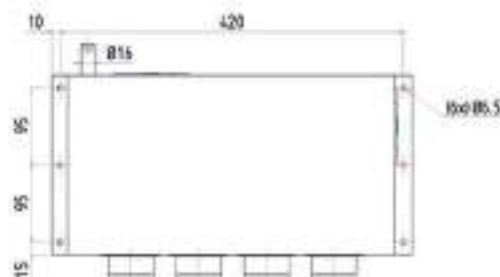
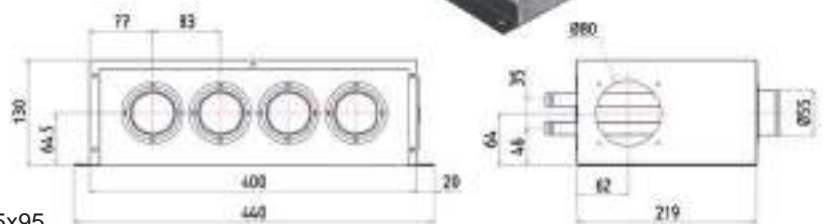

Heaters - Silencio 2

120-14-030, 120-14-130

FINISH

Black

FEATURES

120-14-030 Voltage 12V

120-14-130 Voltage 24V

Water heat-exchanger, noiseless, 50 000 hour life expectancy and 2 speed ventilator.

Air Flow: 250 m³/h

Calorific Power: 4800 Kcal/h

Heating Power: 535 kW

ØX: 16mm

Not all items held in stock. Please contact your local branch for more information.

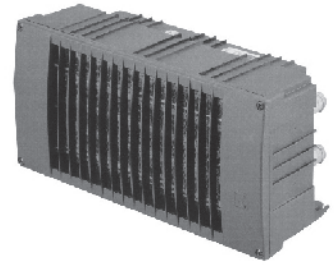
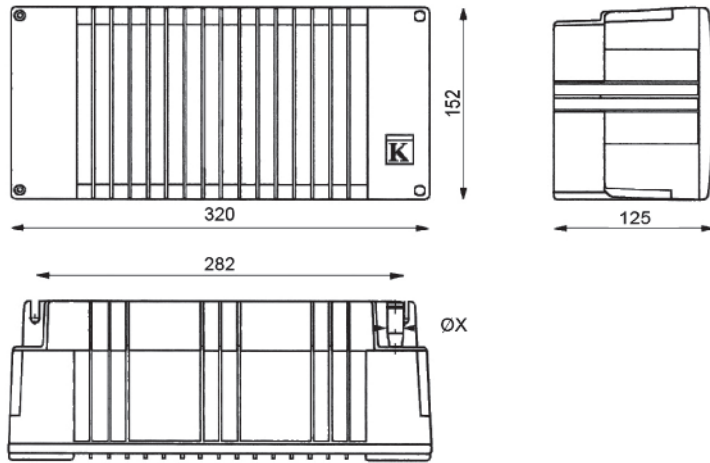

Heaters - C.A.P.

120-13-100

FINISH

Black

FEATURES

120-13-100 Voltage 24V

Water heat-exchanger and 3 speed ventilator.

Air Flow: 420 m³/h

Calorific Power: 9300 Kcal/h

Heating Power: 10.8 kW

Electrical Power: 16 mm

Noise: 66 dB

Weight: 3.8 kg

Water Connect: Ø16mm

Not all items held in stock. Please contact your local branch for more information.

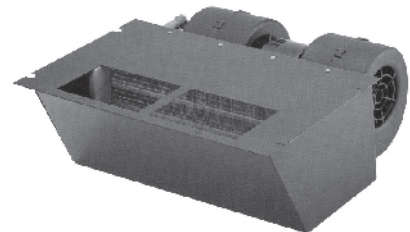
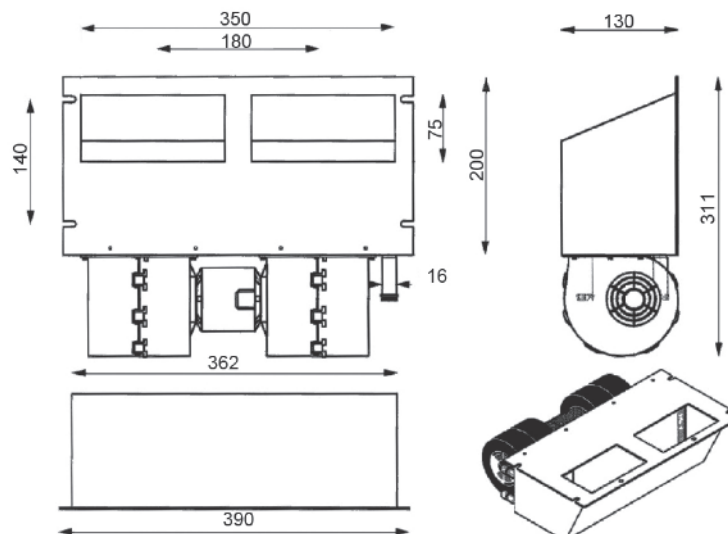

QDC Connector for Air Duct Pipe 40mm dia

340-24-060

MATERIAL

ABS Plastic

FINISH

Black

FEATURES

Remote control linear lever.

Not all items held in stock. Please contact your local branch for more information.

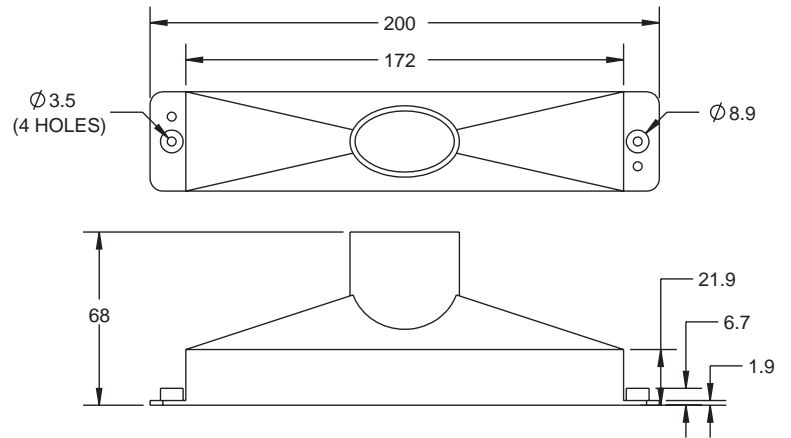
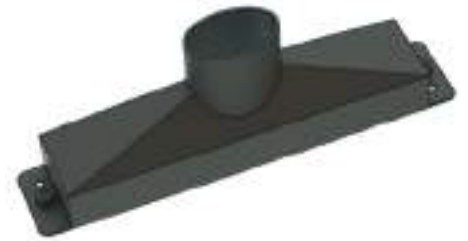

Trailer Hardware

Shop Online Now

www.uesint.com

TEL(AUS): 1300 00 1904 TEL(NZ): +64 (0)9 633 4019 www.uesint.com info@uesint.com

Showrooms in Sydney • Brisbane • Melbourne • Perth • Adelaide • Darwin • Nowra • Auckland

Combination Vent Service Set

66022

MATERIAL

ABS Plastic

FEATURES

LED Lights

Air vents, reading light and speaker

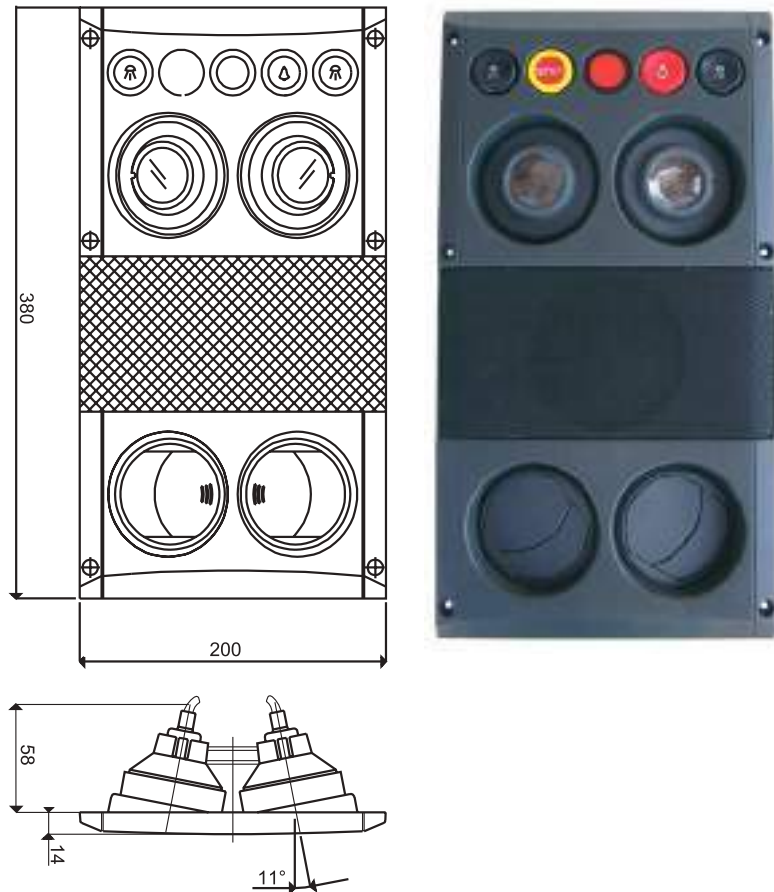

Portlight and internal trim WPO01KZ, WTP01W

MATERIAL

Extruded Aluminium Frame
Acrylic window - smoke grey
Moulded Fibreglass Trim

FEATURES

350mm x 175mm cut out size

WPO01KZ - Portlight

WTP01W - Interior Trim

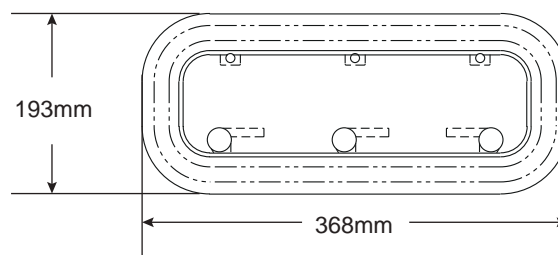



Toolboxes & Watertanks





Black Powder Coated Steel Toolboxes Fitted With In-board Seals TB500BP, TB600BP, TB800BP, TB1000BP, TB1200BP, TB1450BP

MATERIAL

Steel

FINISH

Black powder coated

FEATURES

- 1.5 mm material thickness
- Dust Seal
- Galvanised
- Stainless Steel Drop-T Locks

TB500BP, TB600BP

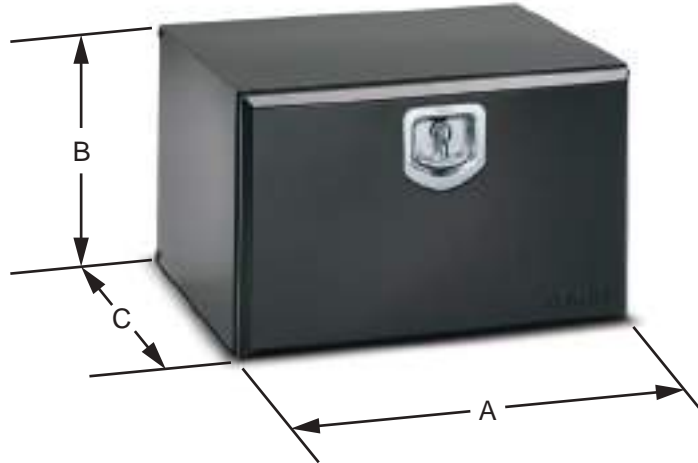

TB500BP

- A = 500
- B = 350
- C = 400
- 1 x Lock
- Weight 12.21kg

TB600BP

- A = 600
- B = 400
- C = 500
- 1 x Lock
- Weight 15.21kg

TB800BP, TB1000BP, TB1200BP, TB1450BP

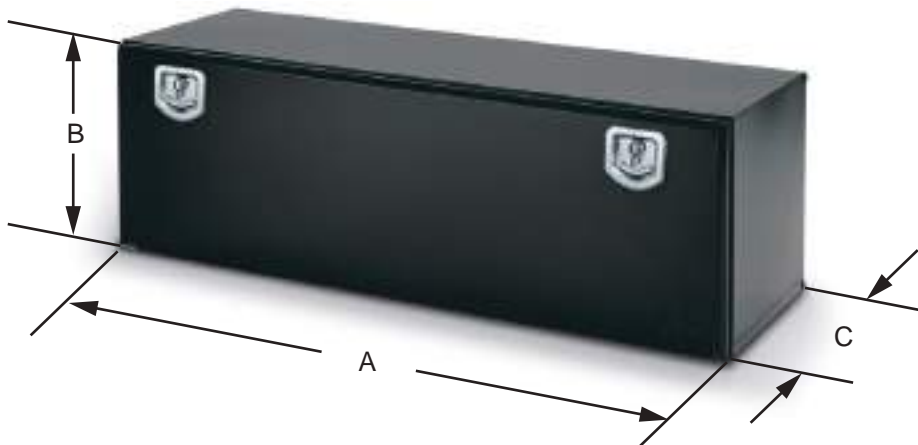

TB800BP

- A = 800
- B = 500
- C = 500
- 2 x Locks
- Weight 24.35kg

TB1000BP

- A = 1000
- B = 500
- C = 500
- 2 x Locks
- Weight 30.11kg

TB1200BP

- A = 1200
- B = 500
- C = 500
- 2 x Locks
- Weight 34.81kg

TB1450BP

- A = 1450
- B = 500
- C = 500
- 2 x Locks
- Weight 40.81kg

Toolbox Lid Supporting Lanyard Kit

LAN15

Suits TB500BP

LAN2035

Suits TB600BP TB800BP TB1000BP TB1200BP + TB1450BP

Toolbox Undertray TBUTBPRH, TBUTBPLH

MATERIAL

Steel

FINISH

Black powder coated

FEATURES

TBUTBPRH Right Handed
TBUTBPLH Left Handed

High Quality T-Lock
Tested for mechanical
resistance and waterproofing.
TIG welding qualified process
according to UNI EN ISO 15614-1
Can be mounted under tie-down rails.
Alignment pin to aid closing.

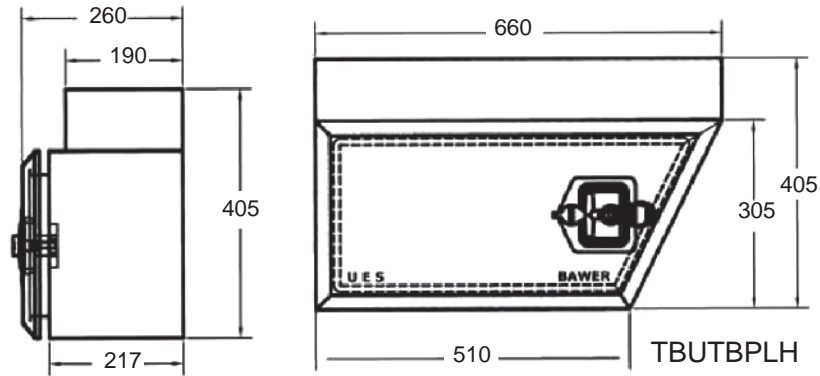

Multibox Toolbox TB1200BP-3

MATERIAL

TB1200BP-3 Steel

FINISH

TB1200BP-3 Black Powder Coated

FEATURES

Thickness 1.5mm
Includes 25L water tank, 800mm toolbox,
and separate fire extinguisher housing

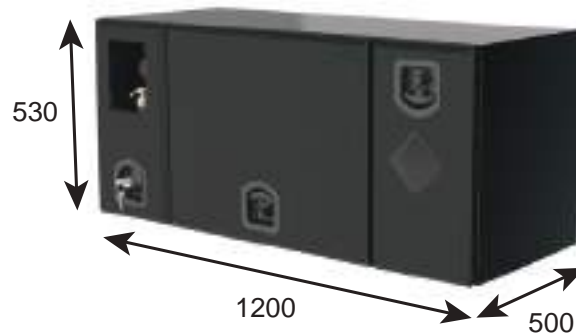

Toolbox Above Tray TB1210W-2, TB1500W-2

MATERIAL

Galvanized Steel

FINISH

White

FEATURES

1.5mm Thick

Euroinox V9964 Lock

Brackets on all three doors to allow operators to fit own padlock

TB1210W-2 - H=750mm, L=1210mm, D=600mm

TB1500W-2 - H=750mm, L=1500mm, D=600mm



Toolbox Above Tray TB1210W

MATERIAL

Galvanized Steel

FINISH

White

FEATURES

1.5mm Thick

2x Euroinox V9964 Lock

L=1270mm, x H=740mm, x D=580mm



Stainless Steel Toolboxes Fitted With In-board Seals

TB500SS, TB600SS, TB800SS, TB1000SS, TB1200SS

MATERIAL

Stainless Steel

FINISH

Polished lid

FEATURES

1.5 mm material thickness
With High Quality Drop-T Handles.
Welding codes
Tested for mechanical resistance
and waterproofing.
TIG welding qualified process
according to UNI EN ISO 15614-1



TB500SS, TB600SS



TB800SS, TB1000SS, TB1200SS

TB500SS

A = 500
B = 350
C = 400
1 x Handle
Weight 12.21kg

TB600SS

A = 600
B = 400
C = 500
1 x Handle
Weight 15.21kg

TB800SS

A = 800
B = 500
C = 500
2 x Handles
Weight 24.35kg

TB1000SS

A = 1000
B = 500
C = 500
2 x Handles
Weight 30.11kg

TB1200SS

A = 1200
B = 500
C = 500
2 x Handles
Weight 34.81kg

Toolbox Lid Supporting Lanyard Kit

LAN2015 Suits TB500SS
LAN2035 Suits TB600SS TB800SS TB1000SS TB1200SS

Mounting Brackets for Toolboxes

TBBKT3

MATERIAL

Steel

FINISH

Black Powder Coated

FEATURES

5mm thick Steel
Angle Iron: 50mm x 50mm
Flat Support Plate: 50mm

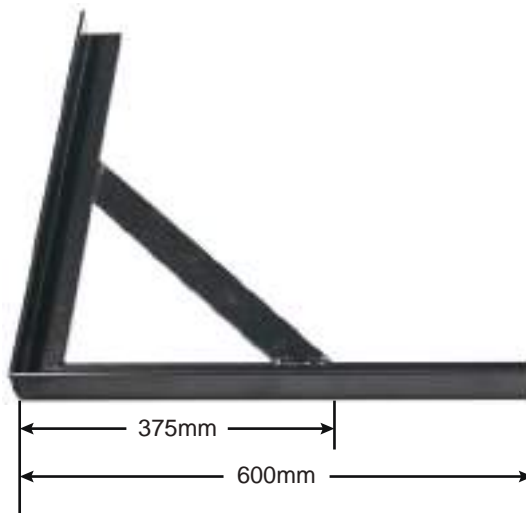

Polypropylene Toolbox TB500PL

MATERIAL

Injection moulded polypropylene

FINISH

Raw

FEATURES

External dimensions (mm): 500x350x400

Weight (kg): 3.3

Optimal load (kg): 35

Capacity (lt): 41

Quantity per pallet (n°): 36

Pallets dimensions (cm): 108x102x255

Pallet Weight (kg): 155

Nylon Handle

EPDM Seal

Stackable

Suits Mounting bracket TBBKT1

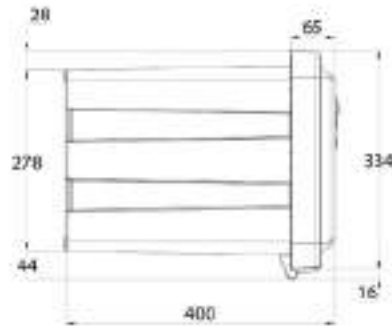
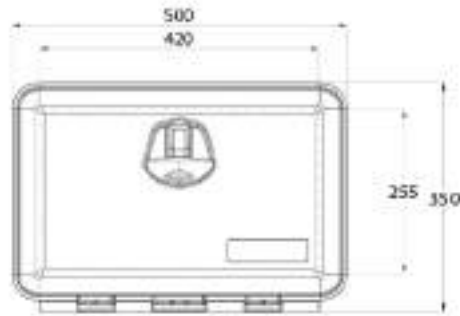

Polypropylene Toolbox TB600PL

MATERIAL

Injection moulded polypropylene

FINISH

Raw

FEATURES

External dimensions (mm): 600x415x460

Weight (kg): 4.9

Optimal load (kg): 45

Capacity (lt): 71.5

Quantity per pallet (n°): 25

Pallets dimensions (cm): 124x100x255

Pallet Weight (kg): 150

Nylon Handle

EPDM Seal

Stackable

Suits Mounting bracket TBBKT2

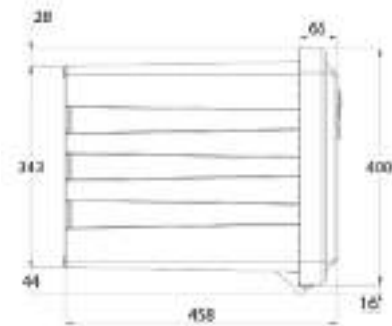
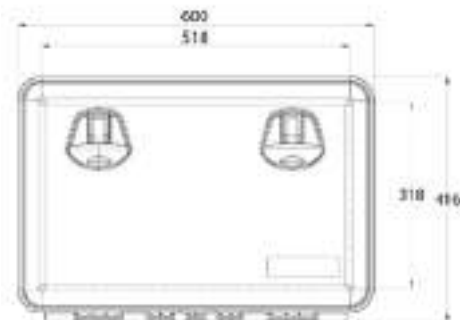

Polypropylene Toolbox TB750PL

MATERIAL

Injection moulded polypropylene

FINISH

Raw

FEATURES

External dimensions (mm): 750x350x450
 Weight (kg): 5,20
 Optimal load (kg): 45
 Capacity (lt): 65
 Quantity per pallet (n°): 15
 Pallets dimensions (cm): 108x76x250
 Pallet Weight (kg): 100

Nylon Handle
 EPDM Seal
 Stackable

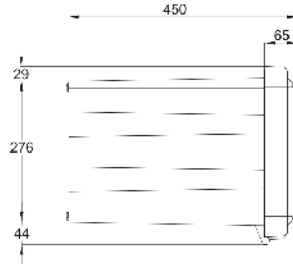
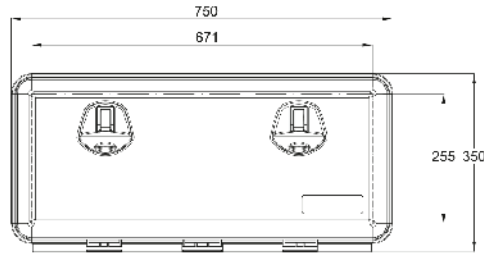

Suits Mounting bracket TBBKT2

Mounting Brackets for Polypropylene Toolboxes TBBKT1

MATERIAL

Steel

FINISH

Galvanised

FEATURES

For toolbox: 81102
 Weight (kg): 1.50
 Thickness (mm): 2.0
 Maximum Load (kg): 150

Fasteners included

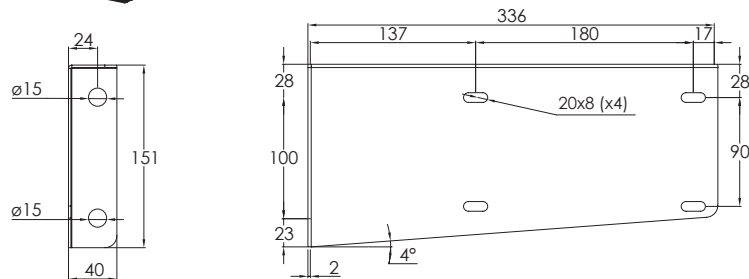
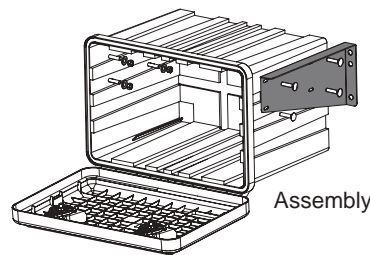

Mounting Brackets for Polypropylene Toolboxes TBBKT2

MATERIAL

Steel

FINISH

Galvanised

FEATURES

For toolbox: 81104, 88106
 Weight (kg): 4.0
 Thickness (mm): 3.0
 Maximum Load (kg): 150

Fasteners included

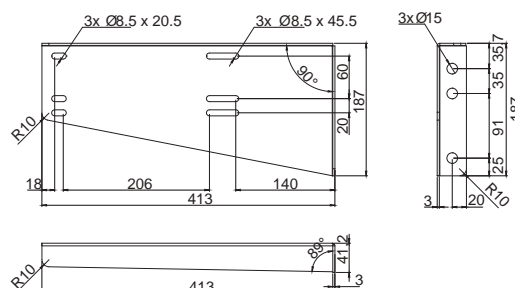
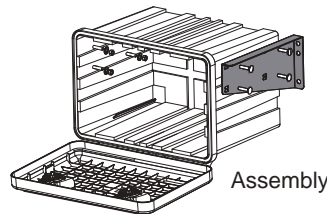

Polyethylene Water Tank 30L TK2520-1, WT30PBRO

MATERIAL

Polyethylene

FEATURES

- TK2520-1 Water Tank in black plastic.
- WT30PBRO Water Tank in black plastic with Soap Holder.
Capacity 30L
- WTSD2 Soap holder 250mL.
- WT30PBRO-1 Brackets.



Plastic Water Tank 30L WT30PBSQ

MATERIAL

Polyethylene

FEATURES

- Weight: 2.45kg
- Suits Bracket: WT30PBSQ-BKT

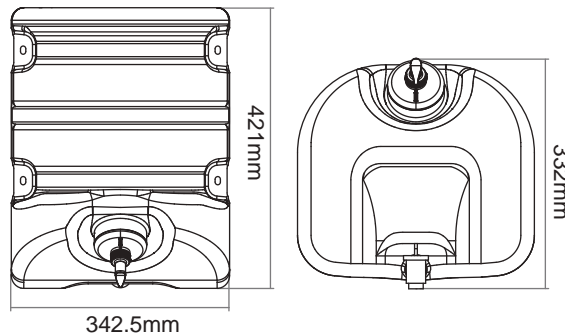

Plastic Water Tank Brackets WT30PBSQ-BKT

MATERIAL

Zinc Plated Steel

FEATURES

- Weight: 2 kg
- Suits water tank: WT30PBSQ

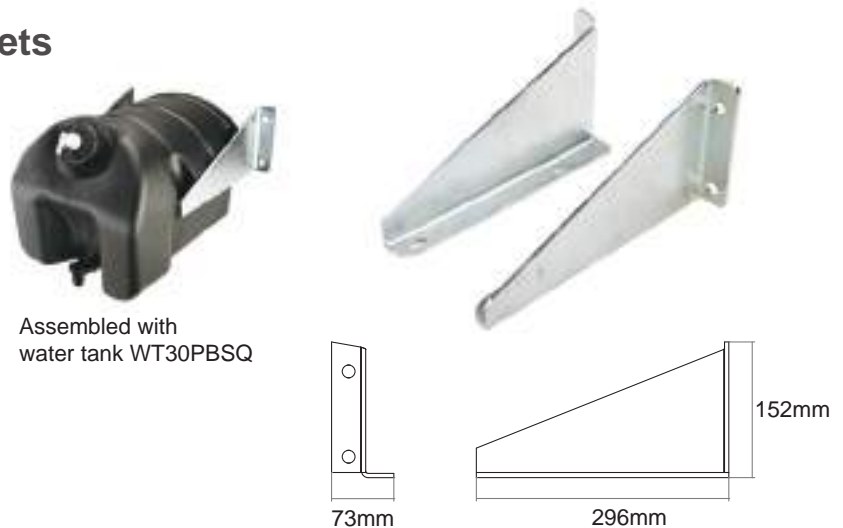

Polyethylene Water Tank 25L WT25PWRE-1

MATERIAL

Polyethylene

FEATURES

Plastic Handwash Unit 25L
without frame

WTCAP3 Cap

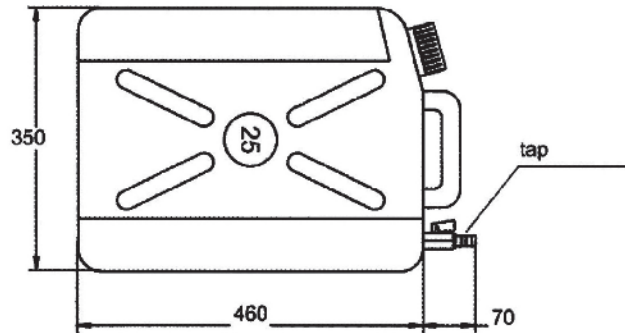

Polyethylene Water Tank 25L WT25PWRE-1-BKT

MATERIAL

Polyethylene

FEATURES

Plastic Handwash Unit 25L
with Zinc Plated Steel Frame

WTCAP3 Cap

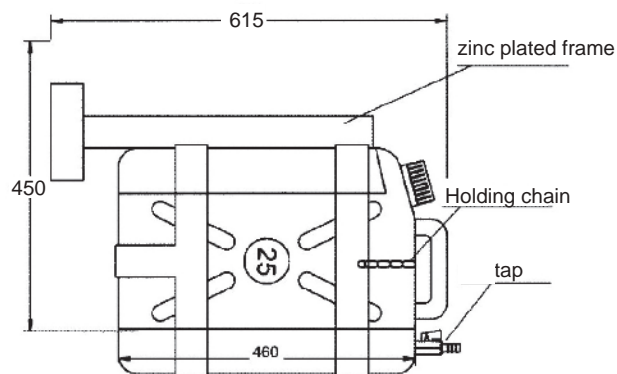

**Water Tanks
Specials**

Call us
1300 00 1904
for further information

Polyethylene Water Tank WT15PBSQ

MATERIAL

Polyethylene

FEATURES

- 15 Litre Capacity
- Soap dispenser (supplied)
- Polyethylene walls - 6mm
- Net weight 3kg
- Manufactured from UV Stable, food Grade polymer

SPARE PARTS

- WTCAP1 - Inlet Cap
- WTTAP1 - Outlet Tap
- WTSD1 - Soap Dispenser

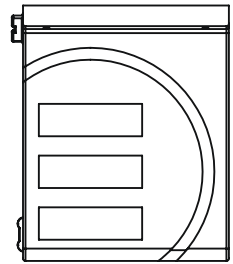
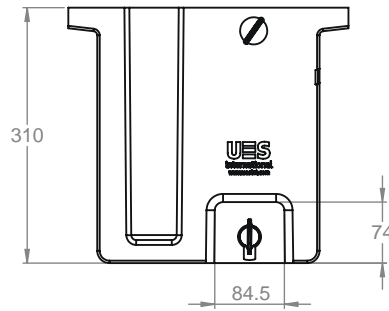
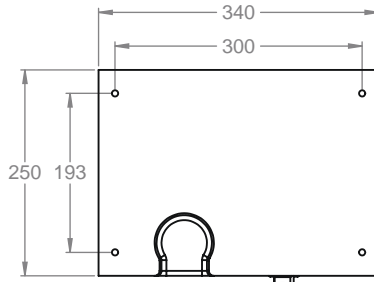

Polyethylene Water Tank WT23PBRE

MATERIAL

Polyethylene

FEATURES

- 23 Litre Capacity
- Soap dispenser (supplied)
- Polyethylene walls - 6mm
- Net weight 3kg
- Manufactured from UV Stable, food Grade polymer

SPARE PARTS

- WTCAP1 - Inlet Cap
- WTTAP1 - Outlet Tap
- WTSD1 - Soap Dispenser

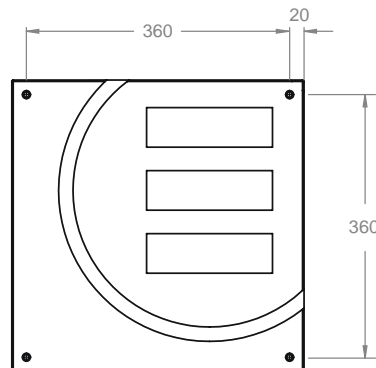
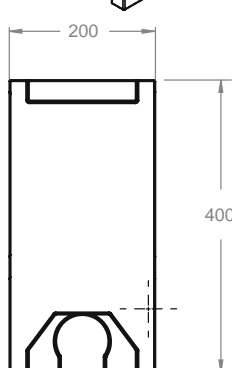
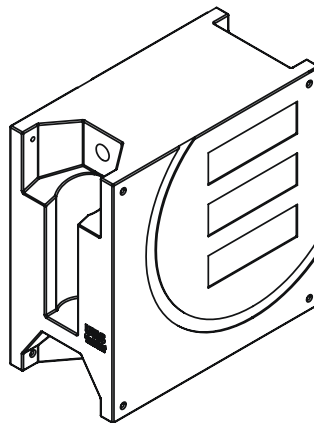

Polyethylene Water Tank WT30PBAN

MATERIAL

Polyethylene

FEATURES

30 Litre Capacity

Soap dispenser (supplied)

Polyethylene walls - 6mm

Net weight 4.5kg

Manufactured from UV Stable,
food Grade polymer

SPARE PARTS

WTCAP1 - Inlet Cap

WTTAP1 - Outlet Tap

WTSD1 - Soap Dispenser

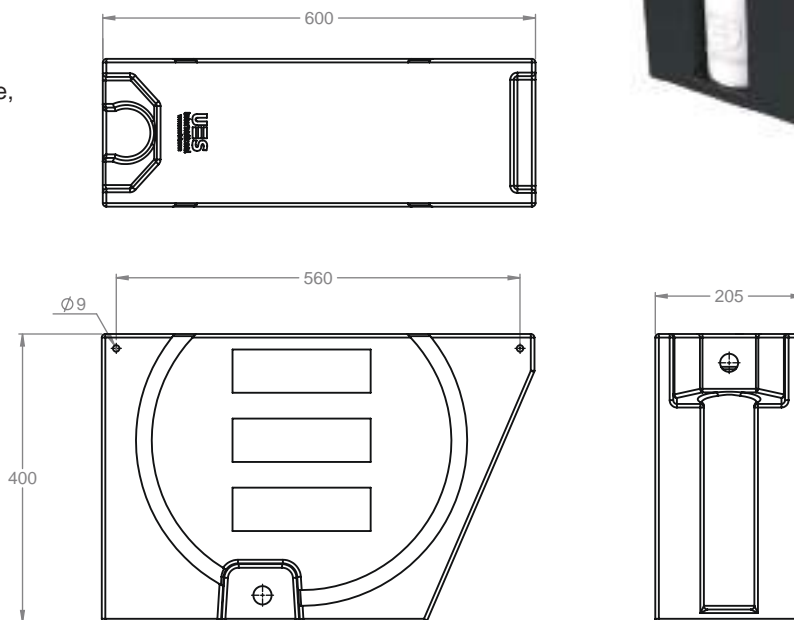

Polyethylene Water Tank WT60PBRO

MATERIAL

Polyethylene

FEATURES

60 Litre Capacity

Soap dispenser (supplied)

Polyethylene walls - 6mm

Net weight 9kg

Manufactured from UV Stable,
food Grade polymer

SPARE PARTS

WTCAP1 - Inlet Cap

WTTAP1 - Outlet Tap

WTSD1 - Soap Dispenser

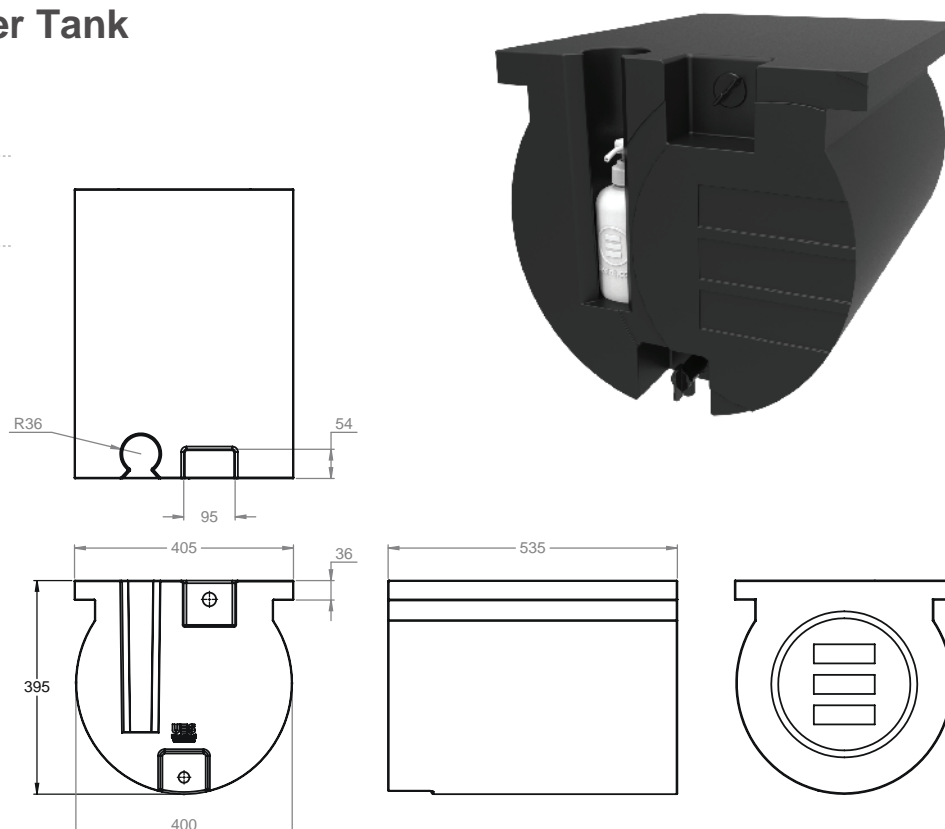

Stainless Steel Water Reservoir 25L WT25SSRE

MATERIAL

Stainless Steel

FINISH

Flowered Stainless Steel

FEATURES

25L Capacity

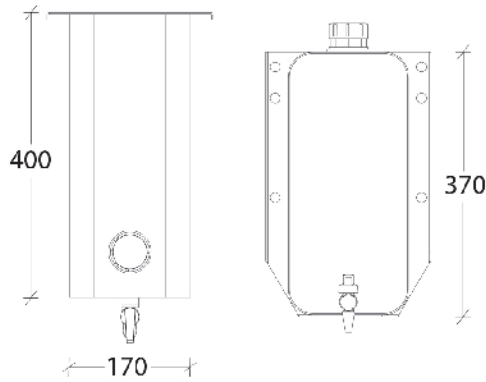

Water Reservoir Tank WT25SSOV-1

MATERIAL

Stainless Steel

FINISH

Flowered Stainless Steel

FEATURES

400mmL x 360mmW x 250mmH

Hand Wash Reservoir

25L Capacity

SPARE PARTS

WTTAP2 - Tap



Water Reservoir WT25SSRE-1

MATERIAL

Stainless Steel

FINISH

Flowered Stainless Steel

FEATURES

400L x 240W x 370H

Hand Wash Reservoir

25L Capacity

SPARE PARTS

WTTAP2 - TAP



Aluminium Water Tank 60L WT60ALRO

MATERIAL

Aluminium

FEATURES

- 60 Litre Capacity
- Highly Polished
- Easily mounted with 4 bolts

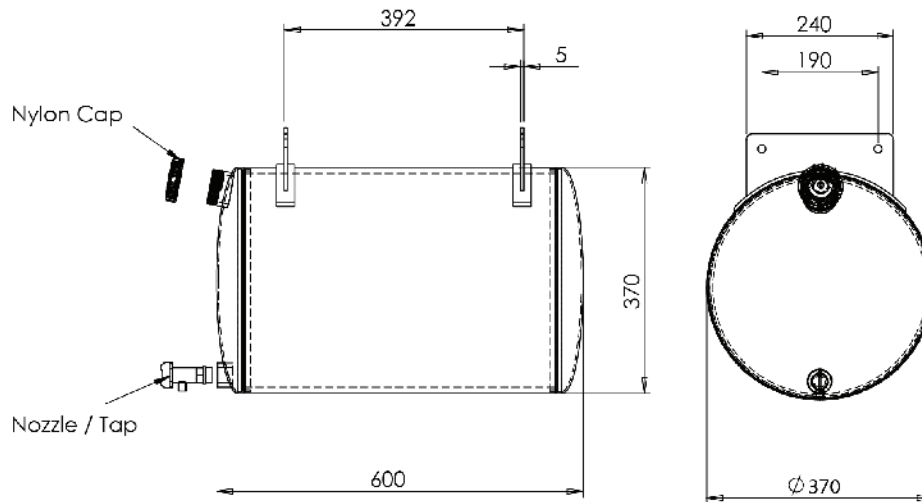

UES
International
Engineering Solutions
Since 1983

Trailer Hardware
Shop Online Now
www.uesint.com

UES 1804

Facebook, Instagram, LinkedIn icons



TEL(AUS): 1300 00 1804 TEL(NZ): +64 (0)9 633 4018 www.uesint.com info@uesint.com

Showrooms in Sydney • Brisbane • Melbourne • Perth • Adelaide • Darwin • Nowra • Auckland



Mudguards & Tailgate Hardware





Tail Gate Pivots 20-010 → 20-016

MATERIAL

Steel

FINISH

Black

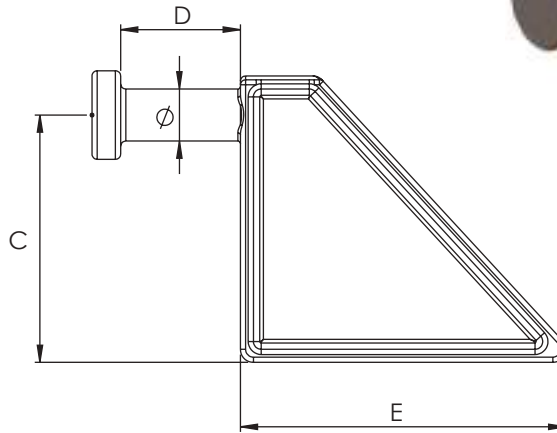

Pivot					
	C	D	E	\varnothing	kg
20-010	95	45	125	20	1,150
20-012	95	46	126	24	1,200
20-014	100	46	130	30	1,700
20-016	102	55	132	40	2,400

Tail Gate Latches 20-009 → 20-015

MATERIAL

Steel

FINISH

Black

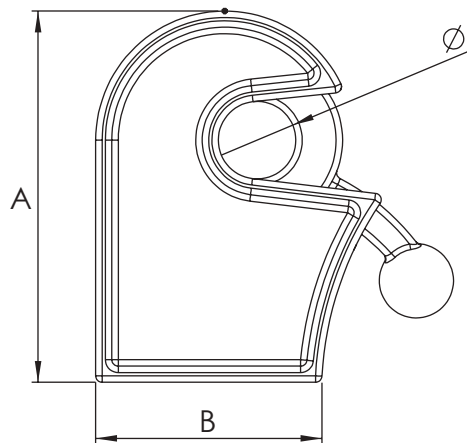

Latch				
	A	B	\varnothing	kg
20-009	115	70	20	1,400
20-011	115	70	24	1,380
20-013	120	78	30	1,950
20-015	140	100	40	2,930

Mudflaps

1009 - 3024

MATERIAL

Injection Moulded
UV Stabilised Flexible PVC

FEATURES

Plastic mud guard flap give adequate reflective surface for the first time, to single wheel flaps.

Customer's brand or initials can be inserted for minimum runs of 50 flaps at nominal price increase.
Tooling costs apply.



WHITE		HEIGHT X WIDTH
Part No.	Size	
1009	10 x 9 (250x230mm)	
1218	12 x 18 (310x455mm)	
1324	13 x 24 (330x610mm)	
1818	18 x 18 (455x455mm)	
1824	18 x 24 (455x610mm)	
2424	24 x 24 (610x610mm)	
3024	30 x 24 (760x610mm)	

BLACK		HEIGHT X WIDTH
Part No.	Size	
1009B	10 x 9 (250x230mm)	
1409M4X4	14 x 9 (355x230mm) with "4 x 4" logo	
1112B	11 x 12 (280x300mm)	
1112M4x4	11 x 12 (280x300mm) with "4 x 4" logo	

Mudguard - Flat Top D3715

MATERIAL

Plastic

FINISH

Black

B	L	R	S	H	F
450	1480	400	920	460	400

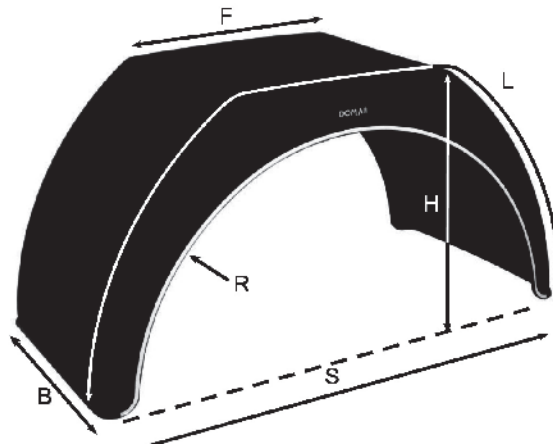

Mudguard Adjustable Support DK8150

MATERIAL

Plastic

FINISH

Black

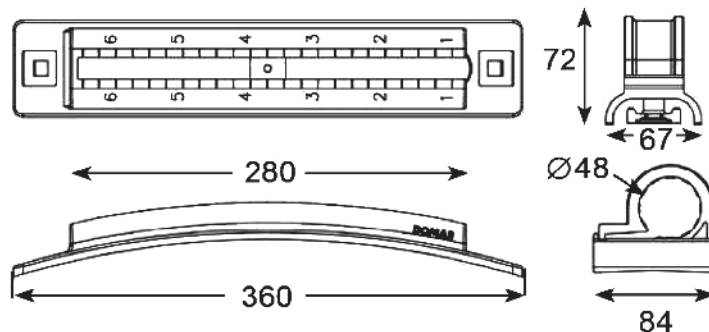

Swing Hinge Kits

S8300-1500-1000, S8500-1050-18

MATERIAL

Steel

FINISH

Black

FEATURES

S8300-1500-1000: Small - 25mm
 S8500-1050-18: Large - 35mm
 Australian Made

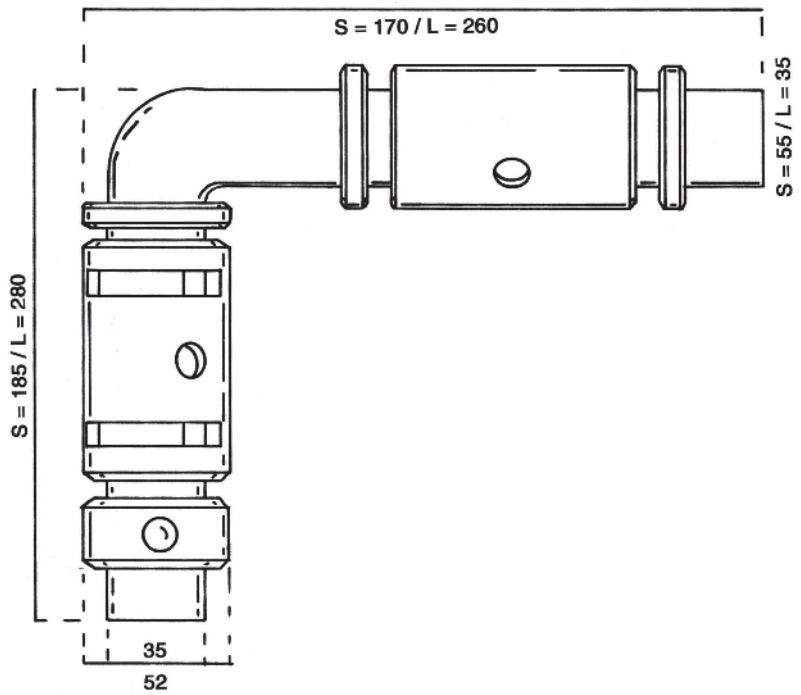

Top Hinge

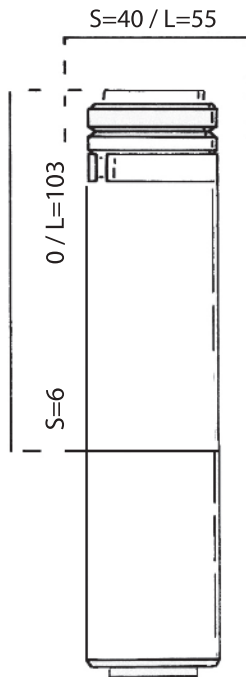

Bottom Hinge

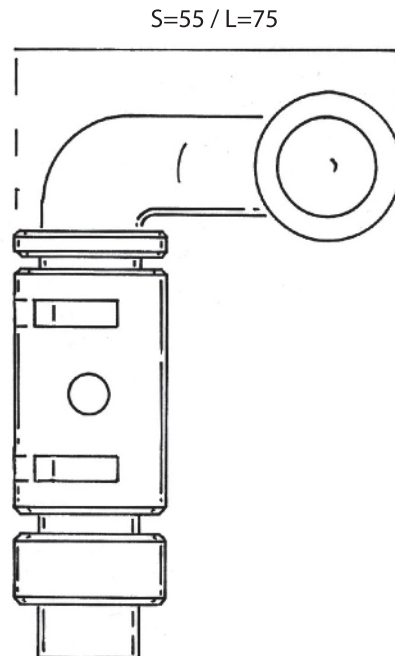

Side View

Multi Purpose Corner Sideboard Fasteners Kit

33136, 33137, 33138, 33139, 33140

MATERIAL

Cold Formed Steel

FINISH

Raw

WEIGHT

313g

PARTS

33136:

- 33137 (Handle only)
- 33139 (Bent tongue only)

33138:

- 33137 (Handle only)
- 33140 (Straight tongue only)

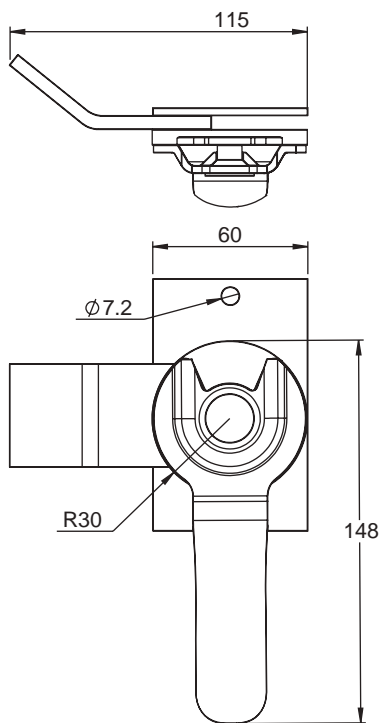

Kit 33136:

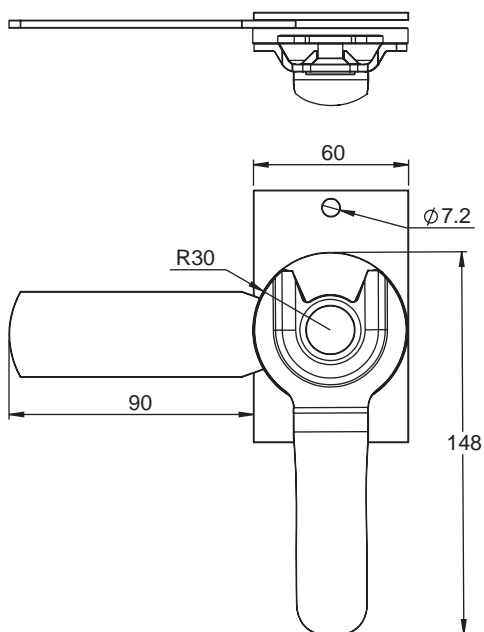

Kit 33138:

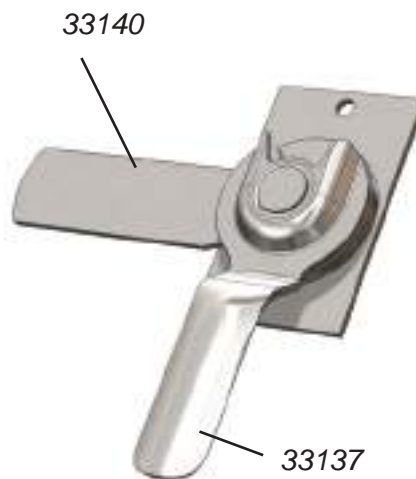

MUDGUARDS AND TAILGATE

Trade Stand Available Now!
 Call us on **1300 00 1904**
 for further information

Mini Corner Sideboard Fasteners

33198, 33199, 33200, 33201, 33202, 33203

MATERIAL

Cold Formed Steel

FINISH

Zinc

WEIGHT

525g (each kit)

PARTS

33198 kit:

- 33199 (x1) Left hand handle
- 33200 (x1) Right hand handle
- 33202 (x2) Bent tongue



33201 kit:

- 33199 (x1) Left hand handle
- 33200 (x1) Right hand handle
- 33203 (x2) Straight tongue

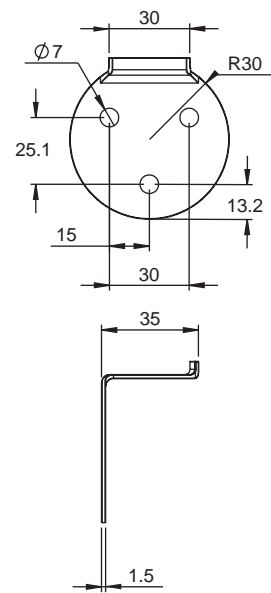
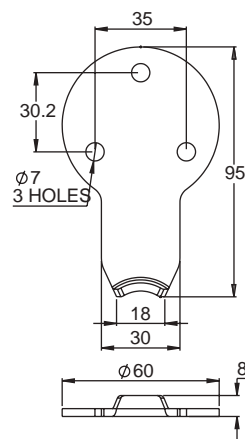
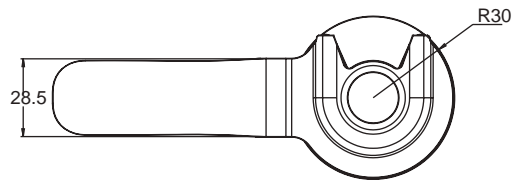
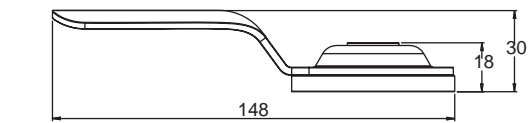

Multi Purpose Corner Sideboard Fasteners Kit 33212, 33213, 33214, 33212B

MATERIAL

Cold Formed Steel

FINISH

Raw

WEIGHT

980g

PARTS

33213 kit:

33214 (x1) Handle w/ backing plate

33212 (x2) Tongue w/ backing plate

ALSO AVAILABLE:

33212B Tongue w/o backing plate

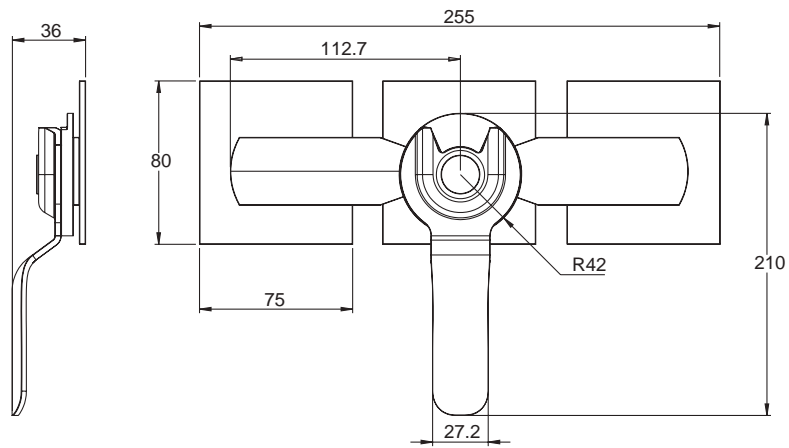

Heavy Duty Corner Fastener UES051197

MATERIAL

Steel

FINISH

ZP

WEIGHT

744g

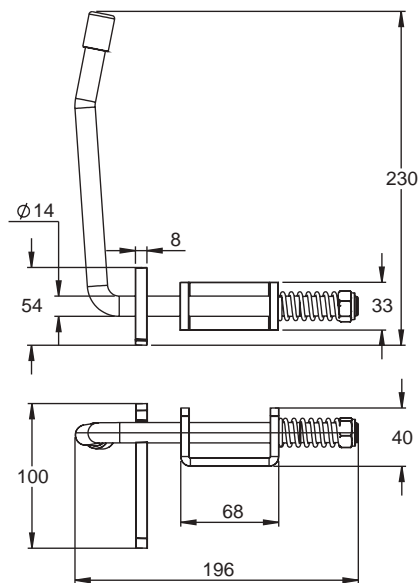



Steps & Ladders

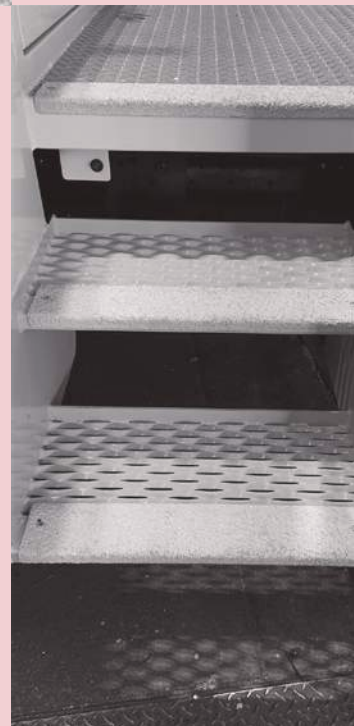



UES
international



Recessed Step 4280-001

MATERIAL

Cast Aluminium

FINISH

Polished

WEIGHT

660g

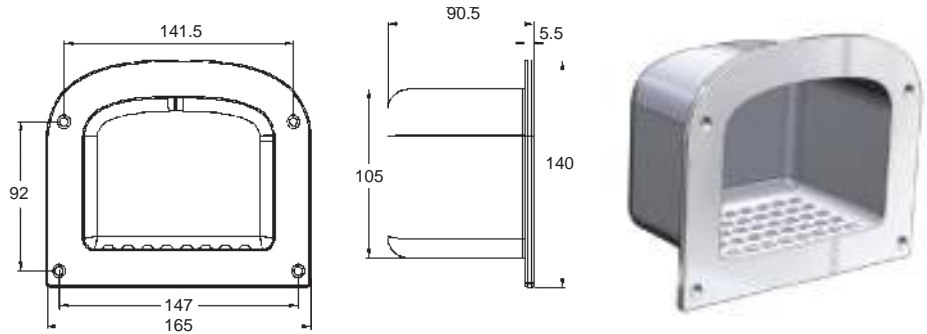

Fold Down Step FDS93

MATERIAL

Forged Steel

FINISH

Black Japanned

WEIGHT

590g

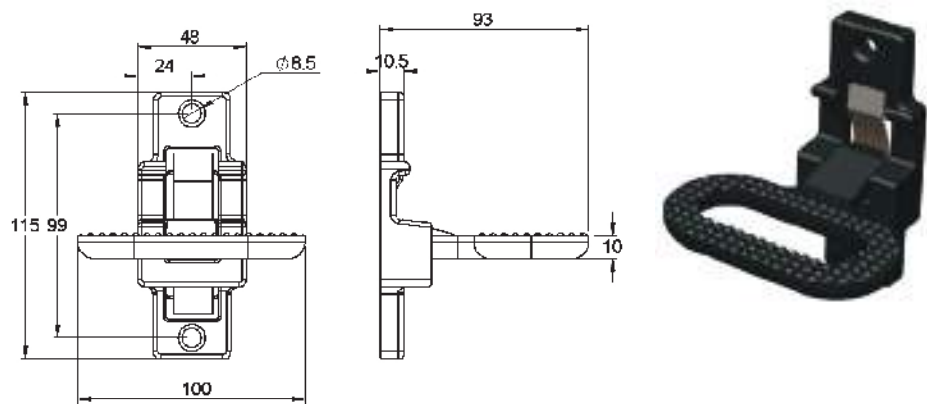

UES
international
Engineering Solutions
Since 1904

The best quality hardware and accessories for your camper trailer, caravan or 4x4 vehicle.

Visit your nearest **UES** showroom or buy online at www.uesint.com

Locks
Hinges
Latches
Rubber & Seals
Gas Struts
Drawer Slides
Water Tanks

Sydney, Melbourne, Brisbane, Darwin, Perth, Adelaide, Nowra, Auckland

Pullout Ladders - 1, 2 and 3 Step

LPO1ZP, LPO2ZP, LPO2YEL, LPO3ZP, LPO3YEL

MATERIAL

Steel

FINISH

LPO1ZP, LPO2ZP, LPO3ZP - Zinc Plated

LPO2YEL, LPO3YEL - Powder Coated Yellow

FEATURES

Spring Lock

SWL 130kg

Certificates can be supplied upon request

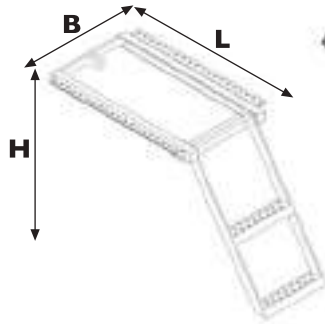

	L	B	H	STEPS
LPO1ZP	400	430	310	1
LPO2ZP, LPO2YEL	660	430	530	2
LPO3ZP, LPO3YEL	750	430	600	3

Pullout Ladder With Platform

LPOP1ZP, LPOP2ZP, LPOP2YEL, LPOP3ZP, LPOP3YEL

MATERIAL

Steel

FINISH

LPOP1ZP, LPOP2ZP, LPOP3ZP

Zinc Plated

LPOP2YEL, LPOP3YEL

Powder Coated Yellow

FEATURES

These pull out ladders are the perfect mix of three important elements: strength, reliability and functionality.

The top step of the ladder includes a platform to stand on.

High quality zinc plated manufacture.

Includes Springbolt to hold in position.

SWL 130kg

Certificates can be supplied upon request

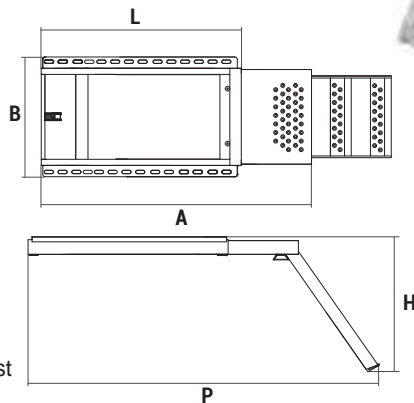

	L	A	B	H	STEPS	P
LPOP1ZP	400	550	430	310	1	740
LPOP2ZP, LPOP2YEL	660	890	430	530	2	1230
LPOP3ZP, LPOP3YEL	750	980	430	600	3	1345

Two Step Fold-Up Ladder LF2ZP

MATERIAL

Steel

FINISH

Zinc Plated

FEATURES

Spring latch on front of step to hold in closed position.
SWL 150kg
Certificates can be supplied upon request.

Closed Position



Open Position

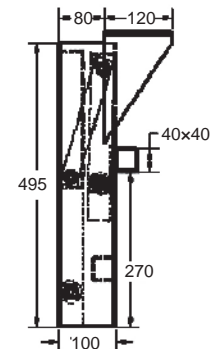
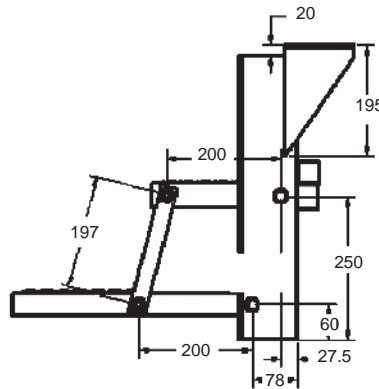
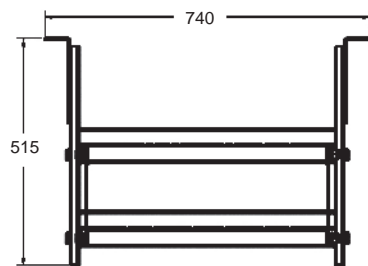
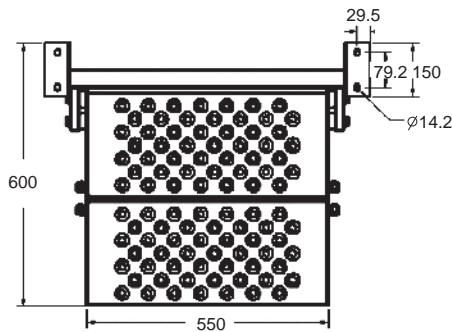

UES
international
Engineering Solutions
Since 1904

The best quality hardware and accessories for your
camper trailer, caravan or 4x4 vehicle.

Visit your nearest UES showroom or buy online at
www.uesint.com

- Locks
- Hinges
- Latches
- Rubber & Seals
- Gas Struts
- Drawer Slides
- Water Tanks

Visit us in-store to receive your limited edition UES Trade Card!

5% off our entire range,
plus access to special discounts and giveaways.

UES
international
Trade Card

Member No: 00000 Engineering Solutions

Sydney, Melbourne, Brisbane, Darwin, Perth, Adelaide, Nowra, Auckland

Fold Down 2 Step Ladder with built in 3rd Step TL901501

MATERIAL

Steel

FINISH

Zinc Plated

FEATURES

This fold down ladder can be used in either a 2 step or 3 step configuration. The 3rd step can be folded out once the ladder is in the open position. This gives the operator flexibility in how they use the ladder.

The steps are locked in the closed position with a spring loaded latch on the front of the step.

SWL 150kgs
Certificates available upon request.

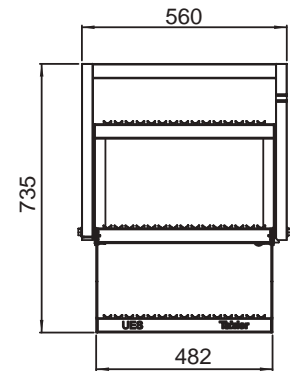
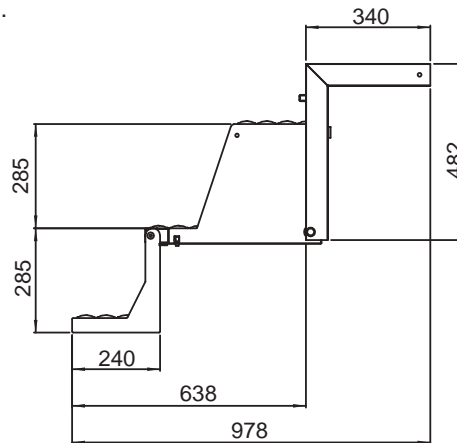
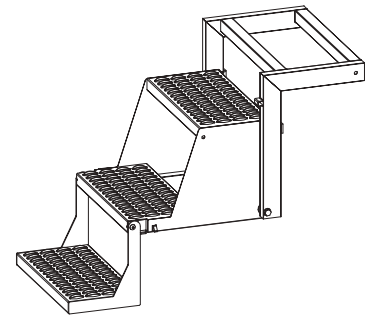
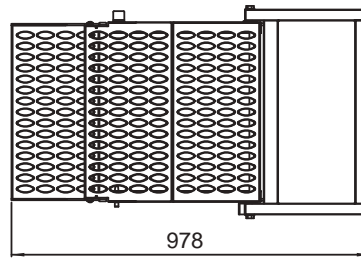

Pullout Ladder with Platform LPOP2-300

MATERIAL

Steel

FINISH

Galvanised

FEATURES

Single Step
Weight: 22.2kg
SWL 300kg

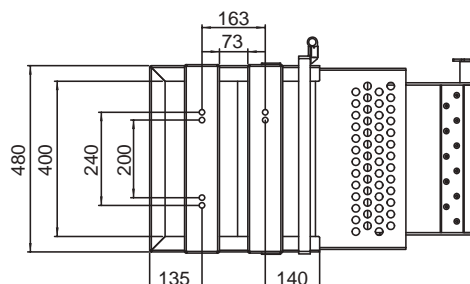
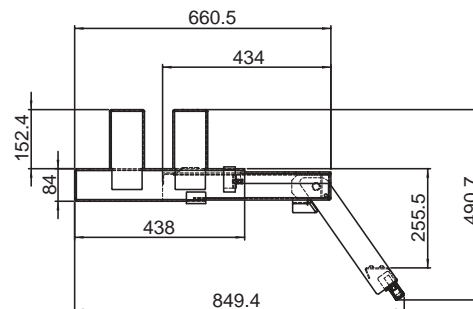
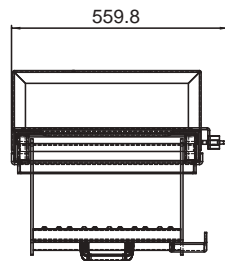

Galvanised Pullout Ladder LPO2-300

MATERIAL

Steel

FINISH

Galvanised

FEATURES

Weight: 22.2kg

Steps: 2

SWL 300kg

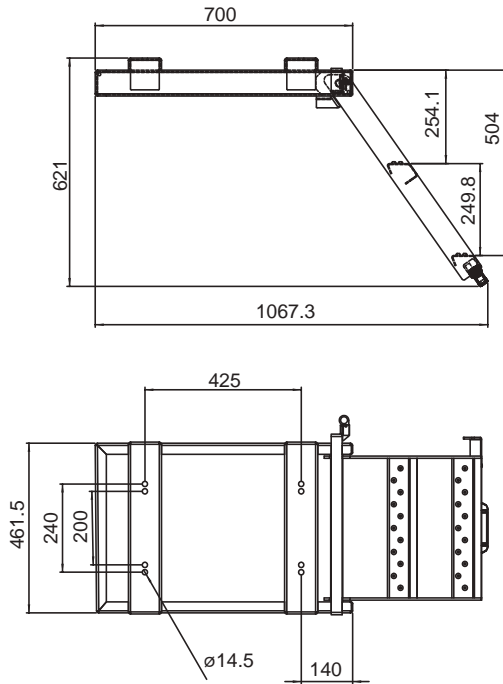

Galvanised Pullout Ladder 1 Step LPO1-300

MATERIAL

Steel

FINISH

Galvanised

FEATURES

Weight: 20.5kg

Steps: 1

SWL 300kg

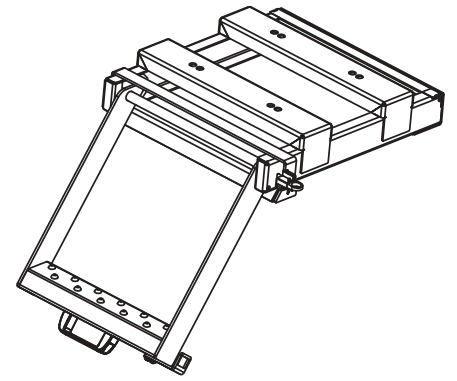
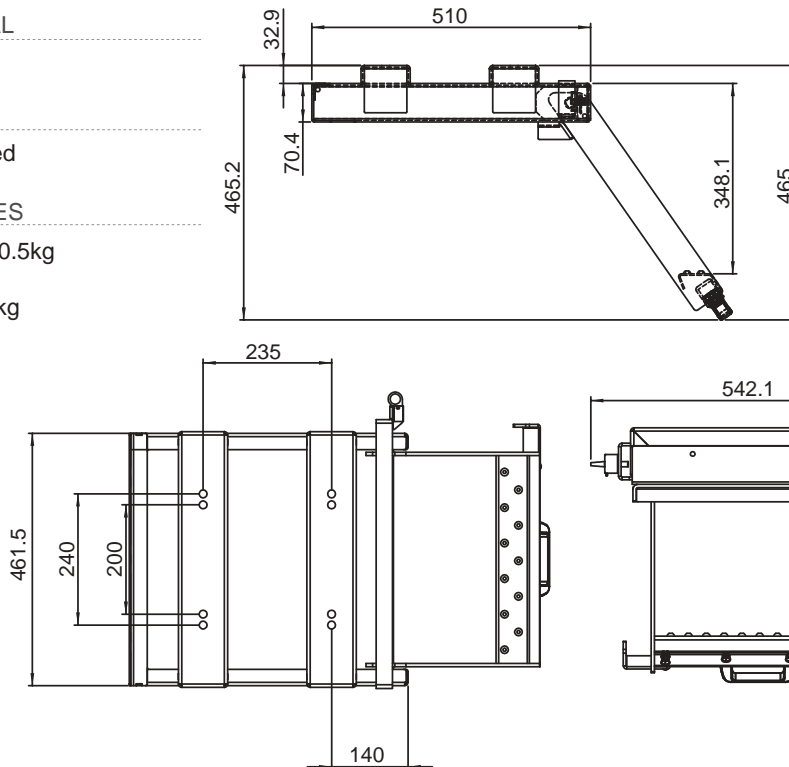

Pullout Ladders - 6 Step with Handrail TL958501

MATERIAL

Steel

FINISH

Zinc Plated

FEATURES

SWL 150kgs

697(W)mm X 1264(H)mm

Certificates can be supplied upon request

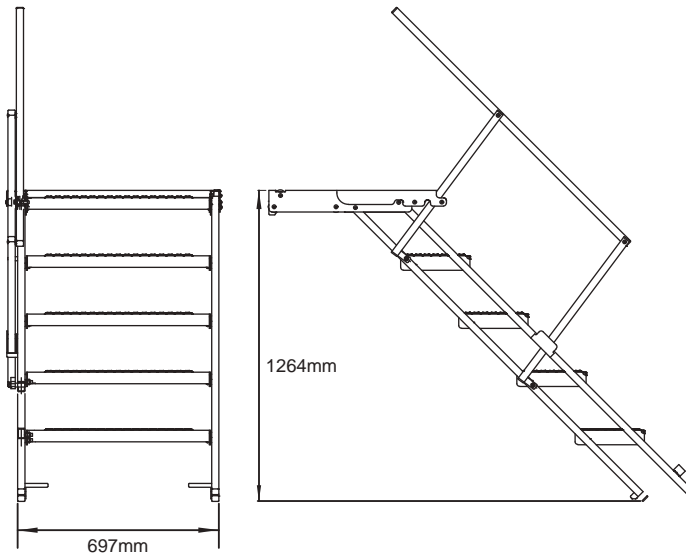

UES
international

ESTD 1984

Side Underrun Protective Devices for All Makes of Trucks

Side Underrun Protective Devices prevent cars, motorcycles and pedestrians from getting under the skirt of a trailer and being run over by the wheels.

Get the Best SUP for Your Truck

Reduce Fuel Consumption

Through the use of side underrun protection devices, it may improve the aerodynamic performance of heavy vehicles and potentially reduce fuel consumption.

MADE IN ITALY

TEL(AUS): 1300 00 1904

TEL(NZ): +64 (0)9 633 4019

www.uesint.com

info@uesint.com

Sydney • Brisbane • Melbourne • Perth • Adelaide • Darwin • Nowra • Auckland

Rotating Fold Down Ladder - Chassis Mount TL935501, TL936501

MATERIAL

Steel

FINISH

Galvanised

FEATURES

Rotating ladder with built in handrail which engages when steps are in the open position.

Mounting bracket is fixed to the chassis which is perfect for flatbed delivery trucks.

SWL 150kgs

Certificates available upon request

TL935501 - 4 steps, L=1707 W=642

TL936501 - 5 steps, L=1988 W=642

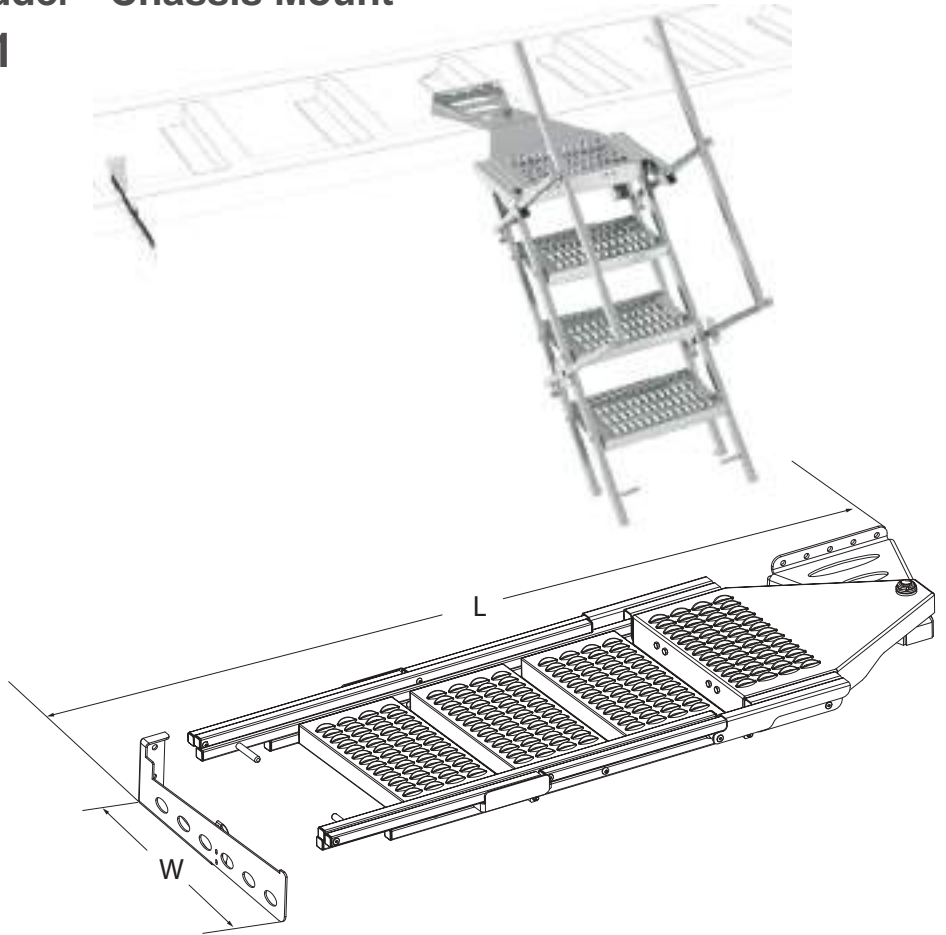

Rotating Fold Down Ladder - Body Mount TL935502

MATERIAL

Steel

FINISH

Galvanised

FEATURES

Rotating ladder with built in handrail which engages when steps are in the open position.

Mounting bracket is fixed underneath the body which is perfect for flatbed delivery trucks.

SWL 150kgs

Certificates available upon request

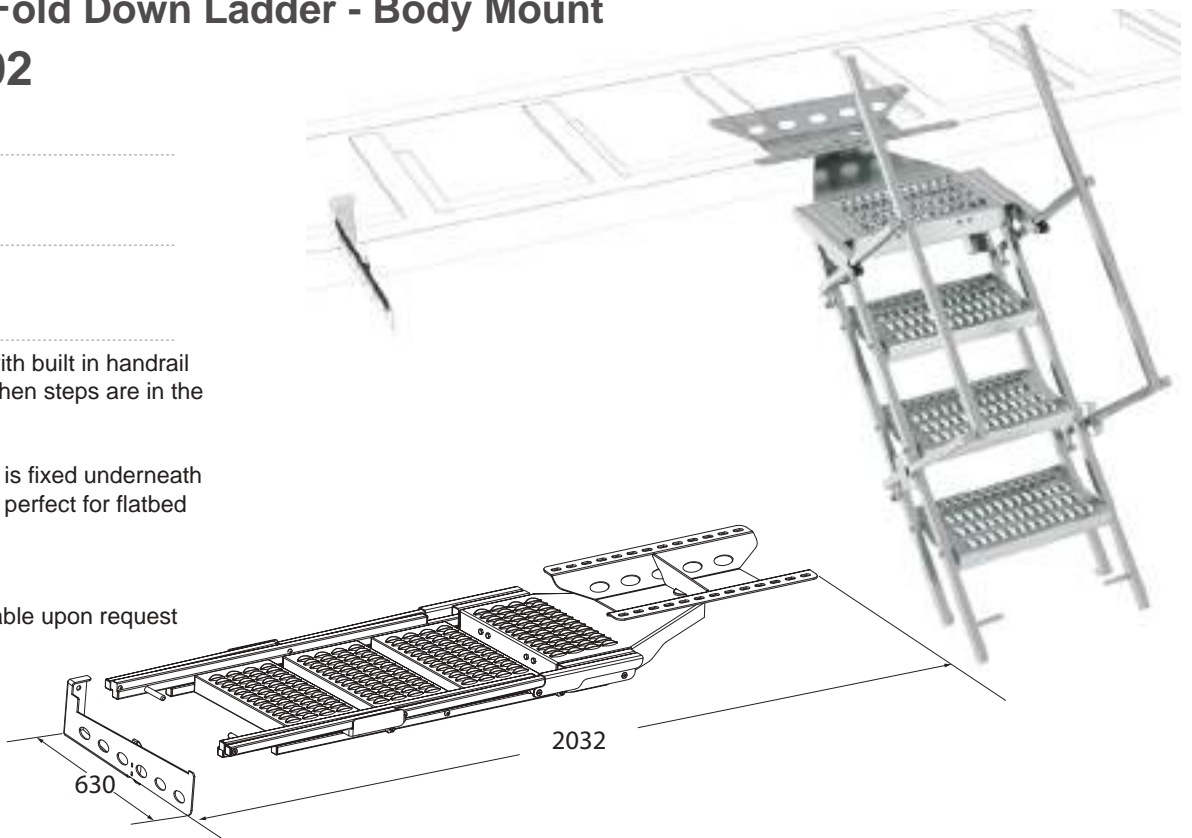

UES
international

Engineering Solutions
Since 1904



Transport Hardware & Rubber

Fasteners, Hinges, Handles, Locks, Gas Struts, Rubber & Seals, Toolboxes & Water tanks, Steps & Ladders, Side Protection devices, Seating, Ventilation, Accessories.

www.uesint.com Ph(AUS): 1300 00 1904 info@uesint.com

Sydney • Brisbane • Melbourne • Perth • Adelaide • Darwin • Nowra • Auckland

UES
international



BAWER Evolution
Fast Mounting System



Premium Powder Coated Toolbox

Material: Steel

- 1.5mm thick steel
- Clust Seal
- Galvanneal
- Stainless Steel Drop-T Locks
- Black Powder Coated



Premium Stainless Steel Toolbox

Material: Stainless Steel

- 1.5mm thick steel
- High quality Drop-T Handles
- Adhesive to strip: welding codes
- tested for mechanical resistance & waterproofing



PP Toolbox E0202

POLYPROPYLENE TOOLBOX
800L x 425H x 400Dmm
FAST MOUNTING

- LOCKABLE
- RUBBER SEAL
- FULL-OUT DRAWER
- INWARDS FITTED
- SYSTEM PROSPECT FOR FAST MOUNTING

TEL(AUS): 1300 00 1904 TEL(NZ): +64 (0)9 633 4019 www.uesint.com info@uesint.com

Sydney • Brisbane • Melbourne • Perth • Adelaide • Darwin • Nowra • Auckland



Cargo Control





UES
international

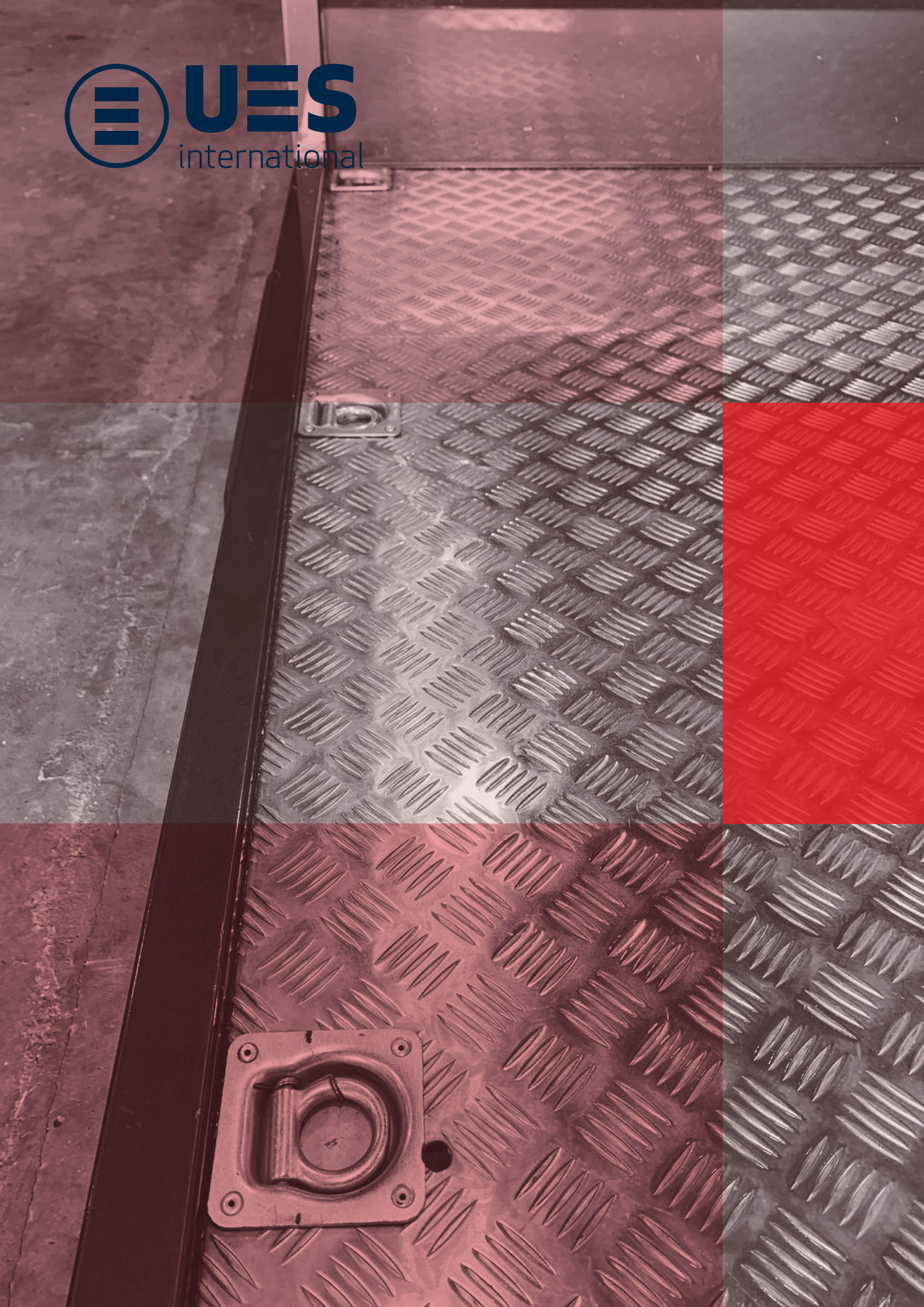

Cargo Track Round Hole CTO3048, CTO6000

MATERIAL

Steel

FINISH

ZP

FEATURES

CTO3048 - 3.048m Length
CTO6000 - 6m Length

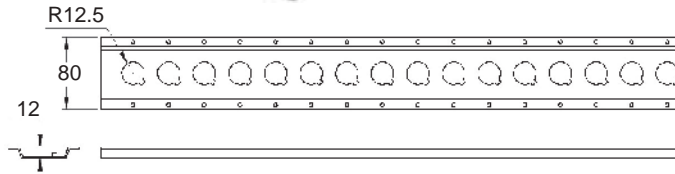

Cargo Track "F" Slotted and brackets to suit CTF3048, EBTF008, GB0001

MATERIAL

Steel

FINISH

CTF3048 - Zinc Plated
EBTF008, GB0001 - Zinc Dichromate Plate

FEATURES

CTF3048 - 3048mm Length
EBTF008 - Circle Ring Tie Point
GB0001 - Bracket to hold beam

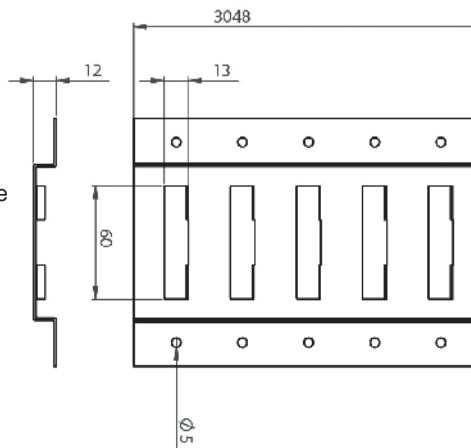

Shoring Poles SP2746SL

MATERIAL

Steel

FINISH

ZP

FEATURES

Pin adjustable 2290mm - 2746mm



Captive Track LL5001, LL5004

MATERIAL

Aluminium

FINISH

Grey

FEATURES

LL5001 - external application

LL5004 - recessed application



LL5001



LL5004

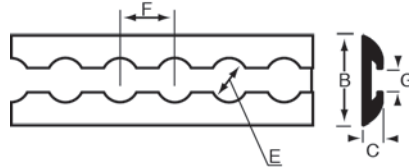

LL5001

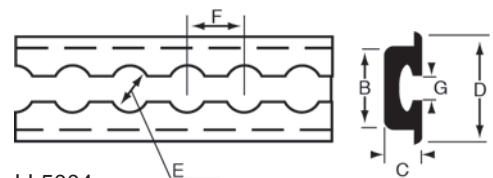

LL5004

	Length	B	C	D	E	F	G	Weight
LL5001	3000	42,0	9,5	-	20	25,4	11	2,1
LL5004	3000	34,0	14,0	44,0	20	25,4	11	2,7

Weights per length and in kgs. Sizes in mm.

Captive Track Fittings 5012, 5013, 5018

MATERIAL

Steel

FINISH

ZP

FEATURES

To suit LL5001 and LL5004

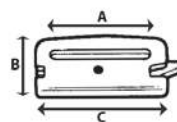

	Webbing Width	A mm	B mm	C mm	Breaking strength daN
5012	50	21	62	25	2250
5013	50	21	62	25	2250
5018	25	-	32	18	1800

A = Internal width
B = Total length
C = Total width

UES Trade Card
5% off our entire range,
plus access to special discounts & giveaways
Visit us on www.uesint.com

ESTD 1984

UES
international
Trade Card

Side Protection Bar TL101005, TL101000, TL101021

MATERIAL

ABS Plastic

FINISH

Grey

FEATURES

TL101005 - 3.2m Length

TL101000 - 5.0m Length

TL101021 - 6.5m Length



Side Protection Bar Bracket TK3027, D8516

MATERIAL

Steel - TK3027

Steel - D8516

FINISH

Hot Galvanised

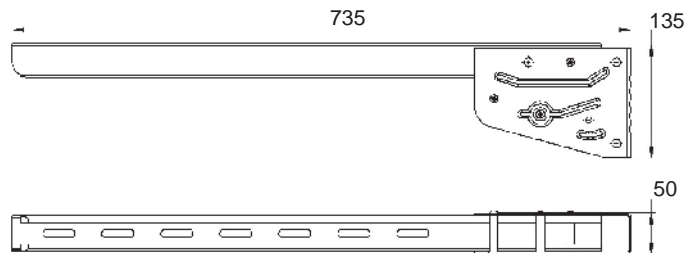

Side Protection Bar Header - 500mm TK1040

MATERIAL

ABS Plastic

FINISH

Grey

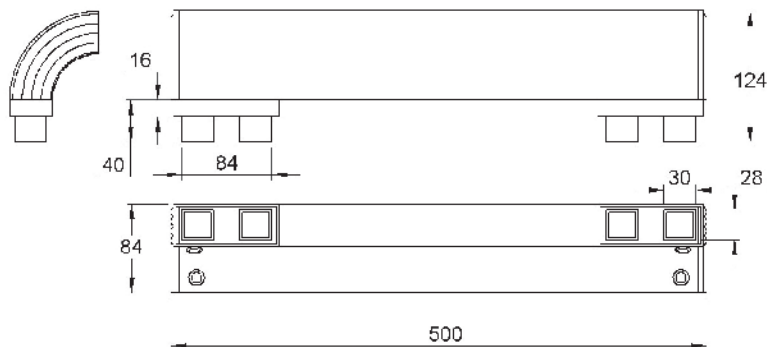

Side Protection Bar Fixing Insert TK1090

MATERIAL

ABS Plastic

FINISH

Grey

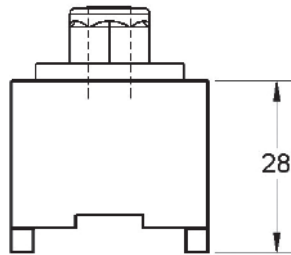
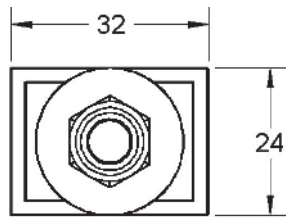

Side Protection Bar End Cap TK1095

MATERIAL

ABS Plastic

FINISH

Grey

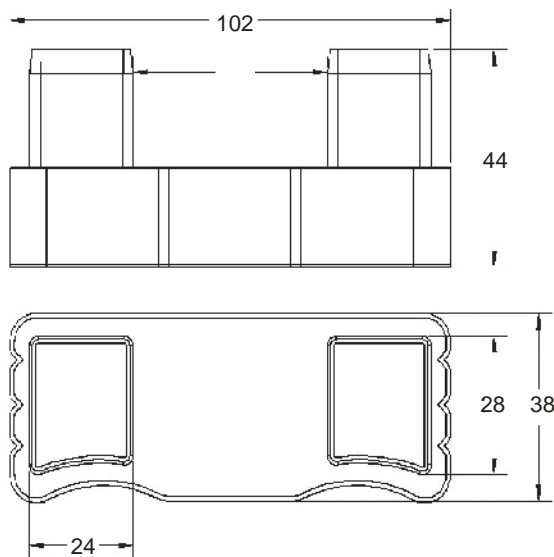

Spare Wheel Carrier-Top Mount Carrier inc Handle PL- 4000

MATERIAL

Steel

FINISH

ZP

FEATURES

- Spare wheel winch.
- Designed for Large Trucks.
- Max Load Rating 140kg

PLS- 4000H

Handle for spare wheel carrier

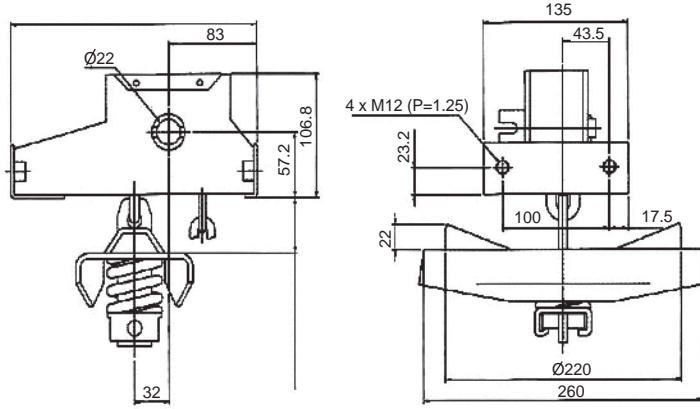

Spare Wheel Carrier-Side Mount Carrier inc Handle PLS- 4000

MATERIAL

Steel

FINISH

ZP

FEATURES

- Spare wheel winch.
- Designed for Buses.
- Complete with handle.
- Max Load Rating 140kg

PLS- 4000H

Handle for spare wheel carrier

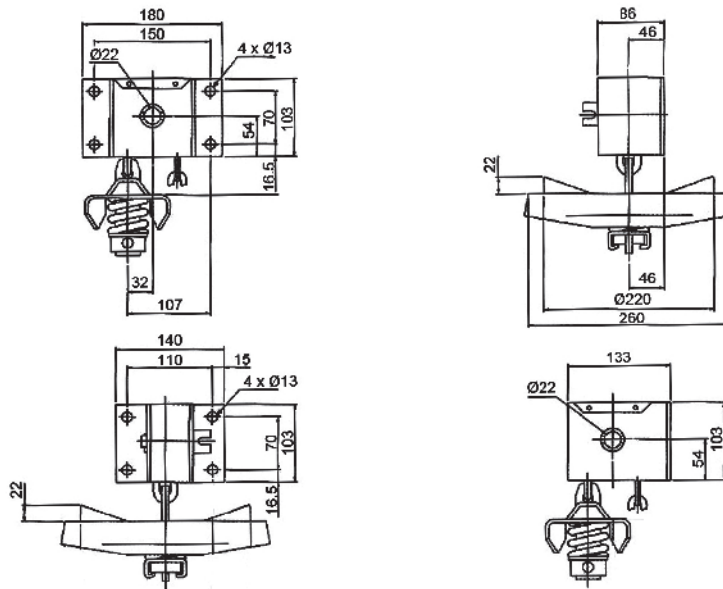

Tough Polypropylene Toolboxes
Ph(AUS): 1300 00 1904
www.uesint.com

Spare Wheel Carrier - Wheel Easy TK3540

MATERIAL

Steel

FINISH

Black Powder Coat

FEATURES

This is a single tyre carrier bracket that enables the operator to change a tyre without having to lift the wheel at all.

The Wheel Easy system has been designed with a focus on work place health and safety by eliminating any lifting of heavy wheels and tyres.

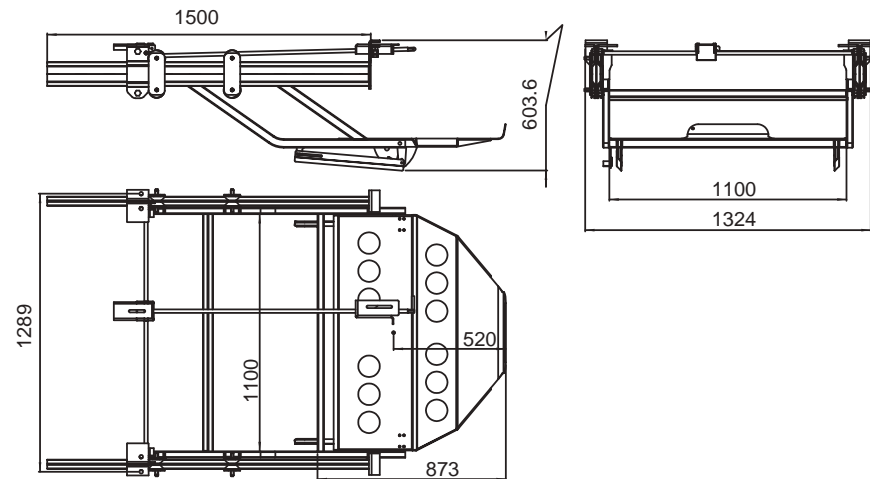

Wheel Carrier TLC-1049

MATERIAL

Steel

FINISH

Galvanised

FEATURES

Underbody mount

Winch style

Suitable for ute, trailer, and caravan.



Lashing Ring Recessed Light Duty LR75ZP

MATERIAL

Steel

FINISH

ZP

FEATURES

Light duty

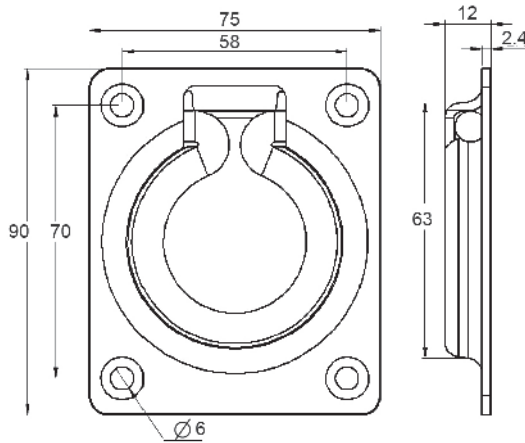

Lashing Ring Recessed SWL 250kg LR112ZP, LR112SS, LR50ZP, LR50SS

MATERIAL

LR112ZP, LR50ZP - Steel

LR112SS, LR50SS - Stainless Steel

FINISH

LR112ZP, LR50ZP - Zinc Plated

LR112SS, LR50SS - Raw

FEATURES

SWL 250kg

Spare Ring only (ZP) - LR50ZP

Spare Ring only (SS) - LR50SS

This useful steel tie-down is supplied complete with moulded shroud for plant-on fixing to wall or floor.

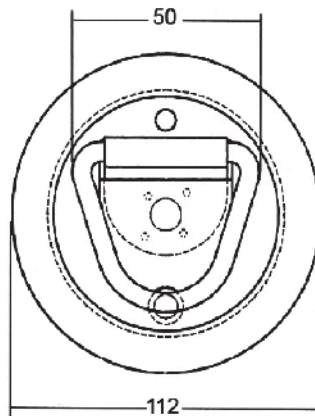

LR50ZP



LR50SS

UES
international

Get the Best SUP
for Your Truck

Side Underrun Protective Devices
Ph(AUS): **1300 00 1904**
www.uesint.com

Lashing Ring Recessed SWL 500kg LR95SL, LR95, LR95D, LR95SS

MATERIAL

LR95SL, LR95, LR95D - Steel
LR95SS - Stainless Steel

FINISH

LR95SL, LR95, LR95D - Zinc Plated
LR95SS - Raw

FEATURES

SWL 500kg
LR95SL - W/O Drain Hole - Spring Loaded
LR95 - W/O Drain Hole
LR95D - With Drain Hole

LR95SS - W/O Drain Hole - Spring Loaded
Overall size - 105mm x 105mm with 85mm hole centres

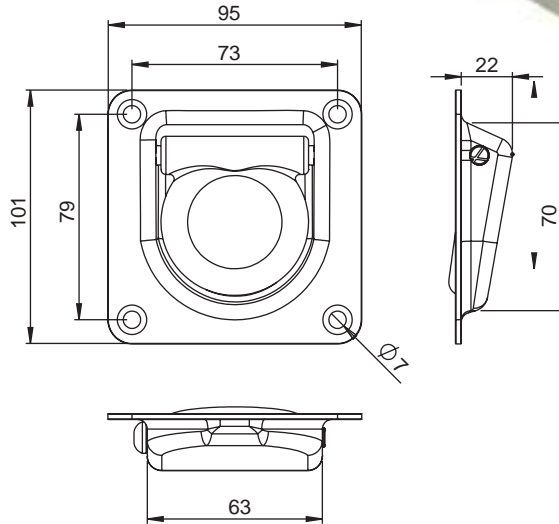

Lashing Ring Recessed SWL 1850kg LR115, LR115D

MATERIAL

Steel

FINISH

Zinc Plated

FEATURES

SWL 1850kg
LR115 - W/O Drain Hole
LR115D - With Drain Hole

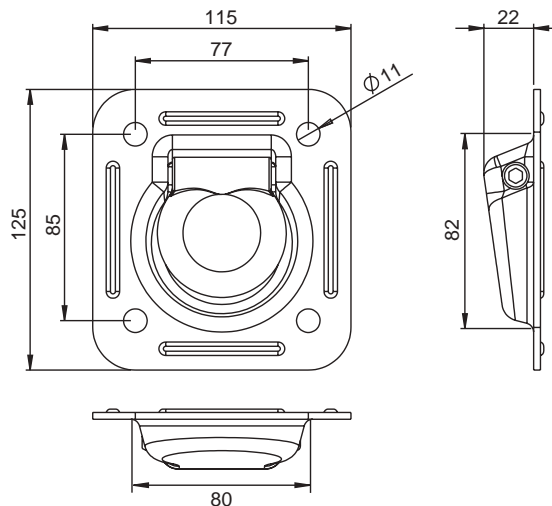

TEL(AUS): 1300 00 1904

TEL(NZ): +64 (0)9 633 4019

www.uesint.com

Tiger Hook Load Anchor TH2-5, TH6, TH12

MATERIAL

Steel

FINISH

ZP

FEATURES

- TH2-5:** 2.5 Tonne Tiger Hook
- TH6:** 6 Tonne Tiger Hook
- TH12:** 12 Tonne Tiger Hook



TH2-5

Dimensions: 105mm x 108mm
Eye diameter: 33mm

The tiger hook sits flush with the deck when not in use. Simply push down on the activating plate to raise the hook for use.

No frustrating build-up of dirt that exists with older, embedded anchoring systems. Genuine tiger hook drops dirt below the deck.



TH6

Dimensions: 103mm x 120mm
Eye diameter: 40mm



TH12

Dimensions: 139mm x 139mm
Eye diameter: 50mm



Corner Casting Upper UES1301, UES1302

MATERIAL

Cast Steel

FEATURES

UES1301

Upper Left Hand Front
Upper Right Hand Rear

UES1302

Upper Right Hand Front
Upper Left Hand Rear

Temperature range -30° to +425°

Casting is ISO1161 compliant

Casting material is ZG116MN (SCW480)

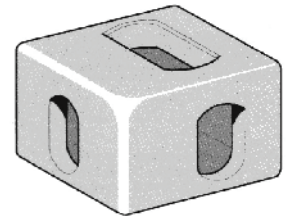
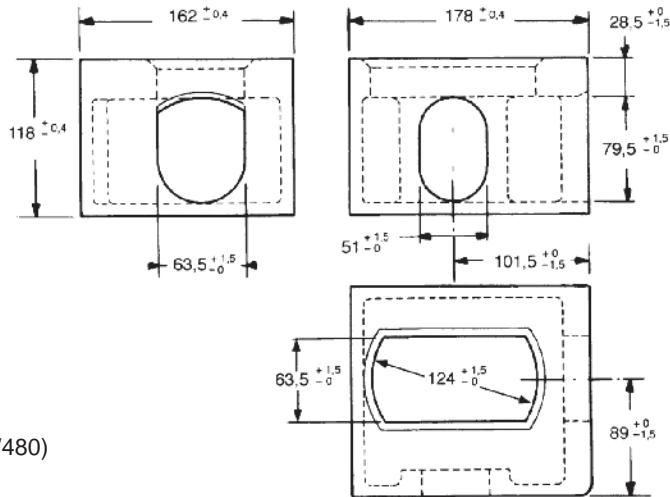

Corner Casting Lower UES1303, UES1304

MATERIAL

Cast Steel

FEATURES

UES1303

Lower Left Hand Front
Lower Right Hand Rear

UES1304

Lower Right Hand Front
Lower Left Hand Rear

Temperature range -30° to +425°

Casting is ISO1161 compliant

Casting material is ZG116MN (SCW480)

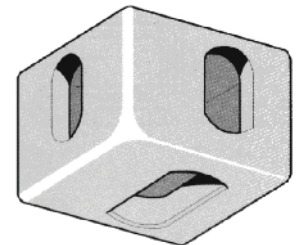
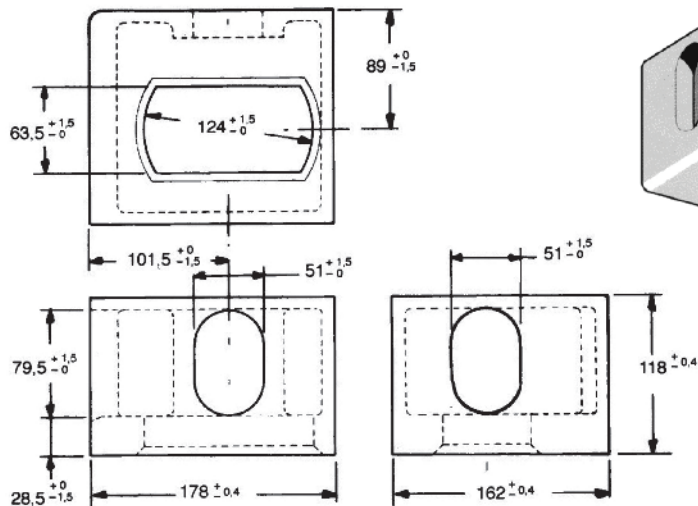

UES
international

Is your truck safe?

Side Underrun Protective Devices
Ph(AUS): **1300 00 1904**
www.uesint.com info@uesint.com

Sydney • Brisbane • Melbourne • Perth • Adelaide • Darwin • Perth • Auckland

Twistlock STD

TL001

MATERIAL

Cast Iron

FEATURES

Manufactured to Lloyd's register of shipping standards.
(Test Certificates available)

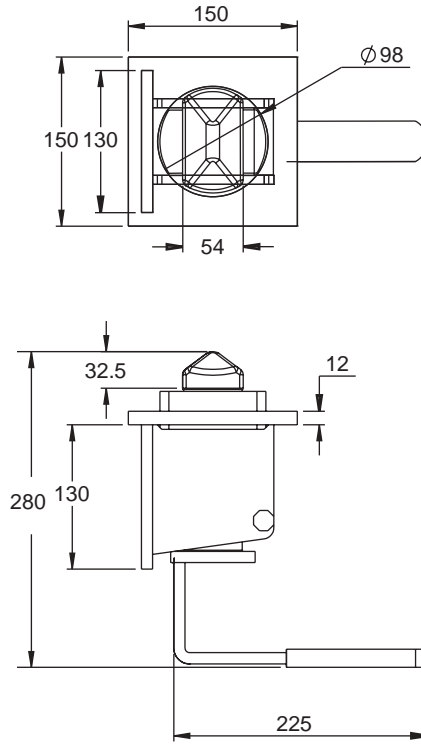

Twistlock STD

TL002

MATERIAL

Cast Iron

FEATURES

Manufactured to Lloyd's register of shipping standards.
(Test Certificates available)

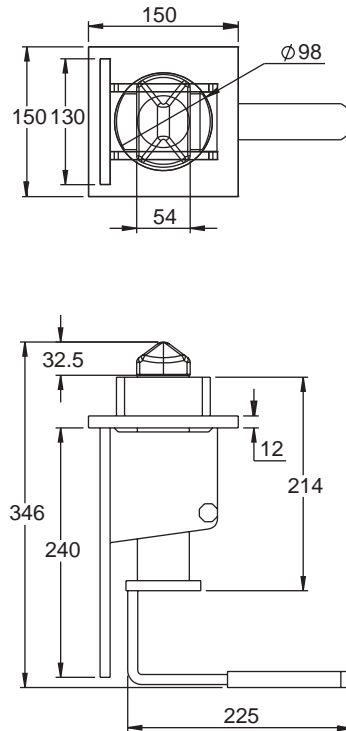

Rope Hook HM0

MATERIAL

Polymer

FINISH

Black

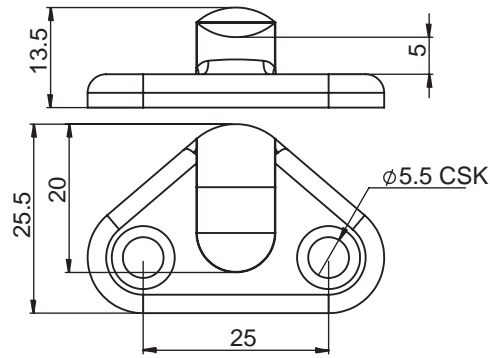

Rope Hook HM1

MATERIAL

Die Cast Steel

FINISH

Zinc Plated

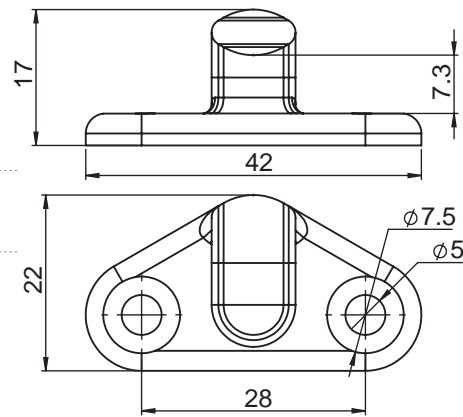

Rope Hook HM2

MATERIAL

Die Cast Steel

FINISH

Zinc Plated

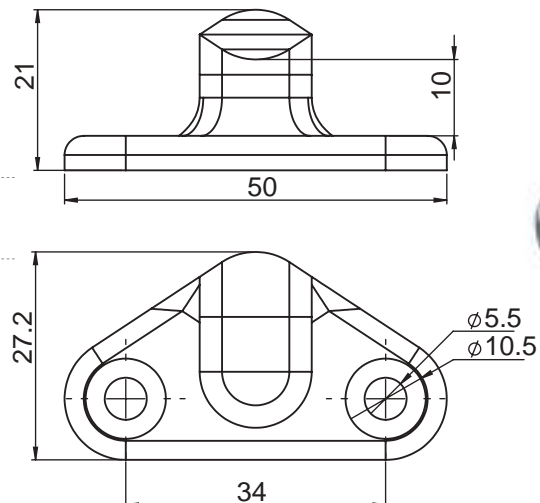



Drawer Slides

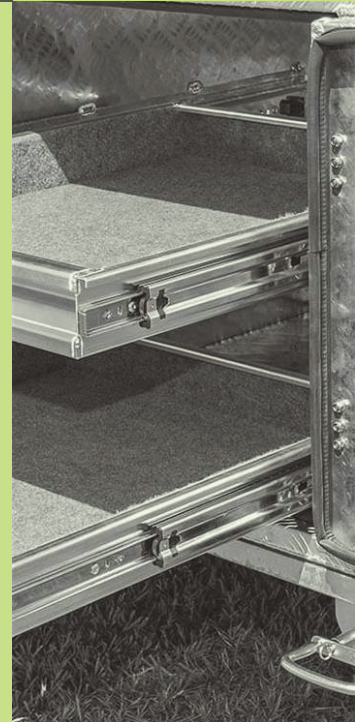



Steel Drawer Slides

DSCHLD300MM → DSCHHD1900MML

MATERIAL

Hardened Steel

FINISH

Zinc Plated



Custom sizes are available upon request, however minimum quantities will apply. Please contact your nearest branch to discuss your requirements.

SLIDE TABLE (SWL)

WEIGHT / LENGTH	300mm	350mm	400mm	450mm	500mm	550mm	600mm	700mm	800mm	900mm	1000mm	1100mm	1200mm	1300mm	1400mm	1500mm	1900mm
20kg	Light	Light	Light	Light	Light	Light	Light	Light	Light	Light	Light	Light	Light	Light	Light	Light	Light
30kg	Light	Light	Light	Light	Light	Light	Light	Light	Light	Light	Light	Light	Light	Light	Light	Light	Light
40kg	Light	Light	Light	Light	Light	Light	Light	Light	Light	Light	Light	Light	Light	Light	Light	Light	Light
50kg	Light	Light	Light	Light	Light	Light	Light	Light	Light	Light	Light	Light	Light	Light	Light	Light	Light
60kg	Light	Light	Light	Light	Light	Light	Light	Light	Light	Light	Light	Light	Light	Light	Light	Light	Light
70kg	Light	Light	Light	Light	Light	Light	Light	Light	Light	Light	Light	Light	Light	Light	Light	Light	Light
80kg	Light	Light	Light	Light	Light	Light	Light	Light	Light	Light	Light	Light	Light	Light	Light	Light	Light
90kg	Light	Light	Light	Light	Light	Light	Light	Light	Light	Light	Light	Light	Light	Light	Light	Light	Light
100kg	Light	Light	Light	Light	Light	Light	Light	Light	Light	Light	Light	Light	Light	Light	Light	Light	Light
110kg	Light	Light	Light	Light	Light	Light	Light	Light	Light	Light	Light	Light	Light	Light	Light	Light	Light
120kg	Light	Light	Light	Light	Light	Light	Light	Light	Light	Light	Light	Light	Light	Light	Light	Light	Light
130kg	Light	Light	Light	Light	Light	Light	Light	Light	Light	Light	Light	Light	Light	Light	Light	Light	Light
140kg	Light	Light	Light	Light	Light	Light	Light	Light	Light	Light	Light	Light	Light	Light	Light	Light	Light
150kg	Light	Light	Light	Light	Light	Light	Light	Light	Light	Light	Light	Light	Light	Light	Light	Light	Light
160kg	Light	Light	Light	Light	Light	Light	Light	Light	Light	Light	Light	Light	Light	Light	Light	Light	Light
170kg	Light	Light	Light	Light	Light	Light	Light	Light	Light	Light	Light	Light	Light	Light	Light	Light	Light
180kg	Light	Light	Light	Light	Light	Light	Light	Light	Light	Light	Light	Light	Light	Light	Light	Light	Light
190kg	Light	Light	Light	Light	Light	Light	Light	Light	Light	Light	Light	Light	Light	Light	Light	Light	Light
200kg	Light	Light	Light	Light	Light	Light	Light	Light	Light	Light	Light	Light	Light	Light	Light	Light	Light

Slide Type	Light Duty	Medium Duty	Heavy Duty
-------------------	------------	-------------	------------

DRAWER SLIDES

UES international

Is your truck safe?

Side Underrun Protective Devices
Ph(AUS): **1300 00 1904**
www.uesint.com info@uesint.com

Sydney • Brisbane • Melbourne • Perth • Adelaide • Darwin • Cairns • Newcastle • Auckland

Industrial Drawer Slides - Light Duty

Installation

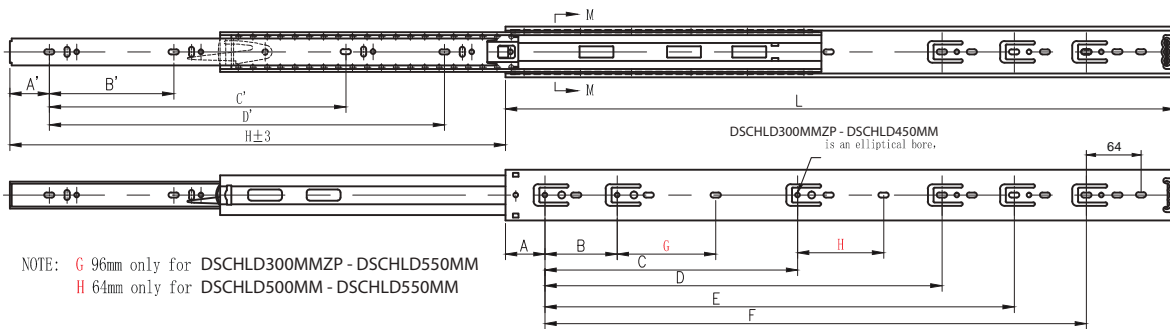
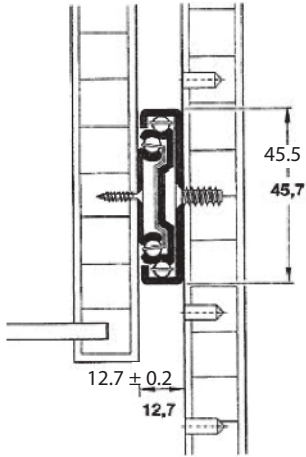

NOTE: G 96mm only for DSCHLD300MMZP - DSCHLD550MM
H 64mm only for DSCHLD500MM - DSCHLD550MM

Part Number	L	A	B	C	D	E	F	A'	B'	C'	H
DSCHLD300MMZP	300	35	64	224				35	96	192	300
DSCHLD350MM	350	35	64	224				35	128	256	350
DSCHLD400MM	400	35	64	224	288			35	128	320	400
DSCHLD450MM	450	35	64	224	352			35	160	352	450
DSCHLD500MM	500	35	64	224	352	416		35	192	416	500
DSCHLD550MM	550	35	64	224	352	416		35	224	448	550
DSCHLD600MM	600	35	64	224	352	480		35	224	512	600
DSCHLD650MM	650	35	64	224	352	512		35	256	544	650
DSCHLD700MM	700	35	64	224	352	480	608	35	288	608	700

NOTE* If item is not stocked, MOQ of 50pcs will apply

Water Tanks Specials
Call us **1300 00 1904** for further information

Industrial Drawer Slides - Light Duty Lockable

Installation

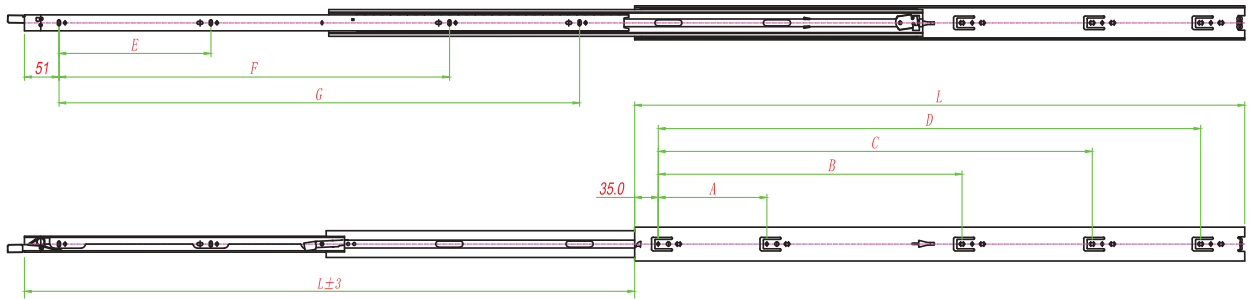
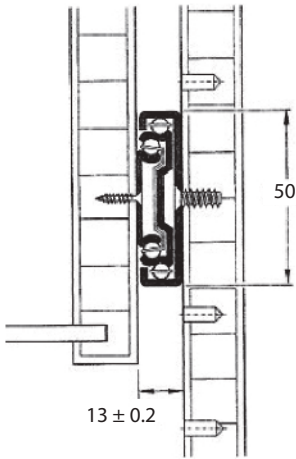

Part Number	L	A	B	C	D	E	F	G
DSCHLD350MML	350	224	/	/	/	256	/	/
DSCHLD400MML	400	256	/	/	/	256	/	/
DSCHLD450MML	450	64	256	352	/	96	320	/
DSCHLD500MML	500	64	256	384	/	96	384	/
DSCHLD550MML	550	128	320	416	/	128	384	/
DSCHLD600MML	600	128	352	480	/	160	416	/
DSCHLD650MML	650	160	352	512	/	192	384	512
DSCHLD700MML	700	160	384	544	/	192	416	576

NOTE* If item is not stocked, MOQ of 50pcs will apply



Industrial Drawer Slides - Medium Duty

Installation

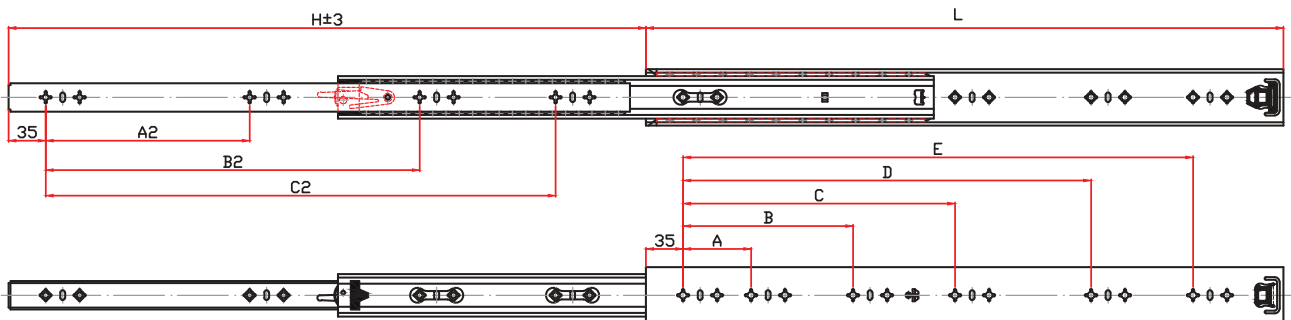
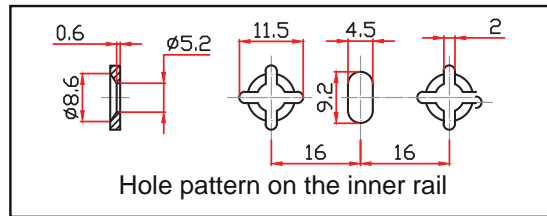
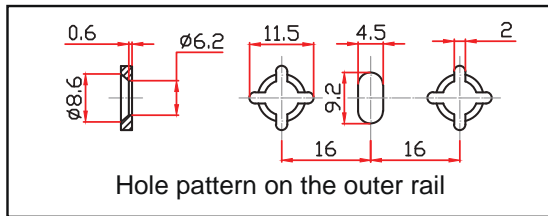
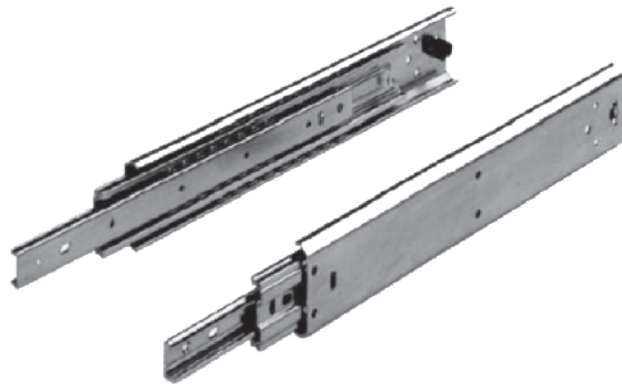
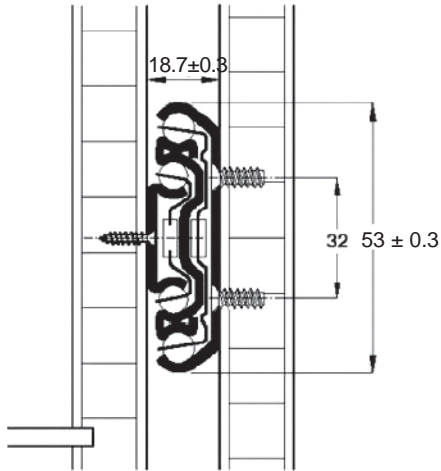

Part Number	L	H	A	B	C	D	E	A2	B2	C2
DSCHMD300MM	300	300	192	/	/	/	/	192	/	/
DSCHMD350MM	350	350	224	/	/	/	/	256	/	/
DSCHMD400MM	400	400	64	288	/	/	/	96	288	/
DSCHMD450MM	450	450	64	192	320	/	/	128	320	/
DSCHMD500MM	500	500	64	224	384	/	/	160	384	/
DSCHMD550MM	550	550	64	256	416	/	/	160	416	/
DSCHMD600MM	600	600	64	256	416	480	/	192	480	/
DSCHMD650MM	650	650	64	192	288	448	512	224	384	512
DSCHMD700MM	700	700	64	192	320	480	576	224	416	576
DSCHMD750MM	750	750	64	192	352	512	608	224	448	608
DSCHMD800MM	800	800	64	192	384	544	672	224	480	672
DSCHMD850MM	850	850	64	192	416	576	736	224	512	736
DSCHMD900MM	900	900	64	192	448	608	768	224	512	768
DSCHMD1000MM	1000	1000	64	192	480	672	864	224	640	864

NOTE* If item is not stocked, MOQ of 50pcs will apply

Industrial Drawer Slides - Medium Duty Lockable

Installation

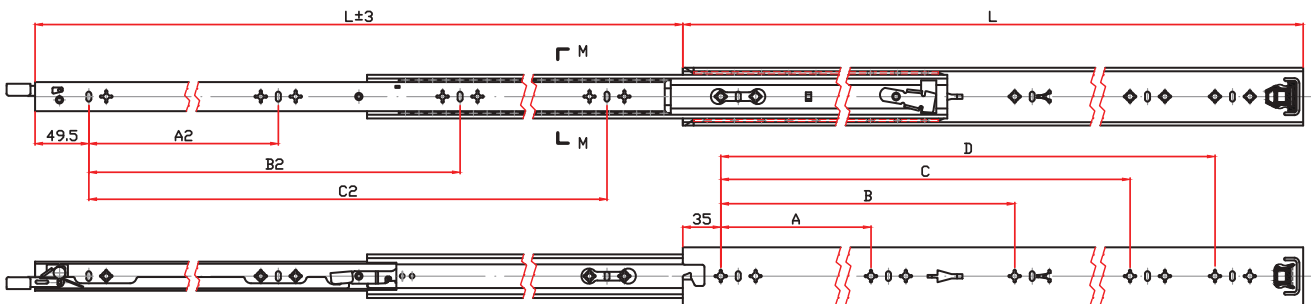
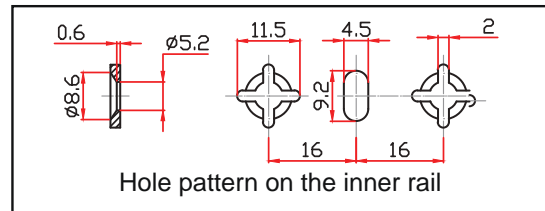
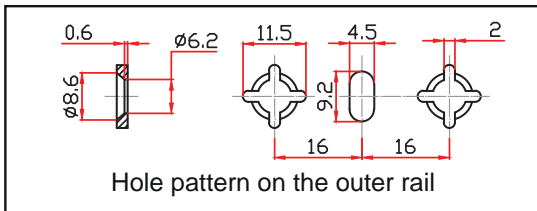
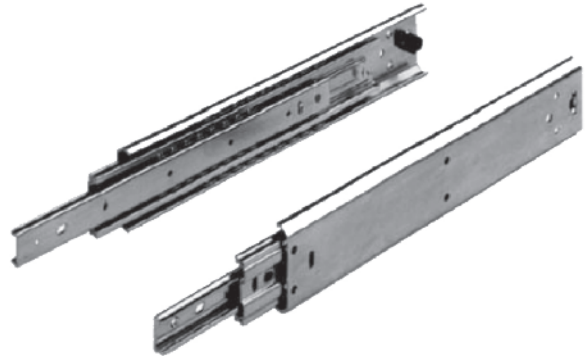
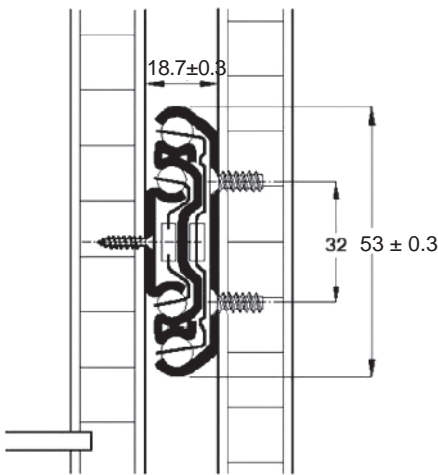

Part Number	L	A	B	C	D	A2	B2	C2
DSCHMD350MML	350	224	/	/	/	256	/	/
DSCHMD400MML	400	288	/	/	/	288	/	/
DSCHMD450MML	450	192	320	/	/	96	320	/
DSCHMD500MML	500	224	384	/	/	128	384	/
DSCHMD550MML	550	256	416	/	/	160	416	/
DSCHMD600MML	600	288	480	/	/	160	480	/
DSCHMD650MML	650	288	512	/	/	192	384	512
DSCHMD700MML	700	320	576	/	/	224	416	576
DSCHMD750MML	750	192	384	608	/	224	448	608
DSCHMD800MML	800	192	384	544	672	224	480	672
DSCHMD850MML	850	192	416	576	736	224	512	736
DSCHMD900MML	900	192	448	608	768	224	512	768
DSCHMD1000MML	1000	192	480	672	864	224	640	864

NOTE* If item is not stocked, MOQ of 50pcs will apply

Industrial Drawer Slides - Medium Duty Bottom Mount

Installation

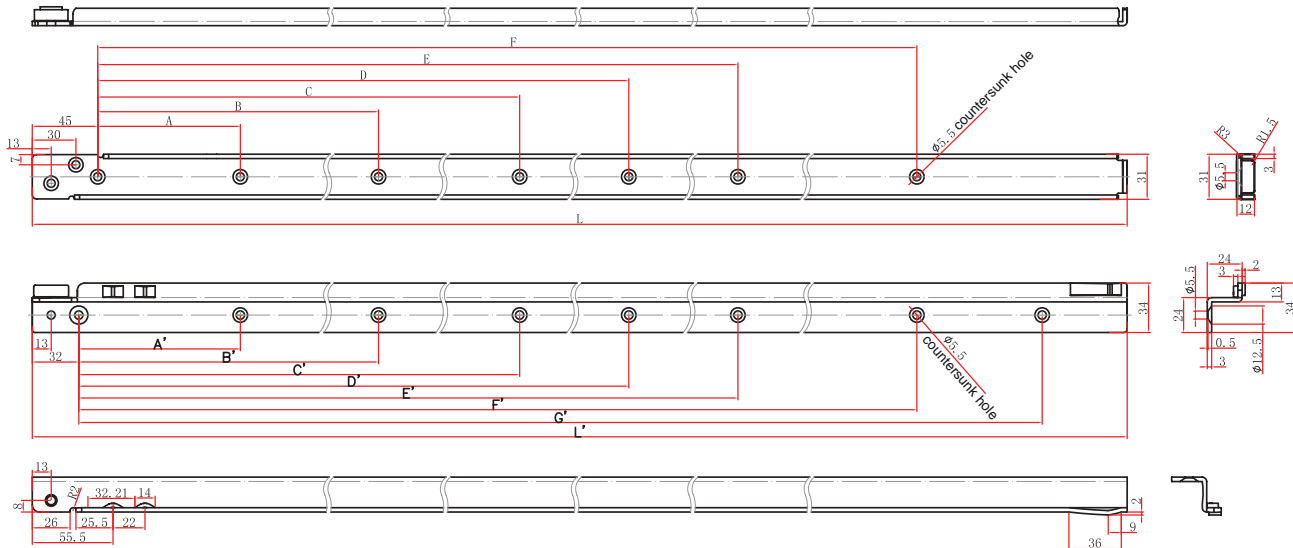
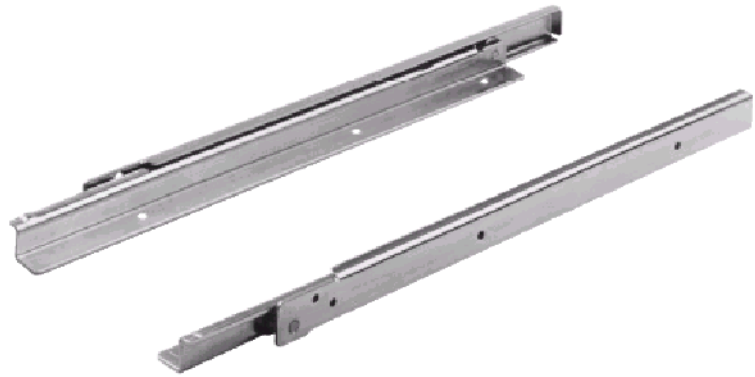
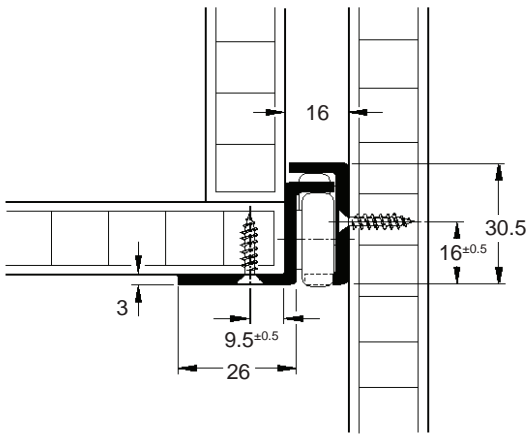

Part Number	Drawer Member					Slide Member					Extension Length
	L	A	B	C	D	L'	A'	B'	C'	D'	
30RR-01-450	450	98	290	/	/	448	111	303	/	/	350
30RR-01-500	500	98	290	386	/	498	111	303	399	/	400
30RR-01-600	600	98	290	482	/	598	111	303	495	/	500
30RR-01-700	700	98	290	450	578	698	111	303	463	591	600
30RR-01-800	800	98	290	546	674	798	111	303	559	687	700
30RR-01-900	900	98	290	546	770	898	111	303	559	783	800
30RR-01-1000	1000	98	290	546	866	998	111	303	559	879	900

NOTE* If item is not stocked, MOQ of 50pcs will apply

Industrial Drawer Slides Heavy Duty

Installation

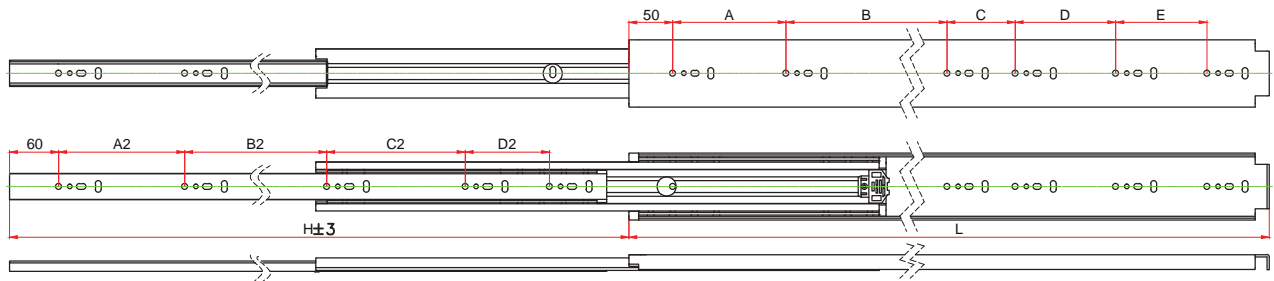
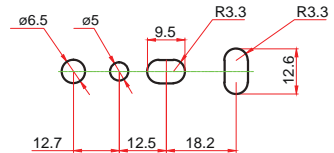
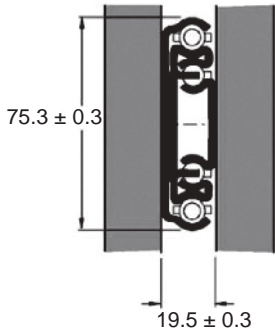

Part Number	L	A	B	C	D	E	A2	B2	C2	D2	H
DSCHHD350MM	350	192	/	/	/	/	192	/	/	/	350
DSCHHD400MM	400	224	/	/	/	/	224	/	/	/	400
DSCHHD450MM	450	192	128	/	/	/	256	/	/	/	450
DSCHHD500MM	500	224	160	/	/	/	288	/	/	/	500
DSCHHD550MM	550	256	160	/	/	/	352	/	/	/	550
DSCHHD600MM	600	256	192	/	/	/	288	128	/	/	600
DSCHHD650MM	650	128	192	192	/	/	320	160	/	/	650
DSCHHD700MM	700	160	192	192	/	/	128	224	160	/	700
DSCHHD750MM	750	160	224	224	/	/	160	256	160	/	750
DSCHHD800MM	800	192	224	224	/	/	160	256	192	/	800
DSCHHD850MM	850	192	256	224	/	/	160	320	192	/	850
DSCHHD900MM	900	192	288	224	/	/	160	352	192	/	900
DSCHHD1000MM	1000	192	256	224	160	/	192	352	256	/	1000
DSCHHD1200MM	1200	224	320	256	224	/	224	384	320	/	1200
DSCHHD1300MM	1300	224	352	256	256	/	256	384	352	/	1300
DSCHHD1400MM	1400	256	384	288	288	/	288	416	384	/	1400
DSCHHD1500MM	1500	320	384	288	320	/	320	480	416	/	1500
DSCHHD1900MM	1900	288	352	320	384	320	320	384	448	512	1900

NOTE* If item is not stocked, MOQ of 50pcs will apply

DRAWER SLIDES

UES
international

Transport Hardware & Rubber
Ph(AUS): **1300 00 1904**
www.uesint.com info@uesint.com

Sydney • Brisbane • Melbourne • Perth • Adelaide • Darwin • Townsville • Auckland

Industrial Drawer Slides Heavy Duty Lockable

Installation

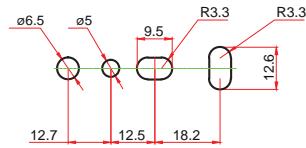
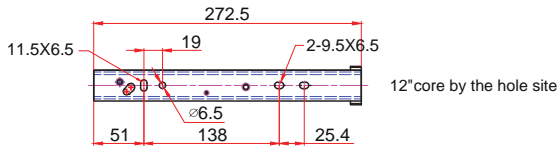
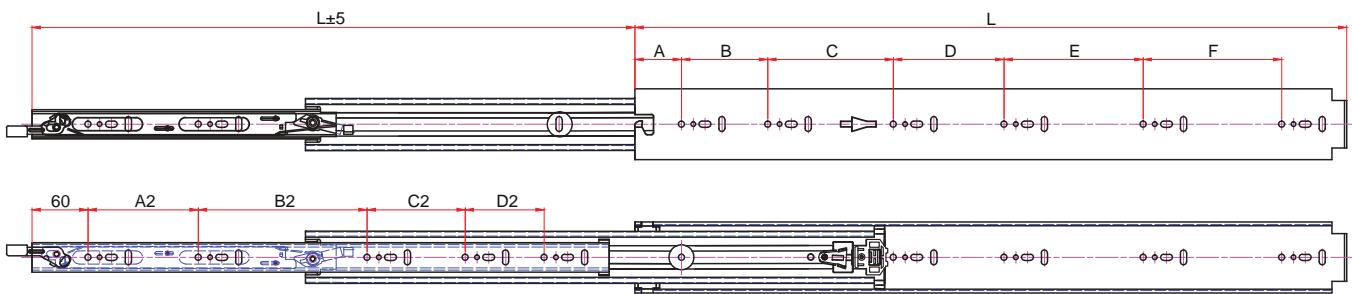
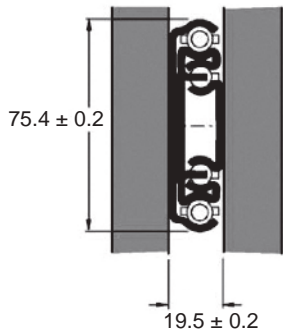

Part Number	L	A	B	C	D	E	A2	B2	C2	D2	H
DSCHHD350MML	350	50	224	/	/	/	160	/	/	/	350
DSCHHD400MML	400	50	224	/	/	/	224	/	/	/	400
DSCHHD450MML	450	50	192	128	/	/	256	/	/	/	450
DSCHHD500MML	500	50	224	160	/	/	288	/	/	/	500
DSCHHD550MML	550	50	256	160	/	/	352	/	/	/	550
DSCHHD600MML	600	50	256	192	/	/	288	128	/	/	600
DSCHHD650MML	650	50	128	192	/	/	320	160	/	/	650
DSCHHD700MML	700	50	160	192	/	/	128	224	160	/	700
DSCHHD750MML	750	50	160	224	/	/	160	256	160	/	750
DSCHHD800MML	800	50	192	224	/	/	160	256	192	/	800
DSCHHD850MML	850	50	192	256	/	/	160	320	192	/	850
DSCHHD900MML	900	50	192	288	/	/	160	352	192	/	900
DSCHHD1000MML	1000	50	192	288	/	/	192	352	256	/	1000
DSCHHD1200MML	1200	50	224	320	/	/	224	384	320	/	1200
DSCHHD1500MML	1500	50	320	384	/	/	320	480	416	/	1500



1. Beide Scheiben einschlagen
Smash both window panes
Casser les deux vitres
Sfondare ambedue i vetri

2. Obere Ecke eindrücken
Force out upper corner
Enfoncer le coin supérieur
Ammaccare l'angolo superiore



Misbrauch strafbar
Misuse will be punished
Tout abus sera puni
Ogni abuso verrà punito



Interior Accessories





UES
international



Roller Blinds

UES002, UES003, UES004

MATERIAL

Steel case

FINISH

Powder Coated Black

FEATURES

UES002

Width: 1030mm
 Drop: 1075mm
 Manual Blind

UES003

Width: 1040mm
 Drop: 1200mm
 Electric Blind

UES004

Width: 2050mm
 Drop: 1000mm
 Electric Blind

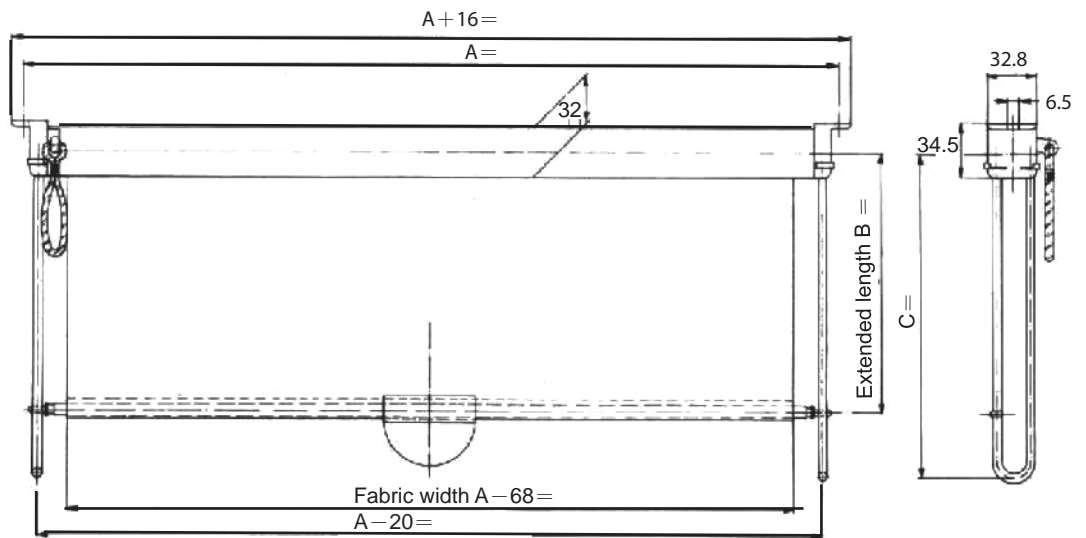

NOTE* Custom sizes Available With MOQ



Black Magazine Net 620E881

FEATURES

Size: 360mm x 220mm

Nets are inespensible as stowage space. Whether as seat-back nets in cars, boats, coaches and aircraft or as door nets on the sides of cabins and special vehicles, they always offer a safe and space-saving spot to stow many different articles.

Extensively used on passenger seats by the Australian Coach Industry

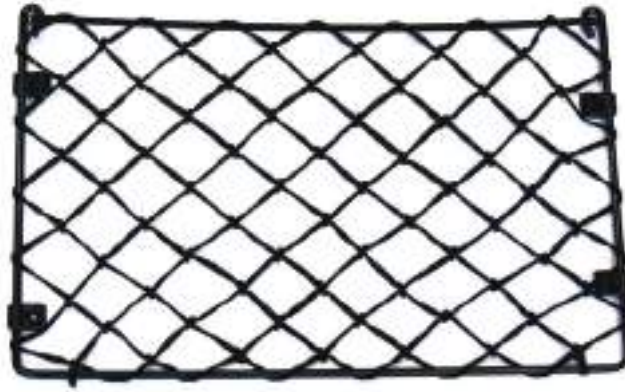

UES

international

Tough Polypropylene
Toolboxes

PP Toolbox 500mm

Material: Polypropylene
Features: Size: 500x200x100mm
Weight: 2.8kg
Optional lock: 3.0kg
Capacity: 41L

PP Toolbox 600mm

Material: Polypropylene
Features: Size: 600x200x100mm
Weight: 3.8kg
Optional lock: 3.0kg
Capacity: 71.5L

PP Toolbox 750mm

Material: Polypropylene
Features: Size: 750x200x100mm
Weight: 5.1kg
Optional lock: 3.0kg
Capacity: 109L

Toolbox Bracket Kit

Toolbox Bracket Kit

TEL(AUS): 1300 00 1904 TEL(NZ): +64 (0)9 633 4019 www.uesint.com info@uesint.com

Sydney • Brisbane • Melbourne • Perth • Adelaide • Darwin • Nowra • Auckland

Emergency Exit Hammer 274-0037

MATERIAL

ABS Plastic / Hardened Metal Tip

FINISH

Red

FEATURES

Emergency exit hammer only



Emergency Exit Hammer Bracket 274-0038

MATERIAL

ABS Plastic

FINISH

Black



Emergency Exit Hammer Bracket with Sensor 274-0039

MATERIAL

ABS Plastic

FINISH

Black

FEATURES

Bracket with sensor



Emergency Exit Hammer w/ Security Cable 274-0044

MATERIAL

ABS Plastic / Hardened Metal Tip

FINISH

Red

FEATURES

Emergency exit hammer with security cable



Emergency Exit Hammer w/ Seatbelt Cutter 274A133

MATERIAL

ABS Plastic / Hardened Metal Tip

FINISH

Red

FEATURES

Emergency exit hammer with seatbelt cutter



P86 Emergency Exit Hammer 52080

MATERIAL

ABS Plastic / Hardened Metal Tip

FINISH

Red

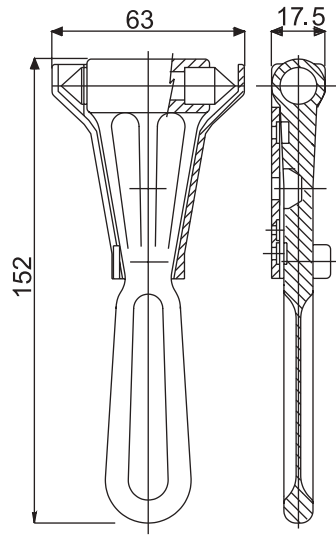

Without Micro Switch



P86 Emergency Exit Hammer w/ Seat Belt Cutter 69097

MATERIAL

ABS Plastic / Hardened Metal Tip

FINISH

Red

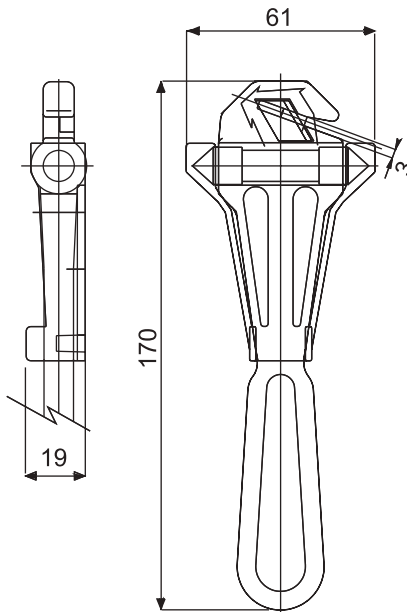

Adjustable Cup Holder 921P

MATERIAL

ABS

FINISH

Black

FEATURES

Folds flat

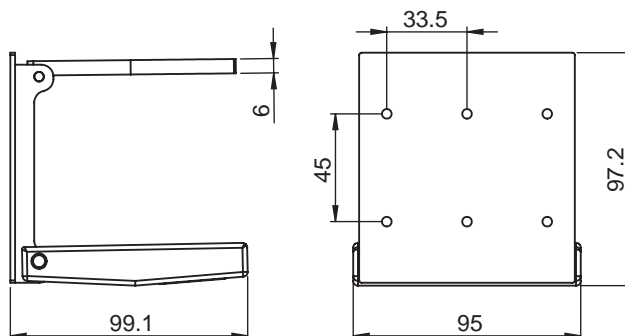

Document Holder Round DHR

MATERIAL

Plastic

FEATURES

Weight: 0.35kg

Flexible fixing

Hermetic seal

Stiffening ribs

Anti-scratch glazed treatment.

Customizable colour and logo.

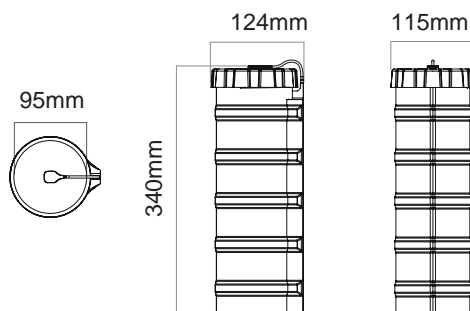

Document Holder A4 DHA4

MATERIAL

Plastic

FEATURES

Weight: 0.65kg

Side opening

Double closing system with incorporated pin

Hermetic seal

Anti-scratch glazed treatment

Customizable colour and logo

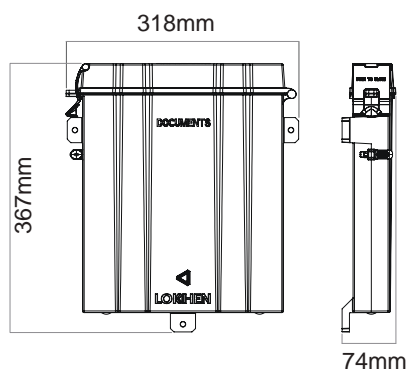



Mirrors





UES
international



Interior Mirror

DT226

MATERIAL

Steel

FINISH

White Powdercoated

FEATURES

Convex mirror, complete with bracket, 30cm diameter.



Mirror Arm Short 20-355-00

MATERIAL

Die-cast zinc, Steel

FINISH

Black Powder Coated

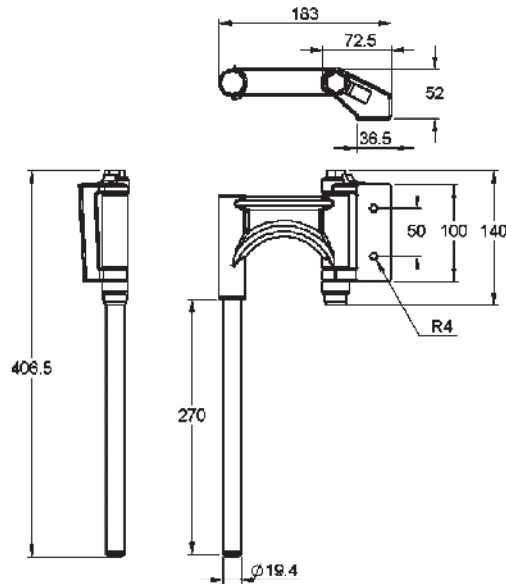

Mirror Arm Long 20-669-00

MATERIAL

Die-cast Zinc, Steel

FINISH

Black Powder Coated

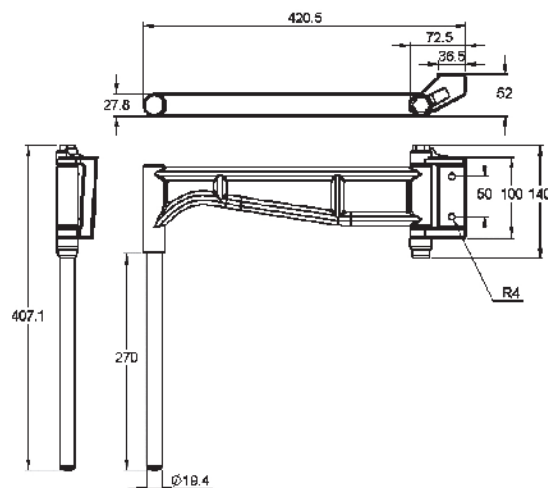

Mirror Head

M714FE, M714CE

MATERIAL

Impact Resistant ABS

FINISH

Black

FEATURES

Manual

Suits 16-28mm Arms

Available in 24V heated version

M714FE - Flat Glass

M714CE - Convex Glass

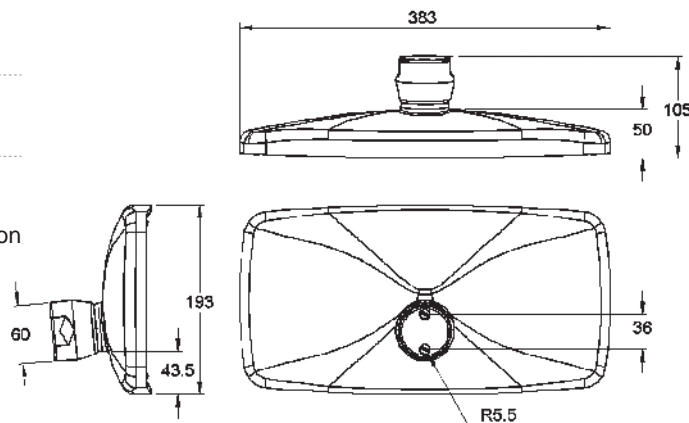

Unbreakable Mirrors

VM Series

MATERIAL

Body and Clamp - UV Stabilized Glass filled Nylon. Designed to minimise vibration and to cut down wind buffeting.

Lens - Injection moulded optical grade Polycarbonate. The lens will not discolour and yellow with exposure to sunlight. Each lens is protected by a special coating, which provides scratch resistance and will repel condensation and surface water.

FINISH

Black

FEATURES

VM100Y - Comes in Yellow



VM1

VM2

Model	Heated		Motorised		Class	Mounting Arm Diameters
	12V	24V	12V	24V		
VM1					Class II	16mm - 32mm
VM2					Class II	10mm - 32mm
VM3					Class IV	10mm - 32mm
VM100						10mm - 32mm
VM100M-CMK2		X			Class II	16mm - 46mm
VM100Y					Class II	16mm - 46mm

VM-injection moulded using polycarbonate and lacquer costing, Reflectivity 85%

Lens Radius	VM1-2200mm VM2-1500mm VM3-600mm VM4-300mm VM50-400mm VM100-1600mm		
Sizes	VM1 Series VM2 Series VM3 Series VM4 Series VM100 Series VM50 Series	Body Size in mm 309 x 209 221 x 159 221 x 159 222 x 222 400 x 197 280 x 230	Body Size in mm 12.16 x 8.22 8.7 x 6.25 8.7 x 6.25 8.9 x 8.9 15.7 x 7.75 11.02 x 9.05
Body Parts	Body and cap-ultra Violet stabilised polypropylene. Housing-Ultra Violet stabilised glass reinforced nylon. Continuous flat aluminium foil circuit on polyester film.No thermostat required.		
Heaters	VM1 VM2 VM3 VM4 VM 50 VM100	35 watts 20watts 20watts 35watts 20watts 30 watts	Current 12 volt 2.91A 1.66A 1.66A 2.9A 1.66A
			Current 24 volt 1.45A 0.83A 0.83A 1.40A 0.63A 1.25A

Motors	Fitted to VM1M & VM4M Voltage Current in Travel Current End Travel Travel Angle Motor Life EMI Working temp.range	12 volt and 24 volt DC < 80mA (12V) < 400mA (12V) < 20 deg.Total > 21000cycles Din class 0 -40 °C to +120 °C	< 130mA (24V) < 200mA (24V)
Conductors	All wiring to DEF 61-12 PT 6 Type 2; General inning to BS 4808 16/0.2mm; Heater cables to BS 4808 24/0.2mm		
Temp.Range	All models tested to -30°C to + 80°C		
Weights	VM1 VM1M VM2 and VM3 VM4 VM4M VM 50 VM100	Approx x1.26kg Approx x0.36kg Approx x1 00kg Approx x1 50kg Approx x0.7kg Approx x1 4kg	
Approvals	British standard VCA (Vehicle Certification Agency) EEC approvals Electrical Approvals		
	ISO BS EN 9001:2000 Type Approval EC directive 127/71 UL, CSA, VDE		



Electrical





Led Lamps BR Series

MATERIAL

Polycarbonate Lens

FEATURES

ADR Approved.
Built in reflex Reflector

Benefits:

- High quality LED's (low power consumption)
- Polycarbonate lens
- High Quality resin (adapts to temperature change)
- Tin coated wire and stainless steel fittings
- Vibration and shock resistant
- Multi voltage 10-30V

BR80ARW - Stop / Tail / Indicator / Reverse

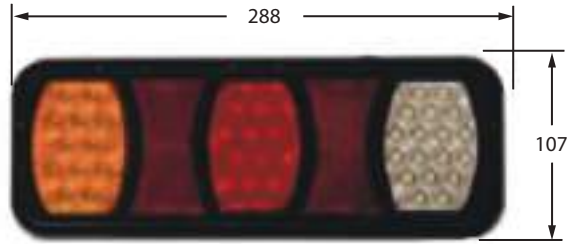

BR80AR - Stop / Tail / Indicator

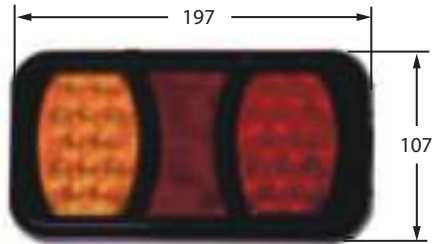

UES

international

Engineering Solutions Since 1904

Equip your Truck with the Best

Premium Toolboxes and Access Ladders for all Vehicles

Stainless Steel or Powdercoated. Thicker sheet metal, robotically welded and designed to endure the toughest conditions.

Quality you can count on from UES

TEL(AUS): 1300 00 1904

TEL(NZ): +64 (0)9 633 4019

www.uesint.com

info@uesint.com

Showrooms in Sydney • Brisbane • Melbourne • Perth • Adelaide • Darwin • Nowra • Auckland

Led Lamps BR Series

MATERIAL

Polycarbonate Lens

FEATURES

ADR Approved.
Built in Relex Reflector
12 Volt Only

Benefits:

- High quality LED's (low power consumption)
- Polycarbonate lens
- High Quality resin (adapts to temperature change)
- Tin coated wire and stainless steel fittings
- Vibration and shock resistant

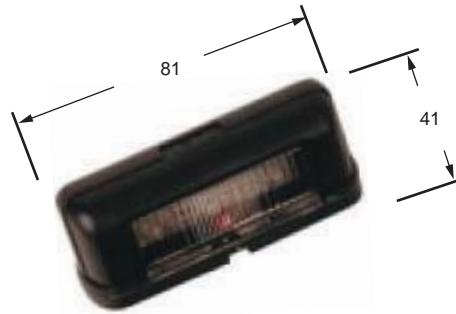

BR25B
Number Plate Lamp. Black Body

BR1AR - Red / Amber Side Position Marker, pre wired 2.5 m cable

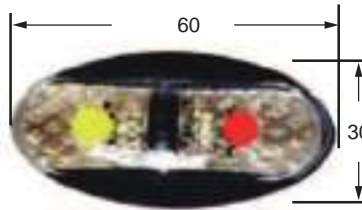

Reflectors BR Series

MATERIAL

Polycarbonate Lens

FEATURES

ADR Approved.

BRREFA - Amber Reflector.

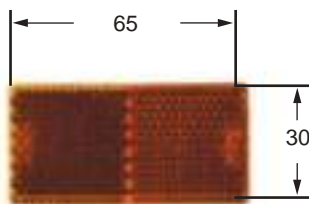

BRREFR - Red Reflector.

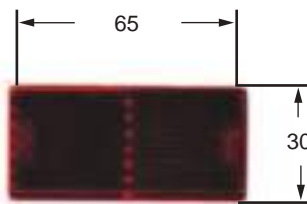

BRREFW - Clear (white) Reflector.

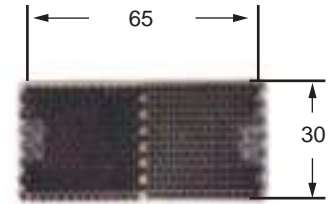

Light and Reflector Bracket REFBRA

MATERIAL

ABS

FINISH

Black

FEATURES

Fits to standard light casing and reflector size.
Rivet mounted.

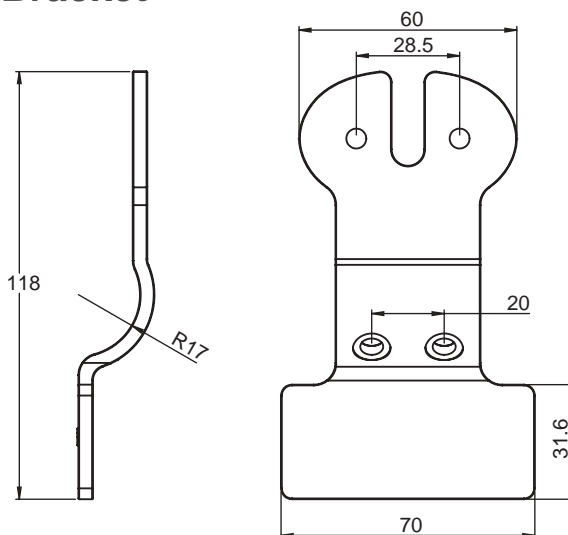

Ceiling Light 1 LED CL1LED, CL12LED, CL12LEDS

MATERIAL

Aluminium

FINISH

White P/C

FEATURES

1 LED

Cast aluminium body

300 Lumens

12V - 24V

Operating temperature -40° to +80°

IP67 Rated

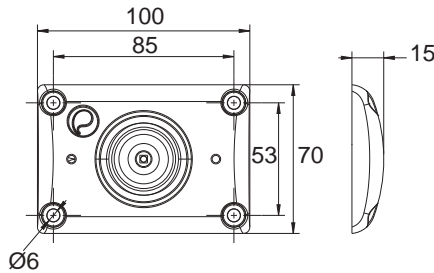

Ceiling Light Timer Switch - Recessed CLT80R

FEATURES

Recessed timer switch with foam seal.

Adjustable setting (0/10/20/45 minutes)

End of delay flashing.

Auxiliary plug allowing the connection

of several push buttons.

Voltage: 12 or 24 Volts

Maximum current: 15A

Temperature range: -30°C / +50°C

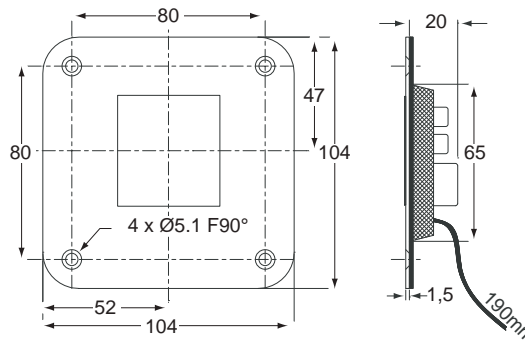

Ceiling Light Timer Switch - External CLT71E

FEATURES

External timer switch with foam seal.

Adjustable setting (0/10/20/45 minutes)

Auxiliary plug allowing the connection

of several push buttons.

Voltage: 12 or 24 Volts

Maximum current: 15A

Temperature range: -20°C / +50°C

IP67 Rated

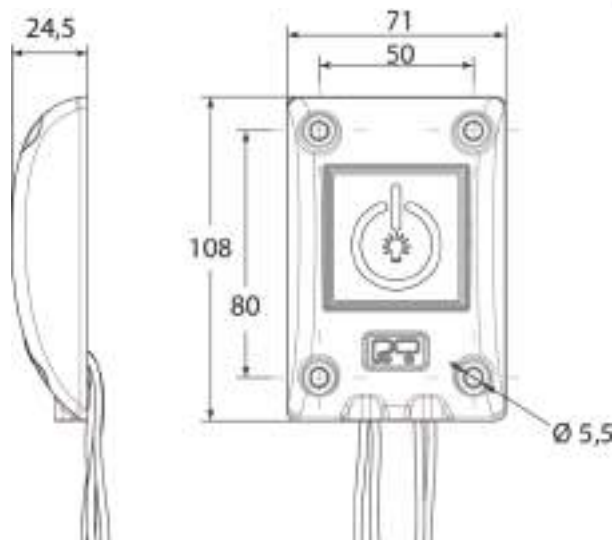

Stepwell Lamp 576C

MATERIAL

Aluminium

FINISH

Silver Epoxy Guard

FEATURES

A strongly made guarded light with white epoxy finished aluminium base and silver epoxy finished cast aluminium guard, incorporating a ribbed glass lens and a substantial weather-proof rubber gasket. This light is widely used not only as a step light but a general purpose interior light. The light takes one 25mm SBC bulb.

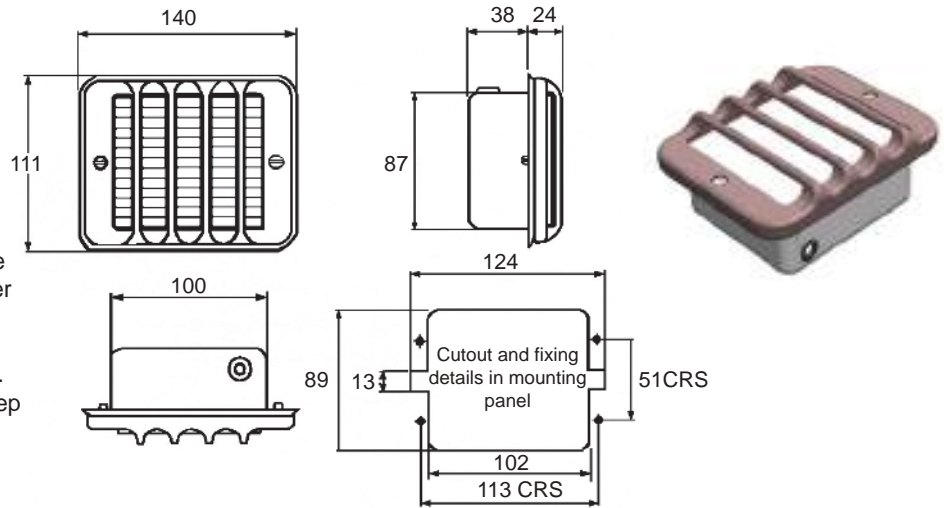

Stop Signal Button for 35mm Handrail 571-0213

MATERIAL

Polyamide

FINISH

Cover: Grey RAL7012
Push button: Red RAL3000

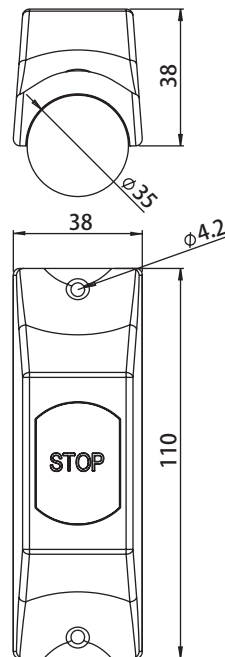

Stop Signal Button 571-0226

MATERIAL

Polyamide

FEATURES

Flush Mount

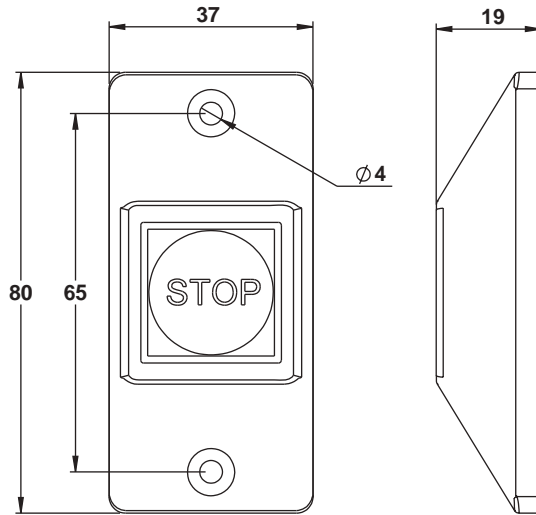

Bell Push - Flush Button - 35mm Rail 64737

MATERIAL

Polyamide

FINISH

Yellow Body / Red Button

FEATURES

Adaptor for 35mm to 30mm mounting included.

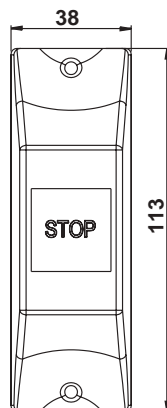
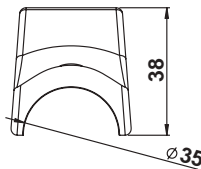

Bell Push - Raised Button - 35mm Rail

65997

MATERIAL

Polyamide

FINISH

Yellow Body/Red Button

FEATURES

Adaptor for 30mm mounting included.

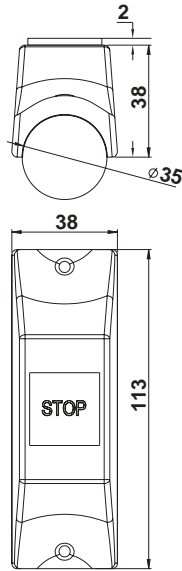

Bell Push - Raised Button - 35mm Rail

62628, 62001, 65678

MATERIAL

Polyamide

FINISH

62628, 65678 - Yello Body/Red Button
62001 - Blue Body/Light Blue Button

FEATURES

62001, 65678 - "STOP" Inscription on Button.

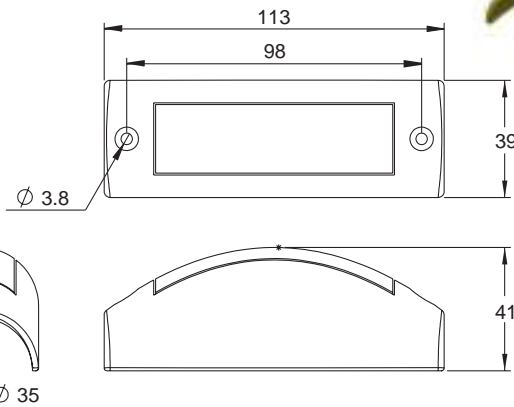

Stop Signal Button

66007

MATERIAL

Polyamide

FEATURES

Flush Mount
P167e "STOP" inscription
Raised Button
Yellow Body / Red Button

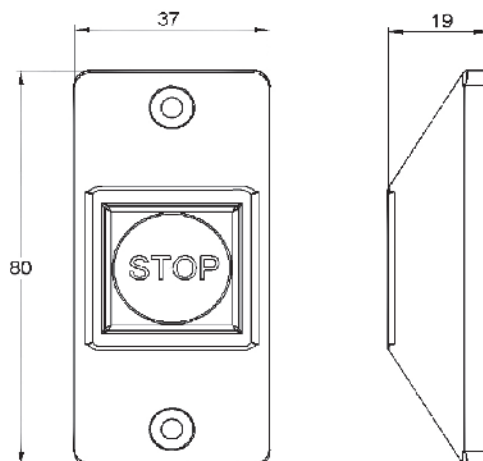

Electrical Indicators LED 56000, ZDIVER



56000

- Red LED - Red clock digits, visibility > 12 m
- Dimensions : 195 mm x 79 mm x 35 mm
- Fitted area size : 175 mm x 61 mm x 30 mm
- Attached with clips
- 24 hours display
- Permanent power supply / turns on when the driver starts the vehicle
- 12V/ 24V

ZDIVER

- LED 3 in 1 sign
- No Smoking, Fasten Seat Belt and Toilet Occupied
- Standard internationally accredited symbols
- Rubber seal in between each section: no cross contamination of light
- Snap in installation
- 24V only

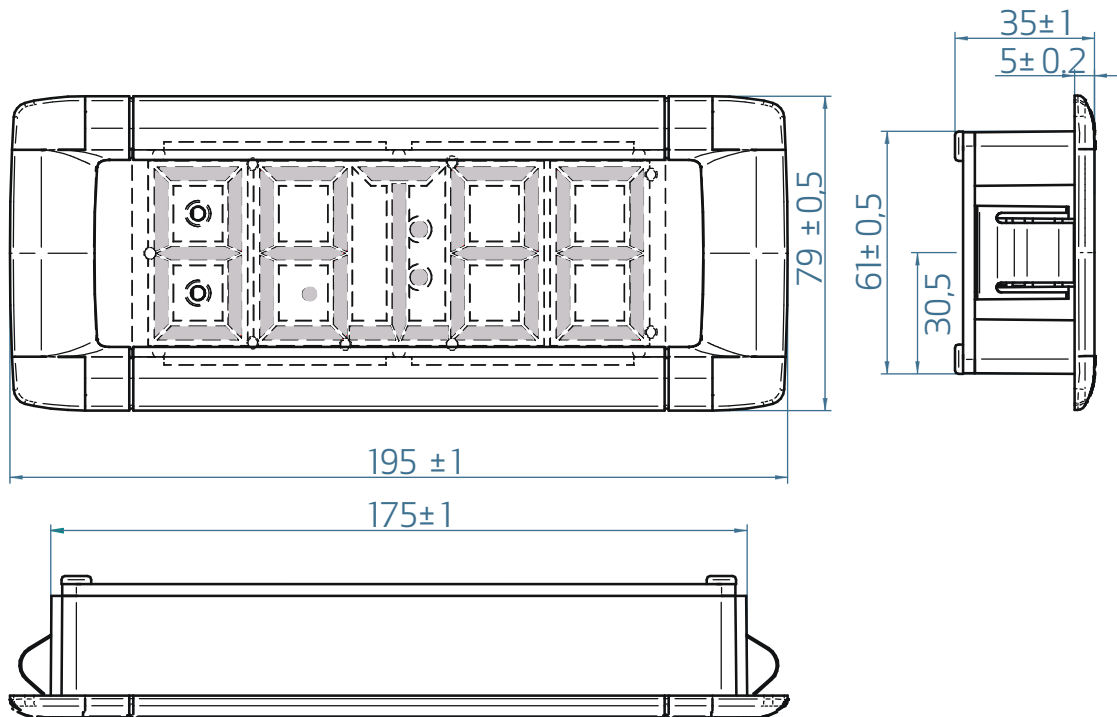

Side Underrun Protective Devices
Ph(AUS): **1300 00 1904**
www.uesint.com info@uesint.com

Electronic Control Unit for Central Locking

22316-01

This electronic system consists of compatible components that allow for keyless entry for on or off road equipment.

This system is perfect for any vehicle that doesn't currently have central locking capabilities.

This unit comes with 22311-01 FOB as standard. 22316-01 unit will operate up to 60 control FOBs (remotes) and up to 20 door locks.

4 signals are emitted from each control FOB.

Examples of use could be:

- 1) Lock all
- 2) Unlock all
- 3) Operate Zone A or Lighting
- 4) Operate Zone B or Generator etc.

Installation instructions available upon request



22316-01



FEATURES

- Increased end user convenience
- Easy and intuitive to operate
- Increased vehicle security
- Lighting and auxillary output control
- Complete kit with wire harnesses and accessories
- Standard 12V power

Use with:

- 36157-01 Actuator
- 19583-08 Lock
- 22676-10 Lock
- 29412-07 / 31703-05 Complete Lock
- 29790-04 / 15605-01 Complete Lock

Electronic Lock Actuator

36517-01

MATERIAL

High Impact Plastic

FINISH

Black

FEATURES

Electronic actuator for use on locks and handles to create central locking for the user

12V supply, drawing up to 4.0 amps.

Motor is equipped with a 12V thermal protection for excessive heating due to extreme usage such as rapid, frequent operations or sustained activation.

Wire length = 184mm

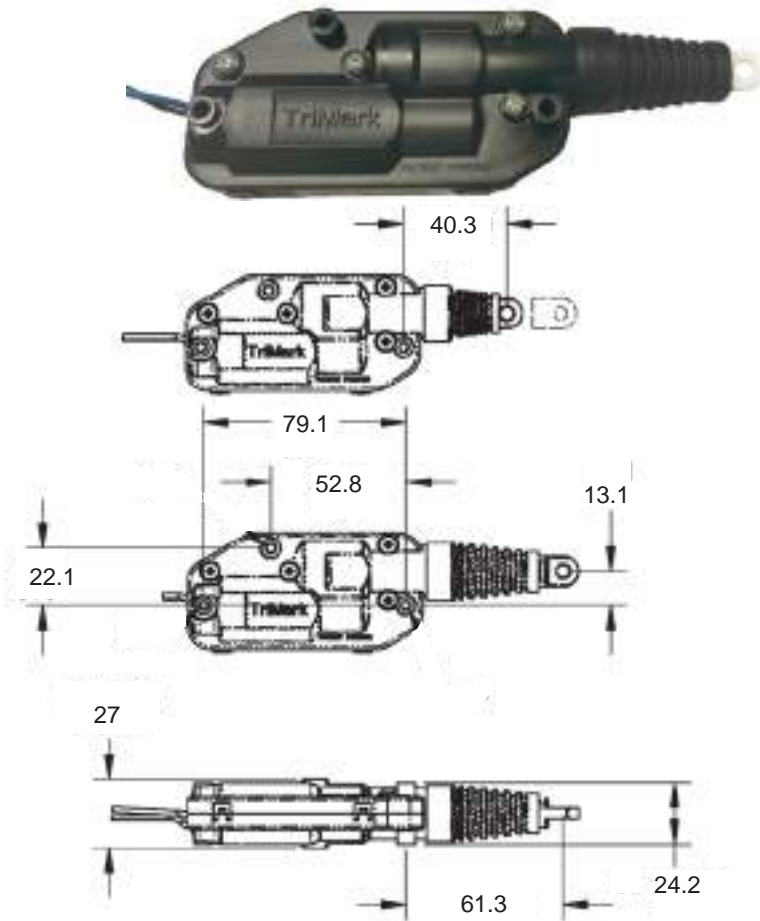



Rail Seating



T1303



Air suspension	▲
Air suspension with 12V or 24V built-in compressor	●
Mechanical suspension	N/A
Quick release	N/A
Weight adjustment	Automatic up to 150kgs.
Suspension stroke	60mm
Turn Table	▲
Height adjustment	80mm
Adjustable shock absorber	●
Slide travel	190mm
Pneumatic lumbar adjustment	●
Adjustable armrests	▲
Backrest adjustment	●
Seat cushion tilt adjustment	●
Seat cushion depth adjustment	60mm
Cloth trim	●
Genuine leather trim	N/A
3-point seat belt	▲
Document box-pouch	N/A
Front Controls	N/A
LH Controls	●
RH Controls	N/A
Heater	▲
Operator presence switch	▲
Slides between seat top and suspension	N/A
Standard connection width	280mm
Optional connection widths	216 - 230 - 260 - 320 - 328mm

● Standard ▲ Optional N/A Not available

T1101/H7-EA160



Air suspension	▲
Air suspension with 12V or 24V built-in compressor	●
Mechanical suspension	▲
Quick release	N/A
Weight adjustment	Automatic up to 150kgs.
Suspension stroke	80mm
Turn Table	▲
Height adjustment	80mm + 100mm
Adjustable shock absorber	▲
Slide travel	190mm
Lumbar adjustment	▲
Adjustable armrests	▲
Adjustable headrest	●
Backrest adjustment	●
Seat cushion tilt adjustment	●
Seat cushion depth adjustment	60mm
Cloth trim	●
Genuine leather trim	N/A
3-point seat belt	▲
2-point seat belt	▲
Document box-pouch	N/A
Front Controls	N/A
LH Controls	●
RH Controls	▲
Heater	▲
Operator presence switch	▲
Slides between seat top and suspension	N/A
Standard connection width	280mm
Optional connection widths	216 - 230 - 260 - 320 - 328mm

● Standard ▲ Optional N/A Not available

T1101/H7



Air suspension	N/A
Air suspension with 12V or 24V built-in compressor	N/A
Mechanical suspension	N/A
Quick release	N/A
Weight adjustment	N/A
Suspension stroke	N/A
Turn Table	▲
Height adjustment	100mm
Adjustable shock absorber	N/A
Slide travel	190mm
Lumbar adjustment	▲
Adjustable armrests	▲
Adjustable headrest	●
Backrest adjustment	●
Seat cushion tilt adjustment	●
Seat cushion depth adjustment	60mm
Cloth trim	●
Genuine leather trim	N/A
3-point seat belt	▲
2-point seat belt	▲
Document box-pouch	N/A
Front Controls	N/A
LH Controls	●
RH Controls	▲
Heater	▲
Operator presence switch	▲
Slides between seat top and suspension	N/A
Standard connection width	280mm
Optional connection widths	216 - 230 - 260 - 320 - 328mm

● Standard ▲ Optional N/A Not available

T1101/M80H



Air suspension	▲
Air suspension with 12V or 24V built-in compressor	▲
Mechanical suspension	●
Quick release	N/A
Weight adjustment	Automatic up to 150kgs.
Suspension stroke	80mm
Optional suspension stroke	100mm
Turn Table	▲
Adjustable shock absorber	N/A
Slide travel	190mm
Lumbar adjustment	▲
Adjustable armrests	▲
Adjustable headrest	●
Backrest adjustment	●
Seat height and tilt adjustment	60mm
Seat cushion depth adjustment	60mm
Cloth trim	●
Genuine leather trim	N/A
3-point seat belt	▲
2-point seat belt	▲
Document box-pouch	N/A
Front Controls	N/A
LH Controls	●
RH Controls	▲
Heater	▲
Operator presence switch	▲
Slides between seat top and suspension	N/A
Standard connection width	216mm
Optional connection widths	216 - 230 - 260 - 320 - 328mm

● Standard ▲ Optional N/A Not available

30 Series



Air suspension	●
Air Suspension with 12V or 24V in-built compressor	▲
Quick release	●
Air controlled automatic weight Adjustment 180kg	●
Air controlled manual weight adjustment	▲
Air release turntable	▲
Air controlled weight independent Height adjustment 100mm	●
Adjustable damper	●
Fore aft adjustment 210mm	●
Air controlled fore aft adjustment	●
Dual Air lumbar support	●
Adjustable armrests- various features available on request	▲
Air operated Seat tilt adjustment -4Deg to +12deg	●
Seat cushion depth Adjustment	●
Comfort Seat cushion	●
Air operated side bolsters	●
Cloth Trim	●
Forward, left or right side control panel	▲
Heater	▲
Airvent ventilation	▲
Operator presence Switch	▲
Adjustable headrest	▲
Integrated headrest	●
EN45545 compliant	●
IEC6173 Compliant	●
RT2100 Compliant	●
Seat Belts 5 point,4 point, 3 point and 2 point	▲

● Standard ▲ Optional N/A Not available

34 Series



Semi Static Seat	●
Quick release	●
Turntable	▲
Height adjustment 120mm	●
Fore aft adjustment 210mm	●
Lumbar support	●
Adjustable armrests- various features available on request	▲
Seat tilt adjustment -4Deg to +12deg	●
Seat cushion depth Adjustment	●
Comfort Seat cushion	●
Cloth Trim	●
Forward, left or right side control panel	▲
Heater	▲
Airvent ventilation	▲
Operator presence Switch	▲
Adjustable headrest	▲
Integrated headrest	●
EN45545 compliant	●
IEC6173 Compliant	●
RT2100 Compliant	●
Seat Belts 5 point,4 point, 3 point and 2 point	▲

● Standard ▲ Optional N/A Not available

37 Series



Air suspension	●
Air Suspension with 12V or 24V in-built compressor	▲
Quick release	●
Air controlled automatic weight Adjustment up to 210kg	●
Air controlled manual weight adjustment	▲
Air release turntable	▲
Horizontal Isolator built in	▲
Air controlled weight independent Height adjustment 100mm	●
Adjustable damper	●
Semi Active Suspension	▲
Fore aft adjustment 210mm-lower slide rails	●
Fore aft adjustment 210mm-upper slide rails	●
Dual Air lumbar support	●
Adjustable armrests- various features available on request	▲
Seat tilt adjustment -4Deg to +12deg	●
Seat cushion depth Adjustment	●
Comfort Seat cushion	●
Air operated side bolsters	●
38V and 38T seat uppers	▲
Cloth Trim	●
Forward, left or right side control panel	▲
Heater	▲
Airvent ventilation	▲
Operator presence Switch	▲
Adjustable headrest	▲
Integrated headrest	●
EN45545 compliant	●
IEC6173 Compliant	●
RT2100 Compliant	●
Seat Belts 5 point,4 point, 3 point and 2 point	▲

● Standard ▲ Optional N/A Not available

92 Series



Mechanical suspension	●
Air Suspension	▲
Turntable	▲
Height adjustment 10mm	●
Fore aft adjustment 160mm	●
Manual operator weight adjustment up to 150kg	●
Lumbar support	●
Adjustable armrests- various features available on request	▲
Seat tilt adjustment 8Deg.	●
Cloth Trim	●
Heater	▲
Airvent ventilation	▲
Operator presence Switch	▲
Adjustable headrest	●
EN45545 compliant	●
IEC6173 Compliant	●
RT2100 Compliant	●
Seat Belts 5 point,4 point, 3 point and 2 point	▲

● Standard ▲ Optional N/A Not available

98 Series



Turntable	▲
Fore aft adjustment 160mm	●
Lumbar support	●
Adjustable armrests- various features available on request	▲
Seat tilt adjustment 8Deg.	●
Cloth Trim	●
Heater	▲
Airvent ventilation	▲
Operator presence Switch	▲
Adjustable headrest	●
EN45545 compliant	●
IEC6173 Compliant	●
RT2100 Compliant	●
Seat Belts 5 point,4 point, 3 point and 2 point	▲
Rotolift	▲

● Standard ▲ Optional N/A Not available



Engineering Solutions

Since 1904









Transport Hardware & Rubber

Fasteners, Hinges, Handles, Locks, Gas Struts, Rubber & Seals, Toolboxes & Water tanks,
Steps & Ladders, Side Protection devices, Seating, Ventilation, Accessories.

www.uesint.com Ph(AUS): 1300 00 1904 info@uesint.com

Sydney • Brisbane • Melbourne • Perth • Adelaide • Darwin • Nowra • Auckland



Mining & Construction Seating



T Back



The new T Back seat from UES is designed specifically for underground mining. This design allows the occupant to keep the safety gear attached to them as there is ample space around the hip area.

This new seat adds a comfort and strength to the T Back design

STANDARD FEATURES

- MECHANICAL SUSPENSION
- 150KG OPERATOR WEIGHT RATING
- HEIGHT INDEPENDENT WEIGHT ADJUSTMENT
- ADJUSTABLE SEAT ANGLE
- BLACK VINYL TRIM
- ADJUSTABLE BACK REST RECLINE

OPTIONS

- AIR SUSPENSION
- 12 OR 24 VOLT INTEGRATED COMPRESSOR
- LAP, LAP SASH SEAT BELTS
- TURNABLE
- OPERATOR PRESENCE SWITCH
- HEADREST

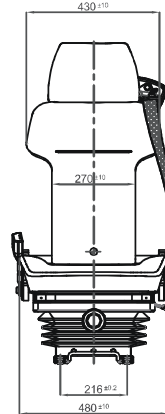
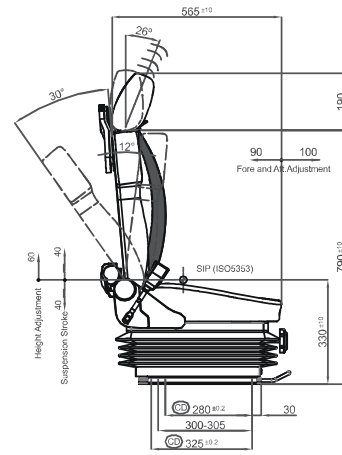

8018



The 8018 series seats are a low profile mechanically suspended seat designed for the materials handling sector. A heavy duty version is available for skid steers and other small machinery where space is at a premium.

Supplied to the following OEM's Atlet, Toyota, Actil, Abeko, TCM

STANDARD FEATURES

- 40KG - 130KG OPERATOR WEIGHT ADJUSTMENT
- MICRO SWITCH
- LUMBAR SUPPORT
- BACKREST RECLINE
- HEAVY DUTY EXTRA FEATURES
- HEAVY DUTY DAMPER
- SEAT CUSHION ANGLE ADJUSTMENT

OPTIONS

- WATERPROOF TRIMS, CUSHIONS AND WORKING PARTS
- FLIP UP ADJUSTABLE ARMRESTS
- HIGH BACKREST
- ADJUSTABLE HEAD REST (ONLY AVAILABLE WITH HIGH BACK)
- ELECTRIC BUCKLE
- JOYSTICK CONTROL MOUNTING

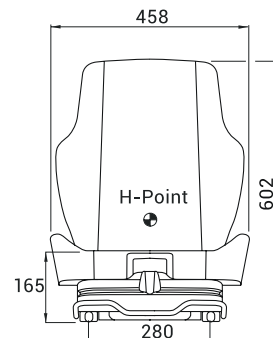
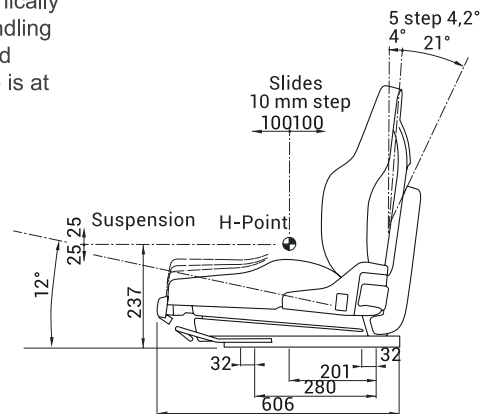

7140



Fitted as original equipment by the following
John Deere, Timber Jack, Komatsu, Caterpillar,
Volvo CE.

STANDARD FEATURES

- STEPLESS AIR OPERATED HEIGHT ADJUSTMENT
- 150KG OPERATOR WEIGHT RATING
- LOW PROFILE SUSPENSION
- VARIABLE TOP RIDE ADJUSTMENT
- QUICK AIR RELEASE
- HEIGHT INDEPENDENT WEIGHT ADJUSTMENT
- ADJUSTABLE SEAT ANGLE
- ADJUSTABLE LUMBAR SUPPORT
- COMFORTLINE FOAMS
- VOGUE TRIM RATED AT 250,000 MARTINDALES

OPTIONS

- 12 OR 24 VOLT INTEGRATED COMPRESSOR
- LAP, LAP SASH, 4 OR 5 POINT SEAT BELTS
- TURNABLE
- OPERATOR PRESENCE SWITCH
- ARMRESTS

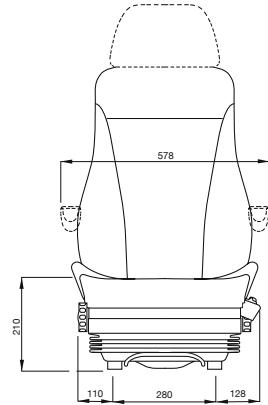
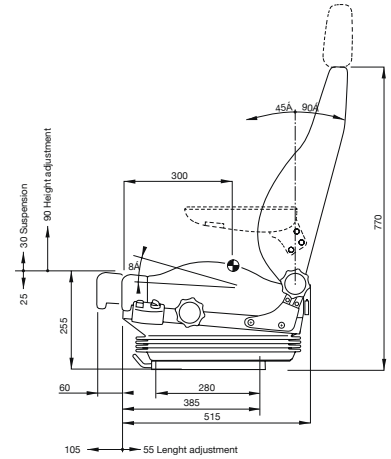

9150

The 9150 air operated suspension is specially designed for volvo articulated dump trucks.

It is however a very comfortable and heavy duty seat that can be used in a wide range of construction and mining vehicles.

STANDARD FEATURES

- AIR OR MECHANICAL SUSPENSION
- 150KG OPERATOR WEIGHT RATING
- LAP RETRACTABLE SEAT BELT
- ADJUSTABLE SEAT ANGLE
- COMFORTLINE FOAMS
- VOGUE TRIM RATED TO 250,000 MARTINDALES
- QR BACKREST RECLINE
- ADJUSTABLE LUMBAR SUPPORT

OPTIONS

- LAP SASH BELT, 4 OR 5 POINT HARNESS
- ARMRESTS
- TURNABLE
- 12V OR 24V INTGRATED COMPRESSOR
- MID OR HIGH BACK
- HEADREST
- SEAT AND BUCKLE SWITCHES

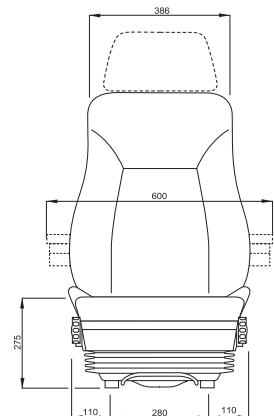
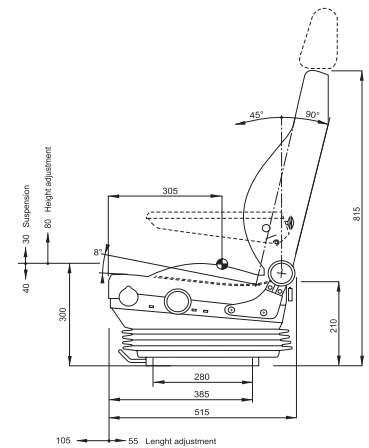

UESB40

The new compact seat from UES is designed to fit into smaller machinery where cabin space is at a premium.

A robust mechanical suspension fitted with a vacuum formed vinyl upper finishes this economical seat.



STANDARD FEATURES

- MECHANICAL SUSPENSION
- 150KG OPERATOR WEIGHT RATING
- HEIGHT INDEPENDENT WEIGHT ADJUSTMENT
- VACCUM FORMED VINYL UPPER

OPTIONS

- AIR SUSPENSION
- 12 OR 24 VOLT INTEGRATED COMPRESSOR
- LAP BELT
- TURNTABLE
- OPERATOR PRESENCE SWITCH

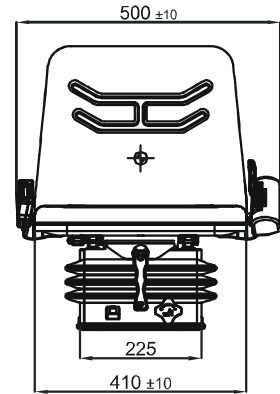
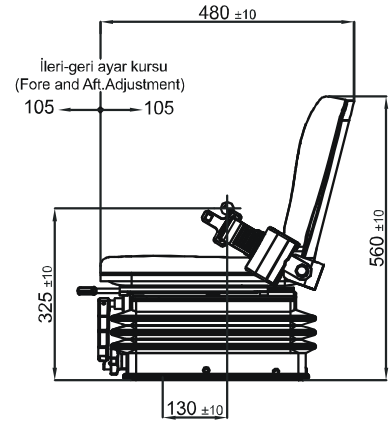

3130LC4

Heavy duty, ergonomically designed and comfortable.

The seat is suitable for construction-, forestry- and industrial vehicles.



STANDARD FEATURES

- AIR /ELECTRIC SUSPENSION
- 180KG OPERATOR WEIGHT RATING
- 4 WAY ADJUSTABLE HEADREST
- 100MM WEIGHT INDEPENDENT HEIGHT ADJUSTMENT
- 180MM FORE AFT ADJUSTMENT
- ADJUSTABLE SEAT CUSHION LENGTH

OPTIONS

- TURNTABLES
- CLOTH OR LEATHER TRIMS
- RIGHT OR FORWARD CONTROLS
- FOOTREST
- MAP READING LIGHT

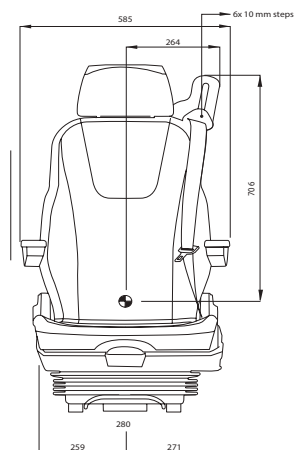
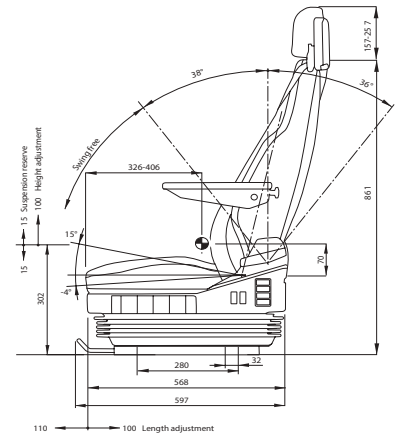

UES Refurbishment Program

Through our continuous improvement program UES can inhouse design and engineer different modifications to strengthen and improve the longevity of your seat. If it is financially unviable to repair your seat, UES can offer a comprehensive range of new ADR, Rail or Marine compliant seats to fit your application.

UES have the facilities to manufacture or remanufacture many components using our state of the art machinery. A computer controlled fabric cutting machine has the ability to cut any fabric to whatever size of trim you require in quantities from one to as many as your project demands. This means that all of your new trims are exactly the same with zero tolerances and the designs stored for any future demands.

Some of the clients utilising the repair and manufacture programs are:



ARIA

- Low back seat
- Lumbar support/personal fit
- Simple to adjust
- **Made & designed in Australia**
- Minimal assembly required
- Independently tested, certified & endorsed

Height: 820-900mm adjustable
Width: 600mm



ZEPHA

- High back seat
- Lumbar support/personal fit
- Simple to adjust
- **Made & designed in Australia**
- Minimal assembly required
- Independently tested, certified & endorsed

Height: 1179-1284mm adjustable
Width: 500mm



SIROCCO

- High back seat
- Lumbar support/personal fit
- Simple to adjust
- **Made & designed in Australia**
- Minimal assembly required
- Independently tested, certified & endorsed

Height: 1008-1113mm adjustable
Width: 500mm





Alex Zanda
UES Seating

MADE IN AUSTRALIA



Email: info@alex-zanda.com

www.alex-zanda.com



Marine Seating



9330-2



Standard Features

- Mechanical suspension
- Dual damper
- Durable black vinyl trim
- 2 way adjustable headrest
- Adjustable up to 150kg
- Tilt adjustment
- Fore aft adjustment 150mm
- Adjustable lumbar support
- Backrest recline adjustment

Options

- Variety of armrests and pod controls
- Trims in leather and Vogue cloth
- Variety of marine pedestals
- Turntables
- Footrest
- Map reading light
- Extra fore aft adjustment
- USB charging port

3130LC4



Standard Features

- Air /electric suspension
- 180kg operator weight rating
- 4 way adjustable headrest
- Black vinyl trim
- Left hand controls
- Adjustable damper
- Extra HD slide rails
- 100mm weight independent height adjustment
- 180mm fore aft adjustment
- Adjustable seat cushion length
- Air operated dual lumbar support
- QR backrest recline

Options

- Variety of armrests and pod controls
- Turntables
- Seat Heating
- Cloth or leather trims
- Right or forward controls
- Standard slide rails
- Variety of marine pedestals
- Footrest
- Map reading light
- USB Port

Supreme Basic Marine Captain Seat



Standard Features

- Mechanical suspension
- 60mm height adjustment
- Durable black vinyl trim
- Backrest recline adjustment
- Adjustable up to 150kg
- Tilt adjustment
- Fore aft adjustment 190mm

Options

- Variety of armrests and pod controls
- Trims in leather and cloth
- Variety of marine pedestals
- Turntables
- Footrest
- Map reading light
- Extra fore aft adjustment
- USB charging port
- Lumbar support
- 2 way adjustable headrest

Extreme Marine Captain Seat



Standard Features

- Mechanical suspension
- 60mm height adjustment
- Durable black vinyl trim
- Backrest recline adjustment
- Adjustable up to 150kg
- Tilt adjustment
- Fore aft adjustment 190mm

Options

- Variety of armrests and pod controls
- Trims in leather and cloth
- Variety of marine pedestals
- Turntables
- Footrest
- Map reading light
- Extra fore aft adjustment
- USB charging port
- Lumbar support
- 2 way adjustable headrest

LuxHelm



Standard Features

- Fore & Aft slide
- 360° swivel
- Control arm
- Height adjustable
- Fold-up footrest
- Premium leather vinyl
- Elastomeric suspension technology
- Premium sculpted foam

Options

- Pedestal slide track

G-Force Helm



Standard Features

- High back with integrated head rest
- Lightweight modular design and construction
- Ergonomic design for passenger comfort and support
- Direct deck pedestal mounted
- Forward and aft slide, 360 degree rotation and adjustable height
- Standard Seat width: 550mm (21.7in)
- Custom widths and heights available
- Foamless upholstery technology
- Low fire load

Options

- Pedestal slide track



Emergency & Defence Seating



JANY 301

JANY 301 is equipped as standard with a static back, 3 point seat belt, integrated headrest and SmartDock. The seats can be fitted on Jany's flexible fully compliant Twinplate floor system.



Options

The JANY 301 seat can be supplied in OEM upholstery, vinyl, leather or customer-supplied special upholstery. Seats can be equipped with armrests.

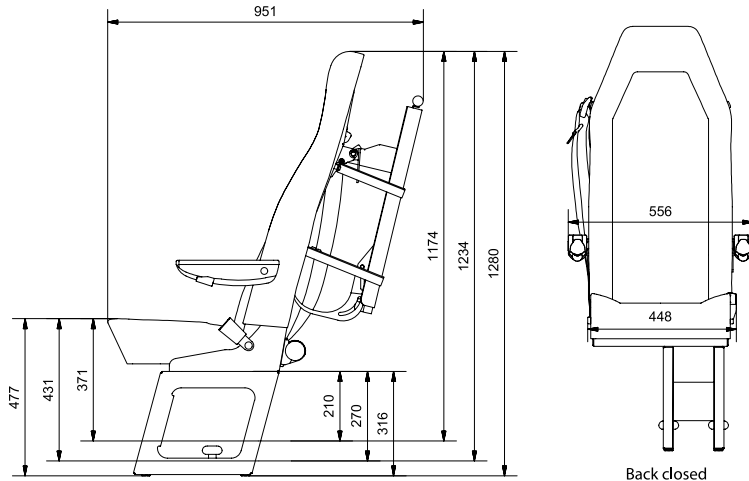

Jany 301 SmartDockN

JANY 801

JANY 801 series is equipped as standard with a static back, 3 point seat belt and integrated headrest. JANY 801 Comfort has an adjustable headrest. The seats can be fitted on Seating A/S' flexible fully compliant Twinplate floor system.



Options

The JANY 801 seat can be supplied in OEM upholstery, vinyl, leather or customer-supplied special upholstery. Seats can be equipped with armrests, ISOFIX and Swivel & Slide.

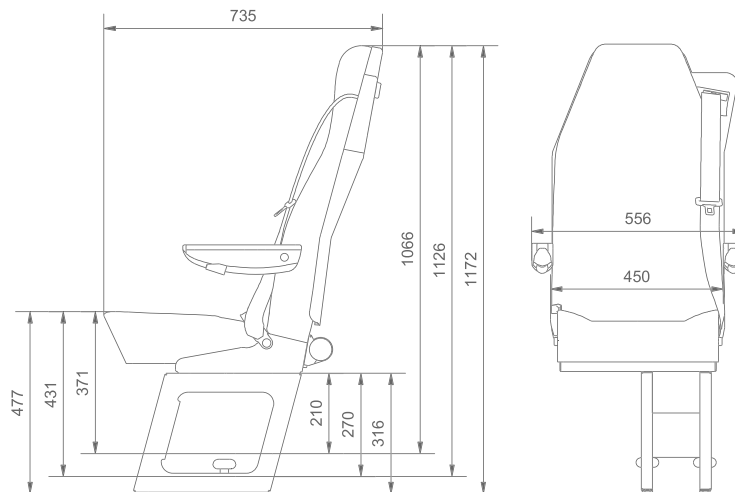

Jany 801

JANY 805 Police



JANY 805 Police comes as standard with an adjustable back, three-point safety belt, height-adjustable head rest, extra removeable headrest cushion, special back foam for bullet-proof vests, lower-back air support, a helmet hook and wide seat. The seat can be mounted in our flexible Twinplate floor system as well as our JANY Life floor.

Options

The JANY 805 Police is available in OEM padding, vinyl, leather or special padding provided by the customer. The seat can be fitted with armrests, Swivel & Slide and magazine net.

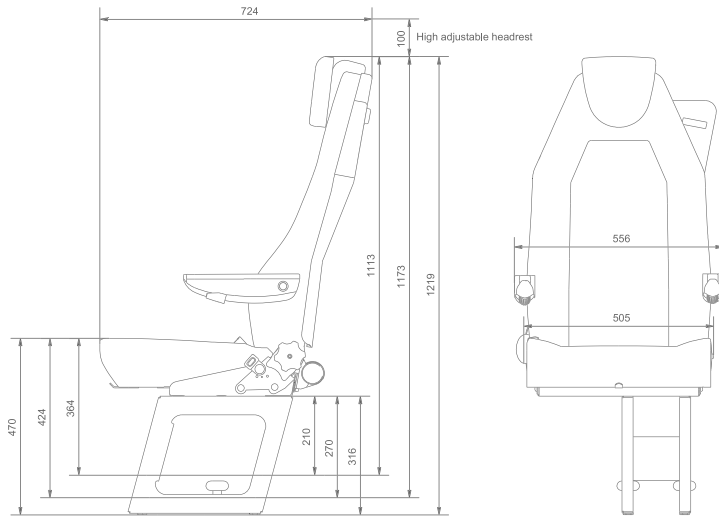

Jany 805 Police

JANY 805 Police 2



JANY 805 Police comes as standard with an adjustable back, three-point safety belt, height-adjustable head rest, extra removeable headrest cushion, special back foam for bullet-proof vests, lower-back air support, a helmet hook and wide seat. The seat can be mounted in our flexible Twinplate floor system as well as our JANY Life floor.

Options

The JANY 805 Police is available in OEM padding, vinyl, leather or special padding provided by the customer. The seat can be fitted with armrests, Swivel & Slide and magazine net.

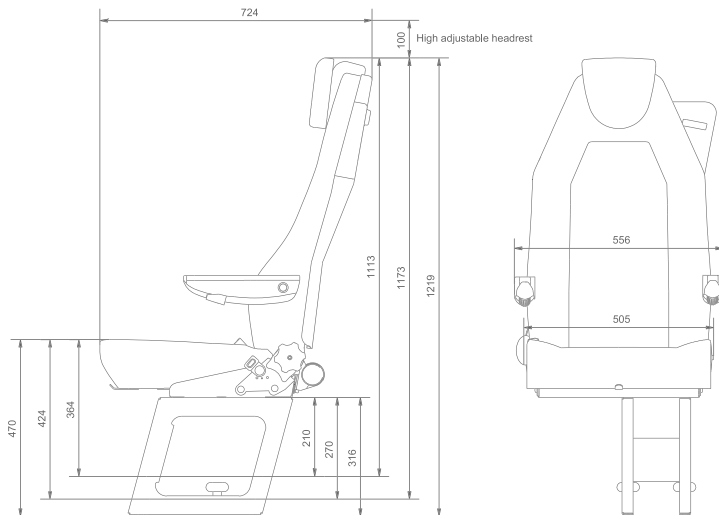

Jany 805 Police

JANY 862 Ambulance



JANY 862 Ambulance is equipped as standard with adjustable back, foldable seat function, 3 point seat belt, integrated headrest, Tip Up and wide seat cushion. The seats can be fitted on our flexible fully compliant Twinplate floor system, on our JANY Life Floor or on a stylish wheel box.

Options

JANY 862 Ambulance is delivered with antibacterial upholstery with reduced seams. Seats can be equipped with armrests.

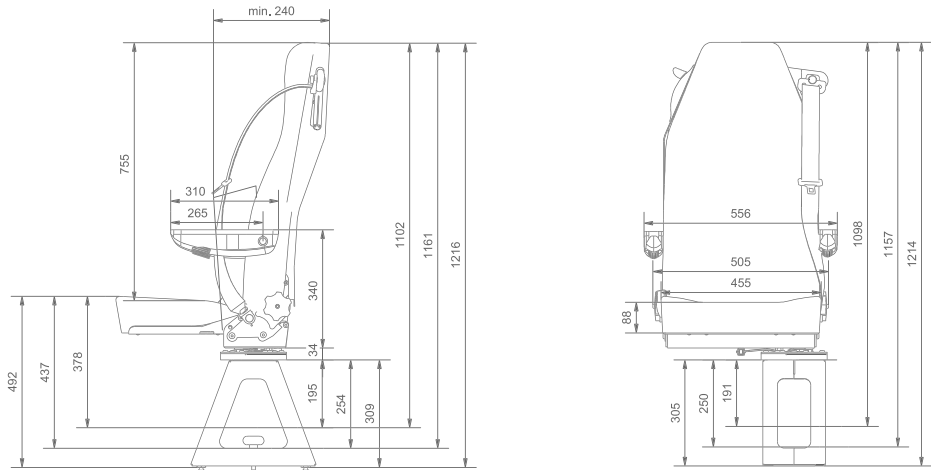

JANY 862



JANY 862 series is equipped as standard with adjustable back, foldable seat function, 3 point seat belt and integrated headrest. The seats can be fitted on our flexible fully compliant Twinplate floor system or on a stylish wheel box.

Options

The JANY 862 seat can be supplied in OEM upholstery, vinyl, leather or customer-supplied special upholstery. Tip Up and wide seat is an option for JANY 862 Seam less seat. Seats can be equipped with armrests and ISOFIX.

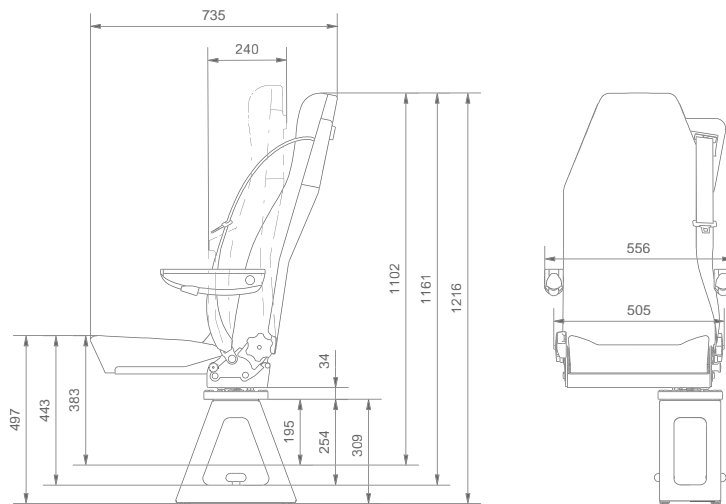

Jany 862
Janv 862 Seamless

Patient Transportation Seat with Built in Child Harness 18803U



Features:

- Five point safety harness with push button release keeps child safe and secure
- Seamless construction offers quick removal of blood-borne pathogens
- Ability to transport uninjured children weighing 20-65 lbs.
- Meets or exceeds all applicable FMVSS and SAE Standards
- Seamless construction meets all applicable Triple K standards
- Ergonomically correct seat back provides maximum comfort
- Streamlined ABS back provides increased durability
- 18803U meets M1 testing for European standards
- Available with a variety of bases
- Available as OEM equipment or aftermarket retrofit for Types I, II, and III vehicles

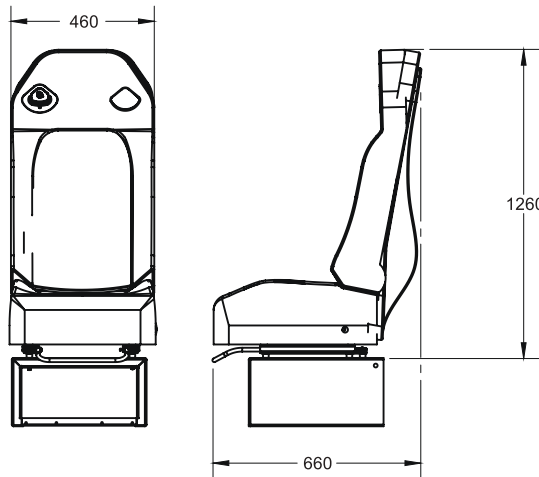

3155 Military

31-series is equipped as standard with weight independent height adjustment, quick air release, mechanical tilt of seat cushion and release of slide rails, air operated lumbar support and integrated headrest. The seat can also be specified with 640 mm backrest and separate headrest.

Options:

The seats can be equipped with armrests, extra shoulder support, electrical heating, 3-point seatbelt with height adjustment as extra option, 2- or 4-point with height adjustment as extra option, 2- or 4-point seatbelt, 4-way headrest (640 mm backrest version), Airvent.

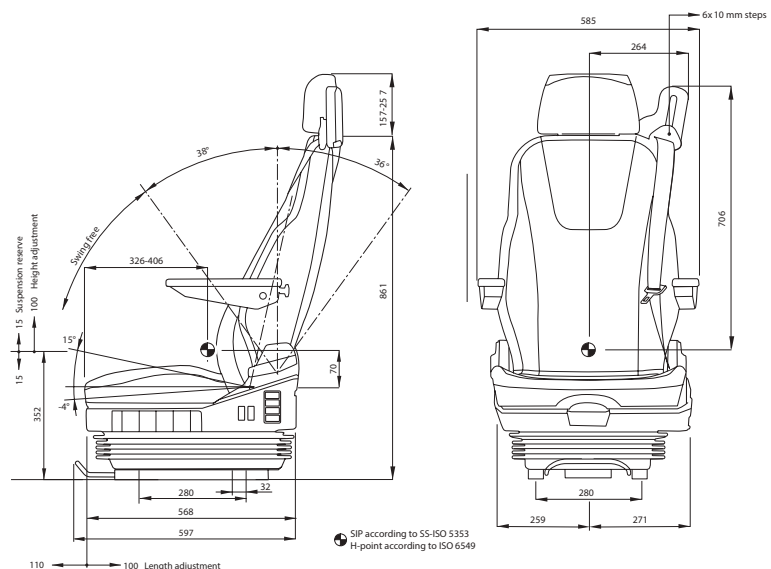

31 Military

31-series is equipped as standard with weight independent height adjustment, quick air release, mechanical tilt of seat cushion and release of slide rails, air operated lumbar support and integrated headrest. The seat can also be specified with 640 mm backrest and separate headrest.

Options:

The seats can be equipped with armrests, extra shoulder support, electrical heating, 3-point seatbelt with height adjustment as extra option, 2- or 4-point with height adjustment as extra option, 2- or 4-point seatbelt, 4-way headrest (640 mm backrest version), Airvent.

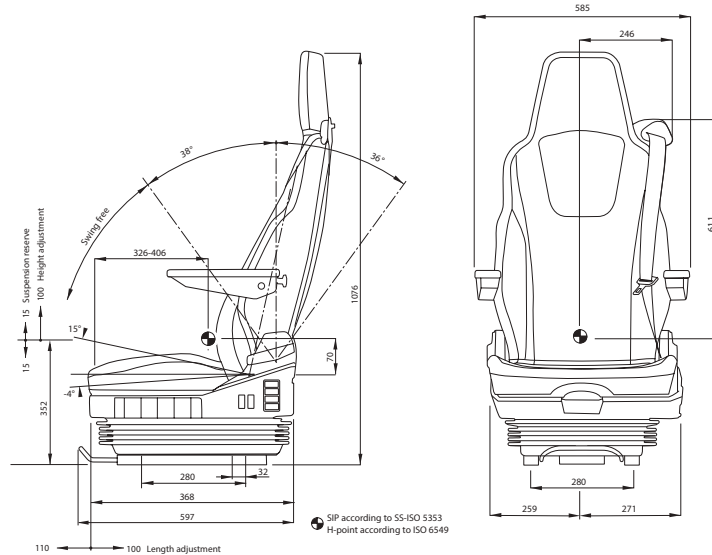

9255 Military

92-series standard the seat is equipped with weight- and height adjustment, lumbar support, protective bellow and slide rails. The different seatback heights are the following: 640 mm, medium height 550mm and low height 400 mm. All models can be equipped with lap belt. The backrest version 640 mm can be equipped with 3-point or 4-point belt and an extra high and stable seat-and backrest foam, XSS or Comfort Line.

Options:

The seat can be fitted with double shock absorbers, longitudinal damper, electrical heating in seat cushion and backrest, 2-, 3- or 4-point belt, Airvent, headrest, armrests, alarm contact, quick release backrest adjustment and various types of bases.

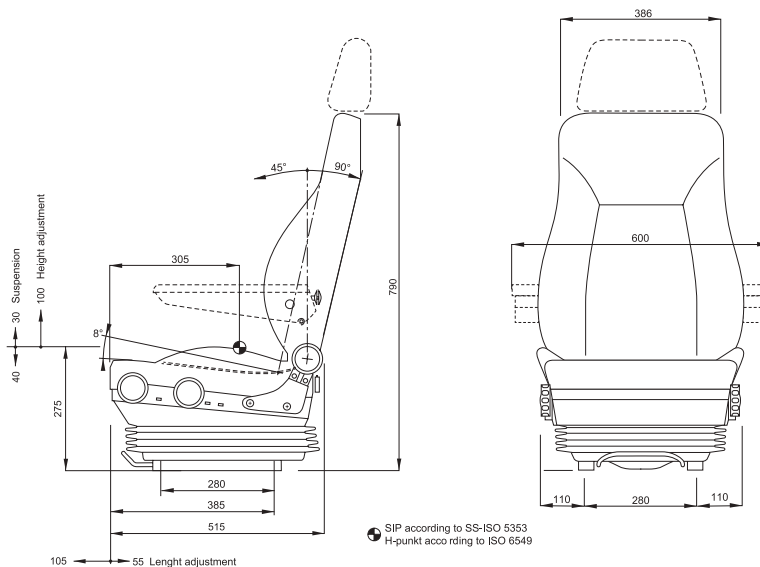

94 Military

94-series seat is equipped with limited suspension, lumbar support, protection bellows and sliding rails. The different backrests are standard 640mm, medium 550mm and low 400 mm. All models can be fitted with lap belt. The backrest version 640mm can be equipped with 3-point or 4-point belt and an extra high and stable seat-and backrest foam, XSS or Comfort Line.

Options:

The seat can be equipped with electric heating in the seat and back, Airvent, headrest, armrest, alarm switch, longitudinal damper and various types of bases.

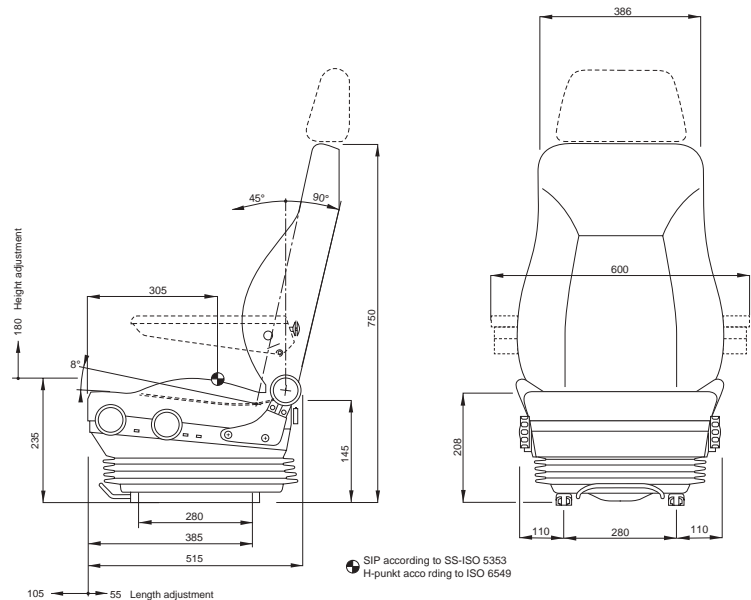

98 Military

98-series has different back heights. The different back heights are 640mm, medium 550mm and low 400mm. All models can be fitted with lap belt. On the back version 640 mm, you can mount 3-point belt.

Options:

The seat can be equipped with electric heating in the seat and back, Airvent, various headrests, armrests, sliding rails, quick release backrest, Comfortline foam or an extra high and stable side support – XSS foam and various types of tripod.

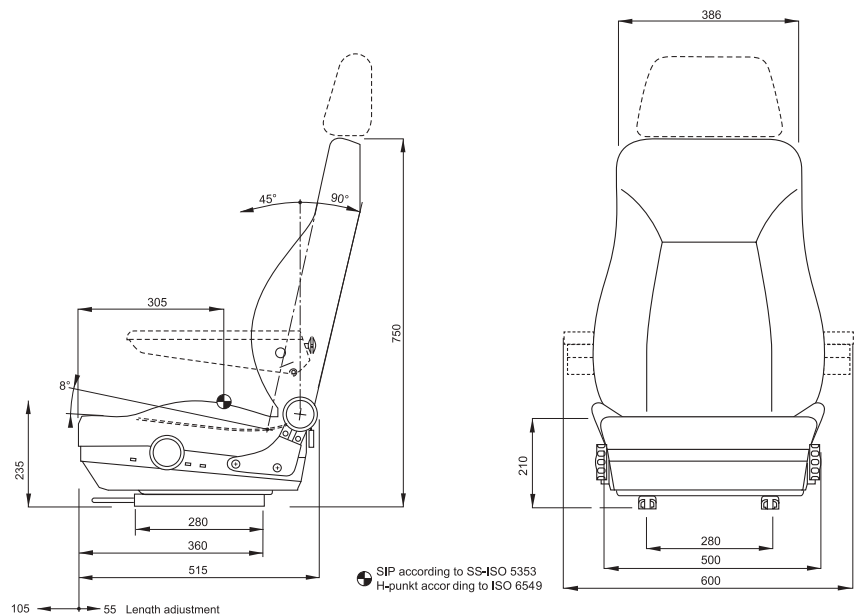

JANY 501

JANY 501 is equipped as standard with a static back, 5 point seat belt and integrated headrest. The seats can be fitted on fully compliant Twinplate floor system.

Options

The JANY 500 seats can be supplied in OEM upholstery, vinyl, leather or customer-supplied special upholstery. Seats can be equipped with armrests.

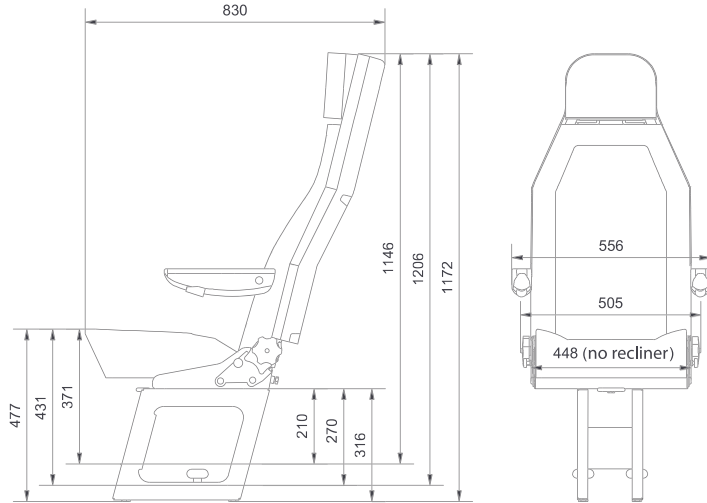

Jany 501 (no recliner)
Jany 505



TEL(AUS): 1300 00 1904 TEL(NZ): +64 (0)8 633 4019 www.uesint.com info@uesint.com
 Shearwater • Sydney • Brisbane • Melbourne • Perth • Adelaide • Darwin • Noosa • Auckland



Bus & Truck Seating



UESAIRSEAT



A budget priced air suspension seat that cuts down the features but not the quality.

Suitable for all Prime Movers. We have adaptor plates for many makes and models.

- 150Kg operator weight rating
- Right hand integrated lap sash seat belt
- Modern design
- Backrest recline
- Manual height and weight adjustment
- 240mm fore aft adjustment
- Quick release dump valve
- Complies with all relevant ADR's

XTREME



A mid price air suspension seat that offers comfort and adjustability for all heavy vehicles.

Contact your local branch for more information

- 150kg operator weight rating
- Independent height adjustment 60mm
- Automatic weight adjustment
- 190mm fore aft adjustment
- Modern design
- Complies with all relevant ADR's
- Right hand integrated lap sash seat belt
- Seat angle adjustment
- Lumbar support
- Seat cushion depth adjustment
- Quick release dump valve

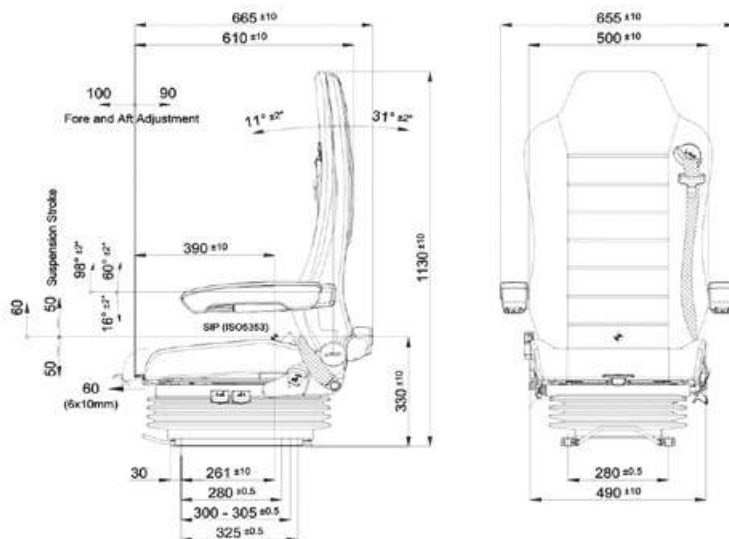

30 SERIES LUXURY



Standard Features

- 180kg Operator weight rating
- Integrated lap sash seat belt
- Seat angle adjustment air operated
- Dual air lumbar support
- Seat cushion depth adjustment
- Quick release dump valve
- Seat heating
- Air operated side support
- Complies with all relevant ADR's
- Adjustable seat belt shoulder height
- Independent height adjustment 100mm
- Automatic weight adjustment
- 210mm fore aft adjustment air operated
- Modern design
- Seat cushion depth adjustment
- Adjustable air operated mid back support
- Adjustable damper

Options

- Seat belt left/right/lap/4 point harness or none
- Controls left/right or front
- One touch air operated turntable
- Internal compressor- not available in conjunction with air release slide rails
- External compressor
- Armrests
- Operator presence switch

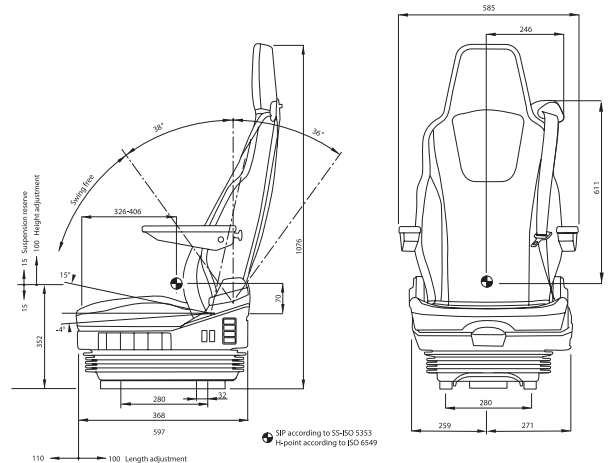

UESMIDAIR

The UESMIDAIR is the latest in our line of lower price high quality seats. This seat is ideal for the medium truck market. Its smaller overall size and high capacity make it a great fit for this market



- 150kg operator weight rating
- Independent height adjustment 60mm
- Automatic weight adjustment
- 190mm fore aft adjustment
- Modern design
- Complies with all relevant ADR's
- Right hand integrated lap sash seat belt or lap belt
- Seat angle adjustment
- Lumbar support
- Seat cushion depth adjustment
- Quick release dump valve

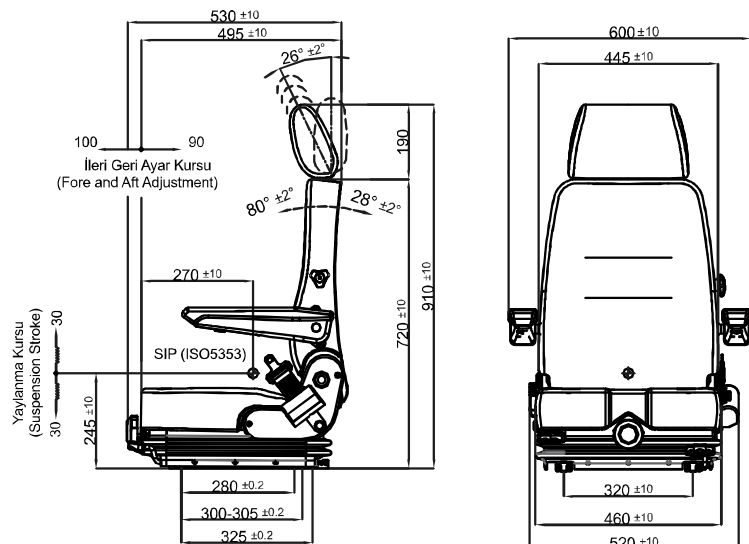

71 SERIES

The ultimate medium truck seat. Excelling in comfort, ergonomics, and durability the 71 series by UES is an exceptional seat that is made to perform



- 150kg operator weight rating
- Independent height air operated adjustment
- Lumbar support
- 3 Top ride height settings
- Quick release dump valve
- Optional armrests
- Right hand integrated lap sash seat belt or lap belt
- Automatic weight adjustment
- Fore aft adjustment
- Modern design
- Complies with all relevant ADR's

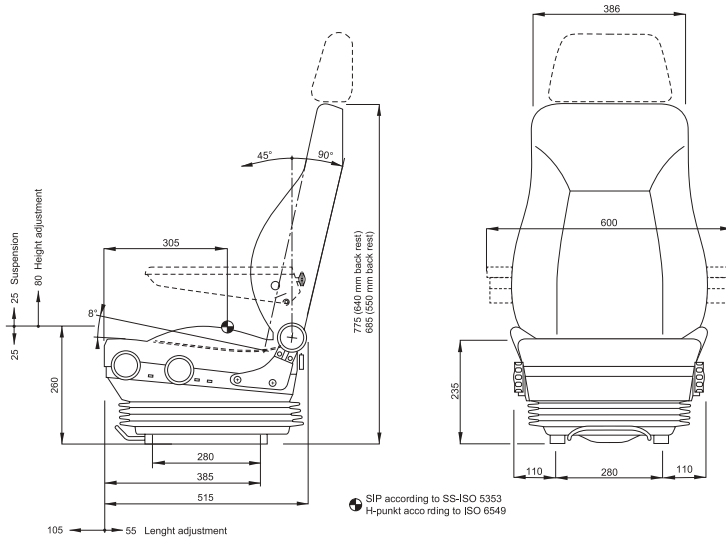

8018

The 8018 is an ideal suspension seat to suit many light truck vehicles. Comfortable and with features not usually seen in a small truck seat you will wonder how you survived without it



- 130kg operator weight rating
- Back rest angle adjustment
- Air lumbar support
- Seat cushion angle adjustment
- Fore aft adjustment
- Modern design

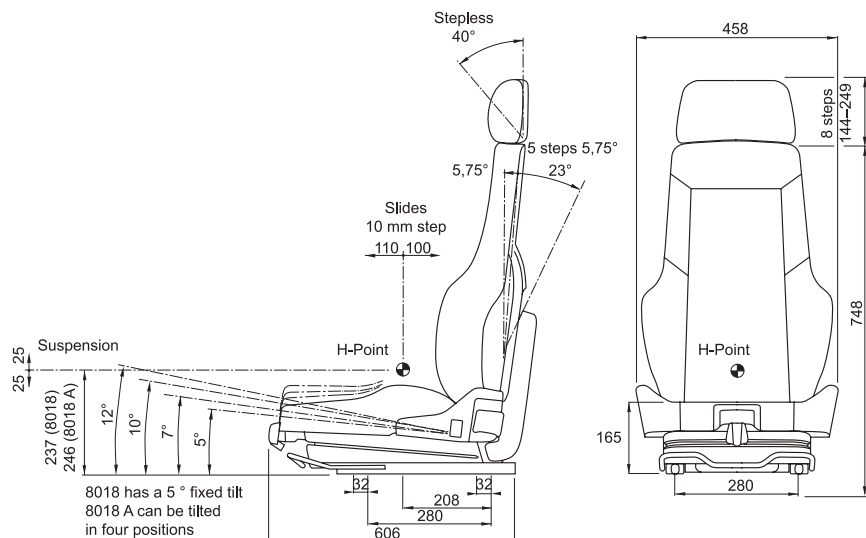

Driver Seat Accessories Armrests



Heavy Duty 385 X 58

601117 - Armrest pair
601118 - Left Side
601119 - Right Side



Armrest with Wide Pad 295 X 120

400694 - Armrest pair
400695 - Left Side
400696 - Right Side



Flex 380 x 60

601073 - Armrest pair
601074 - Left Side
601075 - Right Side



Flex 300 x 60

601076 - Armrest pair
601077 - Left Side
601078 - Right Side



Restflex Wide 120 X 350

601175 - Armrest pair
601176 - Left Side
601177 - Right Side



Restflex (standard armrest) 345 X 63

601172 - Armrest pair
601173 - Left Side
601174 - Right Side



Entreprenad 295 X 120

601020 - Armrest pair
601021 - Left Side
601022 - Right Side



Armrest Adjustable 75W X 295L 260 - 320H

601143 - Armrest pair
601144 - Left Side
601145 - Right Side

Driver Seat Accessories Mounting Base



BKT-90



BKT-120



BKT-150



Fixed Base



Fixed Base



Rotolift 200
812007
swivel dampened
height adjustment 200 - 250mm



Rotolift 3
812074
swivel dampened
height adjustment 240 - 340mm

Driver Seat Accessories Seat Belts

LAP RETRACTABLE BELTS, VARIOUS BUCKLES, SEAT BELT EXTENDER, LAP SASH BELTS, AND HARNESSSES, AS WELL AS HI VISIBILITY BELTS AVAILABLE.



Driver Seat Accessories Headrest



2 WAY HEADREST
600505 - GREY VINYL
600602 - NIGHTFALL CLOTH

4 WAY HEADREST
631315 - UNTRIMMED

600600 - COMFORT HEADREST

MARINE SEATS & FURNITURES



Sea-Force Fold Up



LuxForm Fold Up



Sea-Force



LuxForm Travel



LuxForm Journey



LuxForm Voyager



LuxForm Haven



LuxForm Explorer



G-Force



Newport



Slat bench



Island Bench



Counter Stool



Marine Lounge



Pedestal Table



Marine Table

For more information visit www.uesseating.com

Fasteners

OF71LZP, OF71LSS	3
OF71LCZP	3
OF71NLZP, OF71NLSS	4
OF72LZP, OF72LSS	4
OF72NLZP, OF72NLSS	4
OF72NLZP-WB, OF72NLSS-WB	5
OF72LCZP, OF72LCSS	5
OF73LCZP	6
OF73LZP, OF73LSS	6
OF73LZP-4	7
OF84LCZP	7
OF73HKZP-2, OF73HKSS-2	8
OF71HKZP-1, OF71HKSS-1	8
OF72HKZP-1, OF72HKSS-1	8
OF73HKZP-1, OF73HKSS-1	9
OF84HKZP-4	9
OF72HKZP-2	9
OF71HKZP-3, OF71HKSS-3	10
OF73HKZP-3, OF73HKSS-3	10
OF1040SS	11
OF5258ZP, OF5258SS	11
OF5ZP	11
OF0057ZP	12
OF91LSS, OF91LCSS	12
OF613ZP, OF613SS	13
OF569ZP, OF569SS	13
OF-570ZP, OF-570SS	13
OF3590LZP	14
OF3875NLZP	15
OF3906NLSS	15
OF2052LZP	16
OF2053LZP	16
1619008	17
SB05ZPRH, SB05ZPLH, SB05SSRH, SB05SSLH	17
SB12ZPB, SB12SSB	18
SBCOVER-BLK, SBCOVER-RED	18
SB10ZPP, SB10SSP	19
SP10ZP-LS	19
SB13ZPP, SB13ZP-UNASS	19
SB13ZPB-XL	20
SB13ZP-L	20
SB16ZPB	20
AFW08ZP	21
AFB08SS-20, AFB08SS-40, AFB08ZP-20	21
AFW12ZP	21
AFB12ZP-25, AFB12ZP-50, AFB12SS-50,	22
AFB12ZP-60, AFB12ZP-75	22
AFRB12-3, AFRB12-6	22
AFRBCP12	22
G3058PZN	23
HS185ZP	23
CS360ZP	24
DB440ZP, DB310ZP	24
PB100ZP, PB100SS	25
PB120ZP	25
PB150ZP, PB170ZP	26
RBF27ZP, RBF27SS	27
RBF112ZP	27
RBF602ZP	27
RBF7	28
DH46PL, DH46PL-F, DH46PL-M	28
DH32ZP	29
DH32ZP-1	29
DH603CP-M	30
DH603CP-RB	30
DH603CP-F	30
DH66RB-F, DH66PL-M, DH76RB-F,	31
DH77RB-F, DH78RB-F	31
DH50ZP-M	32
DH50ZP-F	32
DH35SS-M	33
DH35SS-F	33
DH35PL-BP	33

DH59SS	34
DH36SS	34
2171-002, 2171-305, 2172-002	35
RP02ZP, RP02-5ZP, RP03ZP,	
RP04ZP, RP05ZP, RP06ZP, RP07ZP	35
LP06ZP, LP08ZP, LP04-5ZP,	
LP09-5ZP, LP11ZP	36
SLP06ZP, SLP08ZP, SLP9-5ZP, SLP11ZP	36
MC04NP	37
MC08NP	37
MC11NP	37
MC14SS	38
DV2-F	39
DV2-M	39
DV3-F	39
DV3-M	39
UB10ZP TO UBSP-3	40

Hinges

WOHMS.080GN - WOHMS.200GN	43
WOHMS.040 - WOHMS.200	43
WOHMS-080GN-1, WOHMS-100GN-1	44
WOHMS-120GN-1	44
WOHMS-040-1 - WOHMS-200-1	44
WOHAL-080GN - WOHAL-150GN	45
WOHAL-060 - WOHAL-180	45
WOHSS-060 - WOHSS-180	46
BFHZP76X76, BFHZP102X102	47
BFHMS40X90, BFHMS50X80	
BFHMS50X100, BFHMS60X100	48
BFHMS50X80GN, BFHMS60X80GN	
BFHMS60X100GN	48
TDH0505ZP, TDH0506ZP, UES0508ZP	49
TDH0505SS	49
TDH0188SS	50
TDH0619SS, TDH0619ZP	50
TDH0331SS, TDH0331ZP	50
TDH0614ZP	51
TDH0510ZP	51
TDH0631SS, TDH0631ZP	52
TDH0633SS, TDH0633ZP	52
TDH0069ZP	53
TDH0406ZP	53
TDH0502ZP	53
TDH3196ZP	54
TDH3196ZP-B	54
TDH3196ZP-S	54
DSGNB96	55
DSH095, DSH235	55
DSBUSH-W	55
DSGB130MS, DSGB130ZP, DSGB130ZP-D	
DSGB130SS-D	56
DSH100, DSH150, DSH250, DSH300	56
DSH180AL-LH, DSH180AL-RH	57
DSH140MSHD	57
DSH190MSHD	57
DSH095MSHD	58
DSGMSHD-1	58
DSGMSHD-2	58
CHAL0235, CHAL0236, CHAL0237	59
CHPL1-6, CHPL2-0, CHPL2-3,	
CHPL2-5, CHPL3-0, CHPL4-7	59
CONTINUOUS HINGES	60
1349-001, 1349-002, 1349-003	61
BUTT HINGE - FIXED PIN	62
LOBH067CP-RH, LOBH067CP-LH	62
BH10083X5-5AL-CS	63
BH10083X5-5AL	63

BH06755X4-5AL-OS	64
BH06755X4-5AL-CS	64
DPHE62B	65
DPHTSS	65
C6 HINGES	66
BH04040X6PB, BH05050X6PB	66
BH05050X6PB-RF, BH04040X6PB-RF	67
BH05050X6PB-MF	67
LOPH064BP, LOPH064BP-RH	
LOPH064BP-LH	68
LOBH074PB-RH, LOBH074PB-LH	68
LOBH100SS-RH-RF, LOBH100SS-LH-RF	
LOBH100SS-LH, LOBH100SS-RH	68
BH13278X3SS	69
LOBH075CP-LH, LOBH075CP-RH	69
BH050140X4ZP	70
BH050105X4ZP	70
BH05070X4ZP	70
LOPH080CP, LOPH080SS, LOPH080CP-1	
LOPH050CP, LOPH080CP-2, LOPH080CP-3	71
LOPH102CP	72
LOPH102CP-1	72
LOBH080BP-RH, LOBH080BP-LH	72
DH0004SS	73
DH0005SS	73
DHF63ZP, DHF63SS	74
GHBO101SZP-LH, GHBO101SZP-RH	75
GHBO101ZP-LH, GHBO101ZP-RH	75
GHWOBZP-LH, GHWOBZP-RH	76
GHWOFZP-LH, GHWOFZP-RH	76
GHWONBZP-LH, GHWONBZP-RH	77
GHWOZP	77
GHBO107ZP-LH, GHBO107ZP-RH	78
GHBO108ZP-LH, GHBO108ZP-RH	79
GHBO108SZP-LH, GHBO108SZP-RH	79
GHWO121ZP-LH, GHWO121ZP-RH	80
GHWO136ZP-LH, GHWO136ZP-RH	80

Handles

LHF115, LHR115, LHPB VARIOUS	83
THF100, THR100 VARIOUS	84
THF60, THR60 VARIOUS	85
SHP142BC, SHP142CP, SHP142SS	85
SHB142-, SHK142-, 2551-002	86
1-14600, 1-14300	87
9-00158	88
9-00184, 9-00186	88
9-01037-01, 9-01038	89
LT78-ZP	89
LT83-ZP	90
LT63	90
1590, 1592	90
LT823P-ZP	91
LT903P-ZP, LT903P-SS	91
285023, 282119, 282119-10	91
RL1800, RL2400	92
RL800R, RL1200R, RL1200, RL1200R-SS	92
3-18342	93
3-18794(5'), 3-18794(6'), 3-18794(8')	94
3-18238, 3-18254	94
CH120-ZP, CH120-SS	95
CH637-ZP, CH637-SS	95
CH117-ZP	95
GHSN HANDLES	96
GHREC1-PB, GHREC2-BP	96
IH103-CP	97
DH075-SS, DH100-SS	97
DH075-CP, DH100-CP	97
GHBO-PB3	98

GHBO-CP4	98	600-0093, 600-0094, 580-0002	131
GHBO-CP1	99	SL2121	132
GHBO-CP2	99	SL60	132
GHBO-CP3	99	SL62ND	133
1455, 1457, 1459, 1461, 1463		SL76ZP, SL76FPZP	133
1465, 1467, 1469	100	2467-001	133
GHBO-CP5	100	SL80MLD-K, SL80MLD	134
GHBO-BP1	101	3-16200, 3-16201	135
GHBO-BP2	101	BL83LH, BL83RH	135
GHBO-PB1, GHBO-PW	101	BLK83, BLK130	135
GHBO-PB2, GHBO-PY1	102	BL83ZP, BL83SS	136
GHBO-PB4	103	SL47	136
GHBUSY	103	X1	136
GHBUS-G1, GHBUS-G2	104	0130-001	137
		0662-001	137
		RDL-F - WITH FLUSH STRIKER	138
		SL61NBL, SL61NGR, SL61NW, SL61NSS	
		SL61BL, SL61GR, SL61SS	138
		PBL, PBNL	139
		CPL26, CPL26KA1, CPL26KA3, CPL26KA2	139
		CPL16AC, CPL16CW, CPL22AC	
		CPL22CW, CPLWH	139
		CTL COMPRESSION LATCH KEYS	140
		CTL COMPRESSION LATCH	140
		QT15-7S-BL	141
		QT15-WH-BL	141
		QT18	142
		QT18-8S-SS, QTC18SS	142

Locks

DTWE140CP, DTWE140BC, DTWE140BL	109
DTW140CP, DTW140BC, DTW140BL	109
DT120A, DT120A-RF	110
DT120L-LH	110
DT120L-3W	111
DT120-LH	111
DT120L-8S	112
DT120L	112
275024-06	113
275063-68-S1	113
275021-06-S1	114
2751-10282-S1	114
PTC88L	115
15605-01, 29790-04	115
29412-07, 31073-05	116
20599-09	116
19583-08	117
16268-13, 81348, 10335-16	117
22316-01	118
36517-01	118
PL120L-ZP, PL120L-SS	119
PL140, SL55-SS	119
9-00492, 9-00426	120
PL140H-SS, SL55-SS	120
PL140-SS, PL140L-SS	121
PL82L	121
PL112L	121
PL140L-INT-BL	122
PL140-SS, PL140LRK-SS, PL140L-SS	122
COACH BIN DOOR LOCK	123
18610-01, 18611-01	124
SP44	124
RL92LH, RL92RH	125
SP26	125
LTL86, LTL86L	126
CL109CP, CL109BL	126
CL87CP, CL87BL	126
CL93BL, CL93BL-S, CL93WL	
CL93BN, CL93BNF, CL93WN	127
CL110BL-SGR, CL110BL, CL110CP	
CL110CP-LGR, CL110BL-LGR, CL110 XLGR	127
ABH180-RK, ABH180	128
ABL64LH, ABL64RH, SP14	128
CML22	128
CML27ZP	129
CML27ZP-WB, CML27ZP-NB	129
CML34	129
CML246R	130
CML336R	130
SL2115LH, SL2115RH	131
SL891LH, SL891RH	131

Rubber

PW100B3X1-8, PW100W1X1-8, PW150B2X1-8	
PW1350W2X1-4, PW1375B3X1-4	
PW1375W3X1-4, PW1375B7X5-16	161
X202HT, X1333HT, X109HT, X119HT	
X125HT, X135HT, RSC-16	162
PW002, PWS003S, PWS004S, PWS005T	
PWS006T, PW007, PWS008S, PWS009S	
PWS010T, PWS011T, PWS012T, PWS013S	162
PWS014S, PWS015T, PWS016T, PWS017S	
PWS018, PWS020, PWS022T, PWS040S	
PWS057S, PWS060S, PWS115T, PWS157S	163
PWS051T, PWS052S, PWS053S, PWS057T	163
PWS054S, PWS055S, PWS058S	
PW063, PW035, PW037, PW083, PW056	
PW8295, PW8296, PW173, PW059	164
F17365-MGPB	165
77-976	165
512, 513, 520, 534, 538, 740	165
R32, W502, WS10, 776, 1007, 1026,	
558-RUBBER, 563	165
U CHANEEL EPDM RUBBER -	
516, 529-ORM, 556, 560, 566, 567, 568	
569, 589, 590, 593, 600, 609, 614, 629-ORM	
652, 683, 688, 729, 753, 799, 838, 855,	
921, 933, 934, 977, 998, 1007, 1017, 1019	166
EPDM SPONGE(RECTANGULAR)	
SR1525, SR0308, SR0313, SR0325, SR0332	
SR0338, SR4510, SR45115, SR4525, SR4538	
SR0513, SR0606, SR0613, SR0619, SR0625	
SR0632, SR0638, SR0650, SR0670, SR0810	
SR1010, SR12522, SR115115, SR1013	
SR1025, SR1032, SR1038, SR1050, SR1313	
SR1316, SR1319, SR1325, SR1338, SR1350	
SR1616, SR1619, SR1625, SR1650, SR1919	
SR1932, SR1938, SR1950, SR1925, SR2222	
SR2525, SR2532, SR2538, SR2550	167
EDPM SPONGE(CORD)	
SR0004, SR0005, SR0006, SR0007, SR0010	
SR0019, SR0125, SR0015	168
S738-2	168
X5036HT	168
X2354HT	168
S768	168
PVC SECTIONS(DUROMETER DOOR SEAL)	
AW-PO39-B, AW-PO39-F, AW-PO39-G	
DR21H-B, DR21H-F, DR21H-G, DR25J-B,	
DR25J-F, DR25J-G, DR26H-B, DR26H-F,	
DR26H-G, DR30H-B, DR30H-G, DR33J-B,	
DR33J-F, DR33J-G, DR50H-B,	
DR50H-G, 11-32383	169
DOOR SEALS - 574, 575H, 558, 573	
572, 562, 563J, 645, 565, 564H, 680, 622	170
WINDSCREEN STRIP - 526, 571, 747	
526-1, 575, 866, 539, 704, 1059, 542	171
FLUTED RUBBER STRIP - 620	171
DOR48	171
SEALING STRIP - 742	172
H SECTION - 684	172
RUBBER EXTRUSION L - L1443	172
RUBBER EXTRUSION L - L30304	172
RUBBER EXTRUSION L - L40203	173
SEALING STRIP - 746	173
BEADING STRIP - 647, 648, 546	173
P STRIP - 649, 920	173
RUBBER BULB SEAL - 569, 570, 571	174
E SEAL - 12RE, 13RE, 20RE, 25RE,	
35RE, 45RE	174
CABINET STRIP - 734	175
H STRIP - 684, 743, 942, 1130, 1244	175
CAPPING RUBBER - U02, U08, U09	176
GLAZING CHANNEL - 778	176
GLAZING CHANNEL(LOCKING STRIP) -	
779, 781	177
GLAZING CHANNEL - 780, 1204	177
GLAZING CHANNEL - 928	178
GLAZING CHANNEL(LOCKING STRIP) - 929	178

Gas Struts

GS185-075N TO GS325-600N	146
GS375-100N TO GS485-800N	147
GS502-100N TO GS535-600N	148
GS585-150N TO GS715-1200N	149
GS820-200N TO GS825-800N	150
GSBRK002	150
GSBRK003	150
GSBRK005	151
GSBRK006	151
GSBRK008	151
GSEYEC2	152
GSEYEC3	152
GSEYEC4	152
GSEYEC7	152
GSEYEC10	152
GSEYEC25	153
GSEYEC26	153
GSBJ10	153
GSBJ13	153
GSPE10	153
GSPE13	154
GSBE10	154
GSBE13	154
GSPE10A	154
GSPE13A	154
542104, 543004	155
7-3099, 7-03098	155
7-25621	156
S-20R, S-20L	156

GLAZING RUBBER - G10-1, G1294		WC1468A	193	SR-EPDM1525, SR-EPDM1550, SR-EPDM3050
G1300	178	WC10	193	SR-EPDM15200,SR-EPDM3075, SR-EPDM1525
GLAZING RUBBER - G5, G503, G6	179	WC8	193	SR-EPDM3050AB, SR-EPDM30250
GLAZING RUBBER(LOCKING STRIP) -		WC1087	193	SR-EPDM30200, SR-EPDM90100
GL1, GL2	179	WC3783	194	SR-CHUT3050, SR-CHUT3075, SR-CHUT30100
TANK STRIP - 443, 530, 581, 582	180	TK2026-1	194	SR-CHUT45100, SR-CHUT4550, SR-CHUT6050
TANK STRIP - TS40NBR, TS50-NBR		600040200	194	SR-CHUT60100, SR-CHUT60200
TS75NBR, TS100-NBR	180	M4M4, M4M5, M4W316, M6M6, M6M8		SR-NS12100, SR-NS90100, SR-NS16100
BRACKET STRAP - BS50, BS75	180	M6W316, M6W14, M8M8, M8M10, M8W516		SR-NS1675
WHEEL ARCH FLARE - SIDE FITTING - 444	181	M10M10, M10M12, M10W38, M16M16	195	SR-SIL151200RED, SR-SIL301200RED
WHEEL ARCH FLARE - UNDER FITTING - 462	181	M4, M6, M8, M10, M16	195	SR-NIT151200, SR-NIT301200, SR-NIT451200
WHEEL ARCH FLARE - BUS & COACH		MULTICUSHION MOUNT -		SR-NIT601200, SR-NIT901200
682	181	M10131540 TO M101507570	196	SR-SIL151200TR, SR-SIL201200TR
WHEEL ARCH FLARE - 950	181	FLANGE ISOLATORS -		SR-SIL301200TR
TOOLS FOR RUBBER FILLER SECTIONS		M110, M114, M140, M139	197	SR-CHU151200, SR-CHU301200
365-0001 TO 365-0010	182	FLANGE ISOLATORS -		SR-CHU451200, SR-CHU601200
GLASS CHANNELING FLOCKED RUBBER		M11040, M11050, M11060, M11440		SR-EPDM151200, SR-EPDM301200
64-067 TO 64-193	182	M11450, M11460, M13940, M13950	198	SR-EPDM451200, SR-EPDM601200
C52FLT, YS26, C313, Y658X	182	M11111##, M11122##, M11122##NM12	199	SR-EPDM901200, SR-EPDM191200
GLASS CHANNELING FLOCKED RUBBER		M111135, M111145, M111155		SR-GR151200, SR-GR301200
31-025 TO 64-026	183	M111165, M111235, M111235NM12-RED		SR-GR451200
HBT0112A, HBT0119A, HBT0125A		M111245, M111255	199	SR-HR151200, SR-HR301200, SR-HR451200
HBT0212A, HBT0225A	184	M1113SN40, M1113SN70	200	SR-HR601200, SR-HR901200
FT0312PE, FT0318PE, FT0324PE, FT0336PE		M112235M8	201	SR-CPM351200, SR-CPM351600
FT0348PE, FT0612PE, FT0618PE, FT0624PE		M172M8, M173M10, M115009, M115015	202	SR-CPM351830
FT0636PE, FT0648PE, FT1012PE, FT1018PE		M190	203	SR-ASM601200, SR-ASM901200
FT1024PE, FT1036PE, FT1048PE, FT1212PE		MULTIBUFFER	204	SR-EM102000
FT1218PE, FT1224PE, FT1236PE		MACHINERY FOOT	205	SR-TT1220BLUE, SR-TT1220BLK
FT1248PE	185	B180, B183W, B184,M29ABL, M29AW	206	SR-TT914BLUE, SR-TT914GRY
FT0324NIT, FT0612NIT, FT0618NIT		176125	206	SR-UNI30501520, SR-UNI30501830
FT0624NIT, FT0636NIT, FT0648NIT		176126	207	SR-UNI21301520, SR-UNI24401520
FT0918NIT, FT0924NIT, FT1212NIT		176762 - 301	207	SR-UNI24401830
FT1218NIT, FT1224NIT	185	177395	207	52-501, 52-700-2, 52-700-2G
FT3224PVC	185	178411	207	52-701-2, 52-701-2G
FT3212PVCs, FT3212BLKPVCS		SR-IN151200, SR-IN151200-2, SR-IN151200-5		SR-UM1210270, SR-UM17551700
FT3224BLKPVCS, FT6412BLKPVCS		SR-IN151500, SR-IN301200, SR-IN301500		SR-UM18201700, SR-UM1830
FT6412PVCS, FT6418PVCS		SR-IN301200-2, SR-IN301200-5,		SR-STUD301200, SR-STUD451200
FT6418BLKPVCS, FT6424PVCS		SR-IN301200PREMMIUM, SR-IN451200		SR-STUD451500
FT6424BLKPVCS, FT9512PVCS		SR-IN451500, SR-IN451200-2, SR-IN451200-5		SR-LM501200, SR-LM801200-400
FT9512BLKPVCS, FT9518PVCS		SR-IN601200, SR-IN601500, SR-IN601200-2		SR-FRIB351200, SR-FRIB351500
FT12712PVCS, FT12718PVCS		SR-IN601200-5, SR-IN951200, SR-IN951200-2		SR-FRIB351830, SR-FRIB302000
FT12724PVCS, FT12724BLKPVCS		SR-IN951200-5, SR-IN151200,SR-IN301200		SR-BRIB501600, SR-BRIB351830
FT1924BLKPVCS, FT1936PVC	186	SR-IN451200, SR-IN601200	208	SR-BRIB501830, SR-BRIB351000
FT1612PVCH, FT3212PVCH, FT3224PVCH		SR-NEO081200, SR-NEO101200, SR-NEO151200		SR-BRIB351250, SR-BRIB351500
FT6412PVCH, FT6406PVCH, FT6415PVCH		SR-NEO241200, SR-NEO301200, SR-NEO451200		SR-BRIB501500, SR-BRIB351600
FT9512PVCH, FT9512BLKPVCH		SR-NEO901200	208	SR-BRIB351830, SR-BRIB501830
FT9515PVCH, FT12718PVCH	186	SR-IN1525, SR-IN1525AB, SR-IN1550		SR-NIT15001000, SR-VIP15001000
FT1612EPDM, FT1618EPDM, FT1624EPDM		SR-IN1550AB, SR-IN1575, SR-IN1575AB		MRS150, MRS350, MRS480, MRS600
FT1636EPDM, FT1648EPDM, FT3206EPDM		SR-IN15100, SR-IN15100AB, SR-IN15150		MRS710, MRS890
FT3212EPDM, FT3218EPDM, FT3224EPDM		SR-IN15200, SR-IN15250, SR-IN15300		74-010, 74-015, 74-021, 74-031
FT3236EPDM, FT3248EPDM, FT4812EPDM		SR-IN3025, SR-IN3025AB, SR-IN3040		FHS9K, FHS15K, FHS24K, FHS31K
FT4818EPDM, FT4824EPDM, FT4836EPDM		SR-IN3050, SR-IN3050AB, SR-IN3075		TTD
FT4848EPDM, FT6412EPDM, FT6418EPDM		SR-IN3075AB, SR-IN30100, SR-IN30150		TTD-630
FT6424EPDM, FT6436EPDM, FT6448EPDM		SR-IN30200, SR-IN30250, SR-IN30300		JCS
FT9512EPDM,FT9515EPDM, FT9518EPDM		SR-IN30600, SR-IN4525, SR-IN4575		HG20120, HG25120, HG358, HG58, HG534
FT9524EPDM, FT9536EPDM,FT9548EPDM		SR-IN45100, SR-IN45150, SR-IN45200		HG578, HG510, HG510B-FG, HG532
FT12712EPDM, FT12718EPDM,		SR-IN45250, SR-IN45300, SR-IN45400		HG535
FT12724EPDM, FT12736EPDM		SR-IN6025, SR-IN6025AB, SR-IN6050		E1287, E1278, E1279, E1292, E1280, E1281
FT12748EPDM, FT1918EPDM		SR-IN6050AB, SR-IN6075, SR-IN6050AB		E1299, E1293, E1313, E1282, E1467
FT1924EPDM, FT1936EPDM	187	SR-IN60100, SR-IN60150, SR-IN60200		NC5-ORM, NC6-ORM, NC8-ORM, NC10-ORM
FT16100NEO, FT1664NEO, FT1675NEO		SR-IN60250, SR-IN60300, SR-IN60600		NC13-ORM, NC16-ORM, NC19-ORM
FT3224NEO, FT4818NEO, FT4824NEO		SR-IN9550, SR-IN9575, SR-IN95100		NC22-ORM, NC25-ORM
FT6424NEO, FT9524NEO, FT12724NEO	187	SR-IN95150, SR-IN95200, SR-IN95400		NC2, NC24, NC3, NC3-5, NC4, NC4-5, NC5
4282401, 372-0226, 376-0245	188	SR-IN9550	209	NC6, NC6-35, NC9-0,NC9-5, NC10-NIT
BR-3825B, BR-3825W, BR-3124B, BR-3125W		SR-NEO1525, SR-NEO1550, SR-NEO1575		NC10-3, NC12, NC14-29
BR-2412B, BR-4028B, BR-2925B	189	SR-NEO15100, SR-NEO15150, SR-NEO12100		B013, B014, B015, B016, B018, B019
BR-6025B	189	SR-NEO12200, SR-NEO1250, SR-NEO15300		RD1000
BR-19714493B, BE-1507690B		SR-NEO3025, SR-NEO3025AB, SR-NEO3050		CPL
BR-1505050B, BR-1556575B	189	SR-NEO3050AB, SR-NEO3075, SR-NEO30100		CPS
MB-613B, MB-613W, MB-815B		SR-NEO30100AB, SR-NEO30150,		IA200
MB-1019B	189	SR-NEO30150AB, SR-NEO30200, SR-NEO4575		IA230
DR-11090-300, DR-11090B, DR-11090B-4	190	SR-NEO45100, SR-NEO45150, SR-NEO45200		IA260
DR-5040B, DR-7565B, DR-10080B		SR-NEO6050, SR-NEO6075, SR-NEO60100		IA290
DR-10595B	190	SR-NEO60125, SR-NEO60150, SR-NEO9075		IA330
BR-1955050B, BR-1505050B, BR-2505050B	191	SR-NEO90100, SR-NEO90200, SR-NEO90230		IA290
2511-001	191	SR-NEO90250, SR-NEO90280	210	IW330
DIE654	192	SR-NIT1525, SR-NIT1550, SR-NIT3075		T3-6BMS, T4BMS, T5-8BMS, T9-8BMS
WC4	192	SR-NIT30100, SR-NIT30150, SR-NIT6065		T15BMS, T25BMS, T40BML, T40BMS
WC6	192	SR-NIT60600, SR-NIT9050	210	T40FWL, T40FWS
WC9	193			IL

RBP12, RBP14, RBP18, RBP316, RBP34	
RBP38, RBP58	224
4-E-10, 4-E-8, 4-J-8, 7-C-14, 7-E-12, 9-J-12	
9-J-14, 10-E-14, 10-G-14, 10-J-14, 12-J-16	
12-J-18, 12-N-16, 12-R-16, 12-R-18, 16-E-20	
16-E-24, 16-J-20, 16-J-24, 16-N-20, 16-N-24	
16-Z-24, 20-E-24, 20-N-24, 20-Z-24, 24-G-28	
24-J-28, 24-J-32, 24-N-28, 24-R-32, 28-J-32	
32-G-40, 32-J-40, 32-R-40, 32-Z-40, 36-G-40	
36-R-40, 40-E-48, 40-G-48, 40-J-48, 40-R-48	
40-Z-48, 44-E-48, 44-G-48, 48-G-56, 48-J-40	
60-N-64, 64-J-76, 64-R-76	225
A11, A21, A24, A27, LR25, LR38, LR50, G151	
G89, G90, G91, G92, G93, G94, G95, G97	
GR1006, GR1008, GR1011, M0323-001	
M0338-001	226
A13, G88	227
238-149, 238-065, A1, A2, A3, A4, A5, A6, A7	
A8, A9, A14, A115, A116, A133, A136, A148	
A154, G127, G67, G70, G75, G76, G81, G82	
G84, G85, G86	227
DN1893, DN1894, DN1892	227
RH-RS16, RH-RS22, RH-RS25, RH-RS28	
RH-RS32, RH-RS38, RH-RS42, RH-RS45	
RH-RS50, RH-RS54, RH-RS57, RH-RS60	
RH-RS63, RH-RS70, RH-RS76	228
VT14, VT18, VT316, VT532, VT732, VT764	228
VT95, BVH12-5	228
FH1004, FH48, FH63, FH8, FH95, FH1010-20	
FH13, FH25, FH38, FH50, FH57	229
HH12, HH34, HH58	229
A21-038, A21-050, A53-006, A53-008	
A53-010, A53-012, A53-016, A53-020	
A53-025	229
W3-8-16, W3-12-20, W3-16-25, W3-20-32	
W3-25-40, W3-30-45, W3-32-50, W3-35-50	
W3-40-60, W3-50-70, W3-60-80, W3-70-90	
W3-80-100, W3-90-110, W3-100-120	
W3-110-130, W3-180-200	230
T233, T238, T242, T243, T249, T251, T253	
T255, T256, T257-1, T262, T263, T264-2	
T264-2P, T267, T271	230
A15-003, A15-005, A15-006, A15-008	
A15-010, A15-012, A15-016, A15-020	
A15-025, A15-032, A15-038, A15-050	230

Ventilation

RV11B, RV11W	233
RVINTKIT, RVGSK	234
IV150P	235
IV160AL	235
MV285	235
121-40-415, 121-40-416	236
STV265, STV238, STV337	236
LV150AL, LV170AL, LV300AL	237
LV215SS	237
LV100AL	238
340-22-022	238
340-22-015	239
65582	239
65767	239
62769	240
67597	240
62349	240
120-11-90 3	241
120-16-110	241
120-14-030, 120-14-130	242
120-13-100	242
340-24-060	243
66022	244
WPO01KZ, WTP01W	244

Toolboxes and Water Tanks

TB500BP, TB600BP, TB800BP, TB1000BP	
TB1200BP, TB1450BP	247
LAN15, LAN2035	247
TBUTBPRH, TBUTBPLH	248
TB1200BP-3	248
TB1210W-2, TB1500W-2	249
TB1210W	249
TB500SS, TB600SS, TB800SS, TB1000SS	
TB1200SS	250
TBBKT3	250
TB500PL	251
TB600PL	251
TB750PL	252
TBBKT1	252
TBBKT2	252
TK2520-1, WT30PBRO	253
WT30PBSQ	253
WT30PBSQ-BKT	253
WT25PWRE-1	254
WT25PWRE-1-BKT	254
WT15PBSQ	255
WT23PBRE	255
WT30PBAN	256
WT60PBRO	256
WT25SSRE	257
WT25SSOV-1	257
WT25SSRE-1	257
WT60ALRO	258

Mudguards and Tailgate Hardware

20-010, 20-012, 20-014, 20-016	261
20-009, 20-011, 20-013, 20-015	261
1009, 1218, 1324, 1818, 1824, 2424, 3024	
1009B, 1409M4X4, 1112B, 1112M4X4	262
D3715	262
DK8150	262
S8300-1500-1000, S8500-1050-18	263
33136, 33137, 33138, 33139, 33140	264
33198, 33199, 33200, 33201,	
33202, 33203	265
33212, 33213, 33214, 33212B	266
UES051197	266

Steps and Ladders

4280-001	269
FDS93	269
LPO1ZP, LPO2ZP, LPO2YEL	
LPO3ZP, LPO3YEL	270
LPOP1ZP, LPOP2ZP, LPOP2YEL	
LPOP3ZP, LPOP3YEL	270
LF2ZP	271
TL901501	272
LPOP2-300	272

LPO2-300	273
LPO1-300	273
TK8925	274
TL935501, TL936501	275
TL935502	275

Cargo Control and Side Protection

CTO3048, CTO6000	279
CTF3048, EBTF008, GB0001	279
SP2746SL	279
LL5001, LL5004	280
5012, 5013, 5018	280
TL101005, TL101000, TL101021	281
TK3027, D8516	281
TK1040	281
TK1090	282
TK1095	282
PL-4000, PLS-4000H	283
PLS-4000, PLS-4000H	283
TK3540	284
TLC-1049	284
LR75ZP	285
LR112ZP, LR112SS, LR50ZP, LR50SS	285
LR95SL, LR95, LR95D, LR95SS	286
LR115, LR115D	286
TH2-5, TH6, TH12	287
UES1301, UES1302	288
UES1303, UES1304	288
TL001	289
TL002	289
HM0	290
HM1	290
HM2	290

Drawer Slides

DSCHLD300MMZP	294
DSCHLD350MM	294
DSCHLD400MM	294
DSCHLD450MM	294
DSCHLD500MM	294
DSCHLD550MM	294
DSCHLD600MM	294
DSCHLD650MM	294
DSCHLD700MM	294
DSCHLD350MML	295
DSCHLD400MML	295
DSCHLD450MML	295
DSCHLD500MML	295
DSCHLD550MML	295
DSCHLD600MML	295
DSCHLD650MML	295
DSCHLD700MML	295
DSCHMD300MM	296
DSCHMD350MM	296
DSCHMD400MM	296
DSCHMD450MM	296
DSCHMD500MM	296
DSCHMD550MM	296

DSCHMD600MM	296
DSCHMD650MM	296
DSCHMD700MM	296
DSCHMD750MM	296
DSCHMD800MM	296
DSCHMD850MM	296
DSCHMD900MM	296
DSCHMD1000MM	296
DSCHMD350MML	297
DSCHMD400MML	297
DSCHMD450MML	297
DSCHMD500MML	297
DSCHMD550MML	297
DSCHMD600MML	297
DSCHMD650MML	297
DSCHMD700MML	297
DSCHMD750MML	297
DSCHMD800MML	297
DSCHMD850MML	297
DSCHMD900MML	297
DSCHMD1000MML	297
30RR-01-450	298
30RR-01-500	298
30RR-01-600	298
30RR-01-700	298
30RR-01-800	298
30RR-01-900	298
30RR-01-1000	298
DSCHHD300MM	299
DSCHHD350MM	299
DSCHHD400MM	299
DSCHHD450MM	299
DSCHHD500MM	299
DSCHHD550MM	299
DSCHHD600MM	299
DSCHHD650MM	299
DSCHHD700MM	299
DSCHHD750MM	299
DSCHHD800MM	299
DSCHHD850MM	299
DSCHHD900MM	299
DSCHHD1000MM	299
DSCHHD1200MM	299
DSCHHD1300MM	299
DSCHHD1400MM	299
DSCHHD1500MM	299
DSCHHD1900MM	299
DSCHHD300MML	300
DSCHHD350MML	300
DSCHHD400MML	300
DSCHHD450MML	300
DSCHHD500MML	300
DSCHHD550MML	300
DSCHHD600MML	300
DSCHHD650MML	300
DSCHHD700MML	300
DSCHHD750MML	300
DSCHHD800MML	300
DSCHHD850MML	300
DSCHHD900MML	300
DSCHHD1000MML	300
DSCHHD1200MML	300
DSCHHD1500MML	300

Vehicle Interior Accessories

UES002, UES003, UES004	303
620E881	304
274-0037	305
274-0038	305
274-0039	306
274-0044	306

274A133	306
52080	307
69097	307
921P	308
DHR	308
DHA4	308

Mirrors

DT226	311
20-355-00	311
20-669-00	311
M714FE, M714CE	312
VM1, VM2, VM3, VM100, VM100	
M-CMK2, VM100Y	312

Electrical

BR80ARW, BR80AR	315
BR25B, BR1AR	316
BRREFA, BRREFR, BRREFW	316
REFBRA	316
CL1LED, CL12LED, CL12LEDS	317
CLT80R	317
CLT71E	317
576C	318
571-0213	318
571-0226	319
64737	319
65997	320
62628, 62001, 65678	320
66007	320
56000, ZDIVER	321
22316-01	322
36517-01	322

7140	331
9150	331
UESB40	332
3130LC4	332
92-COMFORTLINE	333
3700F-19	333
9330-2	336
3130LC4	336
SUPREME BASIC MARINE	337
EXTREME MARINE	337
LUXHELM	338
G-FORCE HELM	338
JANY 301	340
JANY 801	340
JANY 805 POLICE	341
JANY 805 POLICE 2	341
JANY 862 AMBULANCE	342
JANY 862	342
18803U	343
3155 MILITARY	343
31 MILITARY	344
9255 MILITARY	344
94 MILITARY	345
98 MILITARY	345
JANY 501	346
UESAIRSEAT	348
XTREME	348
30 SERIES LUXURY	349
UESMIDAIR	349
71 SERIES	350
8018	350
ARMRESTS	351
MOUNTING BASE	352
SEAT BELTS	353
HEADREST	353
MARINE SEATS & FURNITURES	354

Seating

T1303	324
T1101/H7-EA160	324
T1101/H7	325
T1101/M80H	325
30 SERIES	326
34 SERIES	326
37 SERIES	327
92 SERIES	327
98 SERIES	328
T BACK	330
8018	330